

(19)



(11)

**EP 2 273 683 B9**

(12)

**CORRECTED EUROPEAN PATENT SPECIFICATION**

(15) Correction information:

**Corrected version no 1 (W1 B1)**  
**Corrections, see**  
**Description Paragraph(s) 48, 51**  
**Claims DE 1, 2**  
**Claims EN 1, 2**  
**Claims FR 1, 2**

(51) Int Cl.:

<i>H04L 1/00</i> <sup>(2006.01)</sup>	<i>H03M 13/11</i> <sup>(2006.01)</sup>
<i>H03M 13/25</i> <sup>(2006.01)</sup>	<i>H03M 13/29</i> <sup>(2006.01)</sup>
<i>H03M 13/00</i> <sup>(2006.01)</sup>	<i>H04L 27/20</i> <sup>(2006.01)</sup>
<i>H04L 27/34</i> <sup>(2006.01)</sup>	<i>H04L 27/36</i> <sup>(2006.01)</sup>
<i>H04L 27/18</i> <sup>(2006.01)</sup>	<i>H04L 25/06</i> <sup>(2006.01)</sup>
<i>H04H 40/90</i> <sup>(2008.01)</sup>	<i>H03M 13/35</i> <sup>(2006.01)</sup>
<i>H03M 13/15</i> <sup>(2006.01)</sup>	<i>H03M 13/09</i> <sup>(2006.01)</sup>

(48) Corrigendum issued on:

**19.08.2015 Bulletin 2015/34**

(45) Date of publication and mention of the grant of the patent:

**19.06.2013 Bulletin 2013/25**

(21) Application number: **10178955.0**

(22) Date of filing: **03.07.2003**

(54) **Encoding of low density parity check (LDPC) codes**

Kodierung von Low Density Parity Check (LDPC) Kodes

Codage de codes LDPC (Low Density Parity Check)

(84) Designated Contracting States:

**AT BE BG CH CY CZ DE DK EE ES FI FR GB GR HU IE IT LI LU MC NL PT RO SE SI SK TR**

(30) Priority: **03.07.2002 US 393457 P**

**26.07.2002 US 398760 P**

**15.08.2002 US 403812 P**

**25.10.2002 US 421505 P**

**29.10.2002 US 421999 P**

**04.11.2002 US 423710 P**

**15.01.2003 US 440199 P**

**14.02.2003 US 447641 P**

**20.03.2003 US 456220 P**

**09.05.2003 US 469356 P**

**24.06.2003 US 482112 P**

**24.06.2003 US 482107 P**

(73) Proprietor: **DTVG LICENSING, INC**  
**EI Segundo CA 90245 (US)**

(72) Inventors:

- **Eroz, Mustafa**  
**Germantown, MD 20874 (US)**
- **Sun, Feng-Wen**  
**Germantown, MD 20874 (US)**
- **Lee, Lin-Nan**  
**Potomac, MD 20854 (US)**

(74) Representative: **Brunner, John Michael Owen**  
**Carpmaels & Ransford LLP**  
**One Southampton Row**  
**London WC1B 5HA (GB)**

(56) References cited:

**EP-A1- 1 093 231 WO-A2-02/099976**

- **BOND J W ET AL: "Constructing low-density parity-check codes", PROC., INFORMATION SYSTEMS FOR ENHANCED PUBLIC SAFETY AND SECURITY, EUROCOMM 2000, IEEE/AFCEA 17 MAY 2000, PISCATAWAY, NJ, USA, 1 January 2000 (2000-01-01), pages 260-262, XP010515080, ISBN: 978-0-7803-6323-6**

**EP 2 273 683 B9**

- BOND J W ET AL: "Constructing low-density parity-check codes with circulant matrices", INFORMATION THEORY AND NETWORKING WORKSHOP, 1999 METSOVO, GREECE 27 JUNE-1 JULY 1999, PISCATAWAY, NJ, USA, IEEE, US LNKD- DOI:10.1109/ITNW.1999.814359, 27 June 1999 (1999-06-27), page 52, XP010365561, ISBN: 978-0-7803-5954-3
- YU YI ET AL: "Design of semi-algebraic low-density parity-check (SA-LDPC) codes for multilevel coded modulation", PROC., IEEE INTERNAT. CONFERENCE ON PARALLEL AND DISTRIBUTED COMPUTING, APPLICATIONS AND TECHNOLOGIES, PDCAT'2003, 27 August 2003 (2003-08-27), pages 931-934, XP010661473, ISBN: 978-0-7803-7840-7
- BANE VASIC ET AL: "Low-Density Parity Check Codes for Long-Haul Optical Communication Systems", IEEE PHOTONICS TECHNOLOGY LETTERS, IEEE SERVICE CENTER, PISCATAWAY, NJ, US, vol. 14, no. 8, 1 August 2002 (2002-08-01), XP011067271, ISSN: 1041-1135
- LI PING ET AL: "Low density parity check codes with semi-random parity check matrix", ELECTRONICS LETTERS, IEE STEVENAGE, GB LNKD- DOI:10.1049/EL:19990065, vol. 35, no. 1, 7 January 1999 (1999-01-07), pages 38-39, XP006011650, ISSN: 0013-5194
- ELEFTHERIOU E ET AL: "Low-density parity-check codes for digital subscriber lines", PROC., IEEE INTERNATIONAL CONFERENCE ON COMMUNICATIONS, NEW YORK, NY, USA, vol. 1 OF 5, 28 April 2002 (2002-04-28), - 2 May 2002 (2002-05-02), pages 1752-1757, XP010589787, ISBN: 0-7803-7400-2
- ZHANG T. ET AL: "Joint code and decoder design for implementation-oriented (3, k)-regular LDPC codes", PROC., THE 35TH. ASILOMAR CONFERENCE ON SIGNALS, SYSTEMS, & COMPUTERS. PACIFIC GROOVE, CA, USA, vol. 1 OF 2. CONF. 35, 4 November 2001 (2001-11-04), - 7 November 2001 (2001-11-07), pages 1232-1236, XP010582236, ISBN: 0-7803-7147-X
- ECHARD R ET AL: "THE PI-ROTATION LOW-DENSITY PARITY CHECK CODES", GLOBECOM'01. 2001 IEEE GLOBAL TELECOMMUNICATIONS CONFERENCE. SAN ANTONIO, TX, NOV. 25 - 29, 2001; [IEEE GLOBAL TELECOMMUNICATIONS CONFERENCE], NEW YORK, NY : IEEE, US LNKD- DOI: 10.1109/GLOCOM.2001.965564, 25 November 2001 (2001-11-25), pages 980-984, XP001099251, ISBN: 978-0-7803-7206-1
- SARAH J JOHNSON ET AL: "A Family of Irregular LDPC Codes With Low Encoding Complexity", IEEE COMMUNICATIONS LETTERS, IEEE SERVICE CENTER, PISCATAWAY, NJ, US, vol. 7, no. 2, 1 February 2003 (2003-02-01), XP011066488, ISSN: 1089-7798
- BANE VASIC ET AL: "Kirkman Systems and Their Application in Perpendicular Magnetic Recording", IEEE TRANSACTIONS ON MAGNETICS, IEEE SERVICE CENTER, NEW YORK, NY, US, vol. 38, no. 4, 1 July 2002 (2002-07-01), XP011075224, ISSN: 0018-9464

**Description**

## FIELD OF THE INVENTION

5 **[0001]** The present invention relates to communication systems, and more particularly to coded systems.

## BACKGROUND OF THE INVENTION

10 **[0002]** Communication systems employ coding to ensure reliable communication across noisy communication channels. These communication channels exhibit a fixed capacity that can be expressed in terms of bits per symbol at certain signal to noise ratio (SNR), defining a theoretical upper limit (known as the Shannon limit). As a result, coding design has aimed to achieve rates approaching this Shannon limit. Conventional coded communication systems have separately treated the processes of coding and modulation. Moreover, little attention has been paid to labeling of signal constellations.

15 **[0003]** A signal constellation provides a set of possible symbols that are to be transmitted, whereby the symbols correspond to codewords output from an encoder. One choice of constellation labeling involves Gray-code labeling. With Gray-code labeling, neighboring signal points differ in exactly one bit position. The prevailing conventional view of modulation dictates that any reasonable labeling scheme can be utilized, which in part is responsible for the paucity of research in this area.

20 **[0004]** With respect to coding, one class of codes that approach the Shannon limit is Low Density Parity Check (LDPC) codes. Traditionally, LDPC codes have not been widely deployed because of a number of drawbacks. One drawback is that the LDPC encoding technique is highly complex. Encoding an LDPC code using its generator matrix would require storing a very large, non-sparse matrix. Additionally, LDPC codes require large blocks to be effective; consequently, even though parity check matrices of LDPC codes are sparse, storing these matrices is problematic.

25 **[0005]** From an implementation perspective, a number of challenges are confronted. For example, storage is an important reason why LDPC codes have not become widespread in practice. Also, a key challenge in LDPC code implementation has been how to achieve the connection network between several processing engines (nodes) in the decoder. Further, the computational load in the decoding process, specifically the check node operations, poses a problem.

30 **[0006]** "Constructing Low-Density Parity-Check Codes", J.W.Bond et al. (Proc., IEEE/AFCEA Information Systems for Enhanced Public Safety and Security, EUROCOMM 2000, 17 May 2000) describes the construction of powerful LDPC codes with code rates 1/2 and 4/7.

**[0007]** There is a need for using LDPC codes efficiently to support high data rates, without introducing greater complexity. There is also a need to improve performance of LDPC encoders and decoders.

## 35 SUMMARY OF THE INVENTION

**[0008]** These and other needs are addressed by the present invention which is defined in the appendant claims. An encoder, such as a Low Density Parity Check (LDPC) encoder, generates encoded signals by transforming an input message into a codeword represented by a plurality of set of bits.

40 **[0009]** According to one aspect of an embodiment of the present invention, a method for generating encoded signals is disclosed. The method includes receiving one of a plurality of set of bits of a codeword from an encoder for transforming an input message into the codeword.

45 **[0010]** According to another aspect of an embodiment of the present invention, an encoder for generating encoded signals is disclosed. The encoder is configured to transform an input message into a codeword represented by a plurality of set of bits.

50 **[0011]** Still other aspects, features, and advantages of the present invention are readily apparent from the following detailed description, simply by illustrating a number of particular embodiments and implementations, including the best mode contemplated for carrying out the present invention. The present invention is also capable of other and different embodiments, and its several details can be modified in various obvious respects, all without departing from the scope of the present invention. Accordingly, the drawing and description are to be regarded as illustrative in nature, and not as restrictive.

## BRIEF DESCRIPTION OF THE DRAWINGS

55 **[0012]** The present invention is illustrated by way of example, and not by way of limitation, in the figures of the accompanying drawings and in which like reference numerals refer to similar elements and in which:

FIG. 1 is a diagram of a communications system configured to utilize Low Density Parity Check (LDPC) codes;

FIGs. 2A and 2B are diagrams of exemplary LDPC encoders deployed in the transmitter of FIG. 1;  
 FIG. 3 is a diagram of an exemplary receiver in the system of FIG. 1;  
 FIG. 4 is a diagram of a sparse parity check matrix;  
 FIG. 5 is a diagram of a bipartite graph of an LDPC code of the matrix of FIG. 4;  
 FIG. 6 is a diagram of a sub-matrix of a sparse parity check matrix, wherein the sub-matrix contains parity check values restricted to the lower triangular region;  
 FIG. 7 is a graph showing performance between codes utilizing unrestricted parity check matrix (H matrix) versus restricted H matrix having a sub-matrix as in FIG. 6;  
 FIGs. 8A and 8B are, respectively, a diagram of a non-Gray 8-PSK modulation scheme, and a Gray 8-PSK modulation, each of which can be used in the system of FIG. 1;  
 FIG. 8C is a diagram of a process for bit labeling for a higher order signal constellation;  
 FIG. 8D is a diagram of exemplary 16-APSK (Amplitude Phase Shift Keying) constellations;  
 FIG. 8E is a graph of Packet Error Rate (PER) versus signal-to-noise for the constellations of FIG. 8D;  
 FIG. 8F is a diagram of constellations for Quadrature Phase Shift Keying (QPSK), 8-PSK, 16-APSK and 32-APSK symbols;  
 FIG. 8G is a diagram of alternative constellations for 8-PSK, 16-APSK and 32-APSK symbols;  
 FIG. 8H is a graph of Packet Error Rate (PER) versus signal-to-noise for the constellations of FIG. 8F;  
 FIG. 9 is a graph showing performance between codes utilizing Gray labeling versus non-Gray labeling;  
 FIG. 10 is a flow chart of the operation of the LDPC decoder using non-Gray mapping;  
 FIG. 11 is a flow chart of the operation of the LDPC decoder of FIG. 3 using Gray mapping;  
 FIGs. 12A-12C are diagrams of the interactions between the check nodes and the bit nodes in a decoding process;  
 FIGs. 13A and 13B are flowcharts of processes for computing outgoing messages between the check nodes and the bit nodes using, respectively, a forward-backward approach and a parallel approach,;  
 FIGs. 14A-14C are graphs showing simulation results of LDPC codes generated;  
 FIGs. 15A and 15B are diagrams of the top edge and bottom edge, respectively, of memory organized to support structured access as to realize randomness in LDPC coding; and  
 FIG. 16 is a diagram of a computer system that can perform the processes of encoding and decoding of LDPC codes.

#### DESCRIPTION OF THE PREFERRED EMBODIMENT

**[0013]** In the following description, for the purposes of explanation, numerous specific details are set forth in order to provide a thorough understanding of the present invention. It is apparent, however, to one skilled in the art that the present invention may be practiced without these specific details or with an equivalent arrangement. In other instances, well-known structures and devices are shown in block diagram form in order to avoid unnecessarily obscuring the present invention.

**[0014]** FIG. 1 is a diagram of a communications system configured to utilize Low Density Parity Check (LDPC) codes, according to an embodiment of the present invention. A digital communications system 100 includes a transmitter 101 that generates signal waveforms across a communication channel 103 to a receiver 105. In this discrete communications system 100, the transmitter 101 has a message source that produces a discrete set of possible messages; each of the possible messages has a corresponding signal waveform. These signal waveforms are attenuated, or otherwise altered, by communications channel 103. To combat the noise channel 103, LDPC codes are utilized.

**[0015]** The LDPC codes that are generated by the transmitter 101 enables high speed implementation without incurring any performance loss. These structured LDPC codes output from the transmitter 101 avoid assignment of a small number of check nodes to the bit nodes already vulnerable to channel errors by virtue of the modulation scheme (e.g., 8-PSK).

**[0016]** Such LDPC codes have a parallelizable decoding algorithm (unlike turbo codes), which advantageously involves simple operations such as addition, comparison and table look-up. Moreover, carefully designed LDPC codes do not exhibit any sign of error floor.

**[0017]** According to one embodiment of the present invention, the transmitter 101 generates, using a relatively simple encoding technique, LDPC codes based on parity check matrices (which facilitate efficient memory access during decoding) to communicate with the receiver 105. The transmitter 101 employs LDPC codes that can outperform concatenated turbo+RS (Reed-Solomon) codes, provided the block length is sufficiently large.

**[0018]** FIGs. 2A and 2B are diagrams of exemplary LDPC encoders deployed in the transmitter of FIG. 1. As seen in FIG. 2A, a transmitter 200 is equipped with an LDPC encoder 203 that accepts input from an information source 201 and outputs coded stream of higher redundancy suitable for error correction processing at the receiver 105. The information source 201 generates  $k$  signals from a discrete alphabet,  $X$ . LDPC codes are specified with parity check matrices. On the other hand, encoding LDPC codes require, in general, specifying the generator matrices. Even though it is possible to obtain generator matrices from parity check matrices using Gaussian elimination, the resulting matrix is no longer sparse and storing a large generator matrix can be complex.

[0019] Encoder 203 generates signals from alphabet Y to a signal mapper 206, which provides a mapping of the alphabet Y to the symbols of the signal constellation corresponding to the modulation scheme employed by a modulator 205. This mapping follows a non-sequential scheme, such as interleaving. Exemplary mappings are more fully described below with respect to FIGs. 8C. The encoder 203 uses a simple encoding technique that makes use of only the parity check matrix by imposing structure onto the parity check matrix. Specifically, a restriction is placed on the parity check matrix by constraining certain portion of the matrix to be triangular. The construction of such a parity check matrix is described more fully below in FIG. 6. Such a restriction results in negligible performance loss, and therefore, constitutes an attractive trade-off.

[0020] The modulator 205 modulates the symbols of the signal constellation from the mapper 206 to signal waveforms that are transmitted to a transmit antenna 207, which emits these waveforms over the communication channel 103. The transmissions from the transmit antenna 207 propagate to a receiver, as discussed below.

[0021] FIG. 2B shows an LDPC encoder utilized with a Bose Chaudhuri Hocquenghem (BCH) encoder and a cyclic redundancy check (CRC) encoder. Under this scenario, the codes generated by the LDPC encoder 203, along with the CRC encoder 209 and the BCH encoder 211, have a concatenated outer BCH code and inner low density parity check (LDPC) code. Furthermore, error detection is achieved using cyclic redundancy check (CRC) codes. The CRC encoder 209, in an exemplary embodiment, encodes using an 8-bit CRC code with generator polynomial  $(x^5+x^4+x^3+x^2+1)(x^2+x+1)(x+1)$ .

[0022] The LDPC encoder 203 systematically encodes an information block of size  $k_{ldpc}$ ,  $i=(i_0, i_1, \dots, i_{k_{ldpc}-1})$  onto a codeword of size  $n_{ldpc}$ ,  $c = (i_0, i_1, \dots, i_{k_{ldpc}-1}, p_0, p_1, \dots, p_{n_{ldpc}-k_{ldpc}-1})$ . The transmission of the codeword starts in the given order from  $i_0$  and ends with  $p_{n_{ldpc}-k_{ldpc}-1}$ . LDPC code parameters  $(n_{ldpc}, k_{ldpc})$  are given in Table 1 below whereby the LDPC codes with rates 1/2, 2/3, 3/4 and 5/6 are examples which are not part of the invention.

Table 1

LDPC Code Parameters $(n_{ldpc}, k_{ldpc})$		
Code Rate	LDPC Uncoded Block Length $k_{ldpc}$	LDPC Coded Block Length $n_{ldpc}$
1/2	32400	64800
2/3	43200	64800
3/4	48600	64800
4/5	51840	64800
5/6	54000	64800
3/5	38880	64800
8/9	57600	64800
9/10	58320	64800

[0023] The task of the LDPC encoder 203 is to determine  $n_{ldpc} - k_{ldpc}$  parity bits  $(p_0, p_1, \dots, p_{n_{ldpc}-k_{ldpc}-1})$  for every block of  $k_{ldpc}$  information bits,  $(i_0, i_1, \dots, i_{k_{ldpc}-1})$ . The procedure is as follows. First, the parity bits are initialized;  $p_0 = p_1 = p_2 = \dots = p_{n_{ldpc}-k_{ldpc}-1} = 0$ . The first information bit,  $i_0$ , are accumulated at parity bit addresses specified in the first row of Tables 3 through 10. For example, for rate 2/3 (Table 3), the following results:

$$p_0 = p_0 \oplus i_0$$

$$p_{10491} = p_{10491} \oplus i_0$$

$$p_{16043} = p_{16043} \oplus i_0$$

$$p_{506} = p_{506} \oplus i_0$$

$$P_{12826} = P_{12826} \oplus i_0$$

5

$$P_{8065} = P_{8065} \oplus i_0$$

$$P_{8226} = P_{8226} \oplus i_0$$

10

$$P_{2767} = P_{2767} \oplus i_0$$

$$P_{240} = P_{240} \oplus i_0$$

15

$$P_{18673} = P_{18673} \oplus i_0$$

20

$$P_{9279} = P_{9279} \oplus i_0$$

$$P_{10579} = P_{10579} \oplus i_0$$

25

$$P_{20928} = P_{20928} \oplus i_0$$

(All additions are in GF(2)).

30

**[0024]** Then, for the next 359 information bits,  $i_m$ ,  $m = 1, 2, \dots, 359$ , these bits are accumulated at parity bit addresses  $\{x + m \bmod 360 \times q\} \bmod (n_{ldpc} - k_{ldpc})$ , where  $x$  denotes the address of the parity bit accumulator corresponding to the first bit  $i_0$ , and  $q$  is a code rate dependent constant specified in Table 2. Continuing with the example,  $q = 60$  for rate 2/3. By way of example, for information bit  $i_1$ , the following operations are performed:

35

$$P_{60} = P_{60} \oplus i_1$$

40

$$P_{10551} = P_{10551} \oplus i_1$$

$$P_{16103} = P_{16103} \oplus i_1$$

45

$$P_{566} = P_{566} \oplus i_1$$

$$P_{12886} = P_{12886} \oplus i_1$$

50

$$P_{8125} = P_{8125} \oplus i_1$$

55

$$P_{8286} = P_{8286} \oplus i_1$$

$$P_{2827} = P_{2827} \oplus i_1$$

5

$$P_{300} = P_{300} \oplus i_1$$

$$P_{18733} = P_{18733} \oplus i_1$$

10

$$P_{9339} = P_{9339} \oplus i_1$$

$$P_{10639} = P_{10639} \oplus i_1$$

15

$$P_{20988} = P_{20988} \oplus i_1$$

20

**[0025]** For the 361<sup>st</sup> information bit  $i_{360}$ , the addresses of the parity bit accumulators are given in the second row of the Tables 3 through 10. In a similar manner the addresses of the parity bit accumulators for the following 359 information bits  $i_m$ ,  $m = 361, 362, \dots, 719$  are obtained using the formula  $\{x+m \bmod 360 \times q\} \bmod (n_{ldpc} - k_{ldpc})$ , where  $x$  denotes the address of the parity bit accumulator corresponding to the information bit  $i_{360}$ , i.e., the entries in the second row of the Tables 3 -10. In a similar manner, for every group of 360 new information bits, a new row from Tables 3 through 10 are used to find the addresses of the parity bit accumulators.

25

**[0026]** After all of the information bits are exhausted, the final parity bits are obtained as follows. First, the following operations are performed, starting with  $i=1$

30

$$p_i = p_i \oplus p_{i-1}, \quad i = 1, 2, \dots, n_{ldpc} - k_{ldpc} - 1.$$

Final content of  $p_i$ ,  $i = 0, 1, \dots, n_{ldpc} - k_{ldpc} - 1$  is equal to the parity bit  $p_i$ .

35

Table 2

Code Rate	$q$
2/3	60
5/6	30
1/2	90
3/4	45
4/5	36
3/5	72
8/9	20
9/10	18

40

45

50

Table 3

Address of Parity Bit Accumulators (Rate 2/3)												
0	10491	16043	50612826	8065	8226	2767	240	18673	9279	10579	20928	
1	17819	8313	6433	6224	5120	5824	12812	17187	9940	13447	13825	18483
2	17957	6024	8681	18628	12794	5915	14576	10970	12064	20437	4455	7151
3	19777	6183	9972	14536	8182	17749	11341	5556	4379	17434	15477	18532

55

EP 2 273 683 B9

(continued)

	Address of Parity Bit Accumulators (Rate 2/3)
5	4 4651 19689 1608 659 16707 14335 6143 3058 14618 17894 20684 5306
	5 9778 2552 12096 12369 15198 16890 4851 3109 1700 18725 1997 15882
	6 486 6111 13743 11537 5591 7433 15227 14145 1483 3887 17431 12430
	7 20647 14311 11734 4180 8110 5525 12141 15761 18661 18441 10569 8192
	8 3791 14759 15264 19918 10132 9062 10010 12786 10675 9682 19246 5454
10	9 19525 9485 7777 19999 8378 9209 3163 20232 6690 16518 716 7353
	10 4588 6709 20202 10905 915 4317 11073 13576 16433 368 3508 21171
	11 14072 4033 19959 12608 631 19494 14160 8249 10223 21504 12395 4322
	12 13800 14161
	13 2948 9647
15	14 14693 16027
	15 20506 11082
	16 1143 9020
	17 13501 4014
20	18 1548 2190
	19 12216 21556
	20 2095 19897
	21 4189 7958
	22 15940 10048
25	23 515 12614
	24 8501 8450
	25 17595 16784
	26 5913 8495
30	27 16394 10423
	28 7409 6981
	29 6678 15939
	30 20344 12987
	31 2510 14588
35	32 17918 6655
	33 6703 19451
	34 496 4217
	35 7290 5766
40	36 10521 8925
	37 20379 11905
	38 4090 5838
	39 19082 17040
	40 20233 12352
45	41 19365 19546
	42 6249 19030
	43 11037 19193
	44 19760 11772
50	45 19644 7428
	46 16076 3521
	47 11779 21062
	48 13062 9682
	49 8934 5217
55	50 11087 3319
	51 18892 4356
	52 7894 3898

EP 2 273 683 B9

(continued)

Address of Parity Bit Accumulators (Rate 2/3)	
5	53 5963 4360
	54 7346 11726
	55 5182 5609
	56 2412 17295
	57 9845 20494
10	58 6687 1864
	59 20564 5216
	0 18226 17207
	1 9380 8266
	2 7073 3065
15	3 18252 13437
	4 9161 15642
	5 10714 10153
	6 11585 9078
20	7 5359 9418
	8 9024 9515
	9 1206 16354
	10 14994 1102
	11 9375 20796
25	12 15964 6027
	13 14789 6452
	14 8002 18591
	15 14742 14089
30	16 253 3045
	17 1274 19286
	18 14777 2044
	19 13920 9900
	20 452 7374
35	21 18206 9921
	22 6131 5414
	23 10077 9726
	24 12045 5479
40	25 4322 7990
	26 15616 5550
	27 15561 10661
	28 20718 7387
	29 2518 18804
45	30 8984 2600
	31 6516 17909
	32 11148 98
	33 20559 3704
50	34 7510 1569
	35 16000 11692
	36 9147 10303
	37 16650 191
	38 1557718685
55	39 17167 20917
	40 4256 3391
	41 20092 17219

**EP 2 273 683 B9**

(continued)

<b>Address of Parity Bit Accumulators (Rate 2/3)</b>	
5	42 9218 5056
	43 18429 8472
	44 12093 20753
	45 16345 12748
	46 16023 11095
10	47 5048 17595
	48 18995 4817
	49 16483 3536
	50 1439 16148
	51 3661 3039
15	52 19010 18121
	53 8968 11793
	54 13427 18003
	55 5303 3083
20	56 531 16668
	57 4771 6722
	58 5695 7960
	59 3589 14630

25

Table 4

<b>Address of Parity Bit Accumulators (Rate 5/6)</b>	
30	0 4362 416 8909 4156 3216 3112 2560 2912 6405 8593 4969 6723
	1 2479 1786 8978 3011 4339 9313 6397 2957 7288 5484 6031 10217
	2 10175 9009 9889 3091 4985 7267 4092 8874 5671 2777 2189 8716
	3 9052 4795 3924 3370 10058 1128 9996 10165 9360 4297 434 5138
	4 2379 7834 4835 2327 9843 804 329 8353 7167 3070 1528 7311
35	5 3435 7871 348 3693 1876 6585 10340 7144 5870 2084 4052 2780
	6 3917 3111 3476 1304 10331 5939 5199 1611 1991 699 8316 9960
	7 6883 3237 1717 10752 7891 9764 4745 3888 10009 4176 4614 1567
	8 10587 2195 1689 2968 5420 2580 2883 6496 111 6023 1024 4449
40	9 3786 8593 2074 3321 5057 1450 3840 5444 6572 3094 9892 1512
	10 8548 1848 10372 4585 7313 6536 6379 1766 9462 2456 5606 9975
	11 8204 10593 7935 3636 3882 394 5968 8561 2395 7289 9267 9978
	12 7795 74 1633 9542 6867 7352 6417 7568 10623 725 2531 9115
	13 7151 2482 4260 5003 10105 7419 9203 6691 8798 2092 8263 3755
45	14 3600 570 4527 200 9718 6771 1995 8902 5446 768 1103 6520
	15 6304 7621
	16 6498 9209
	17 7293 6786
	18 5950 1708
50	19 8521 1793
	20 6174 7854
	21 9773 1190
	22 9517 10268
55	23 2181 9349
	24 1949 5560
	25 1556 555
	26 8600 3827

EP 2 273 683 B9

(continued)

Address of Parity Bit Accumulators (Rate 5/6)	
5	27 5072 1057
	28 7928 3542
	29 3226 3762
	0 7045 2420
	1 9645 2641
10	2 2774 2452
	3 5331 2031
	4 9400 7503
	5 1850 2338
15	6 10456 9774
	7 1692 9276
	8 10037 4038
	9 3964 338
	10 2640 5087
20	11 858 3473
	12 5582 5683
	13 9523 916
	14 4107 1559
	15 4506 3491
25	16 8191 4182
	17 10192 6157
	18 5668 3305
	19 3449 1540
	20 4766 2697
30	21 4069 6675
	22 1117 1016
	23 5619 3085
	24 8483 8400
35	25 8255 394
	26 6338 5042
	27 6174 5119
	28 7203 1989
40	29 1781 5174
	0 1464 3559
	1 3376 4214
	2 7238 67
	3 10595 8831
45	4 1221 6513
	5 5300 4652
	6 1429 9749
	7 7878 5131
50	8 4435 10284
	9 6331 5507
	10 6662 4941
	11 9614 10238
	12 8400 8025
55	13 9156 5630
	14 7067 8878
	15 9027 3415

EP 2 273 683 B9

(continued)

Address of Parity Bit Accumulators (Rate 5/6)	
5	16 1690 3866
	17 2854 8469
	18 6206 630
	19 363 5453
	20 4125 7008
10	21 1612 6702
	22 9069 9226
	23 5767 4060
	24 3743 9237
	25 7018 5572
15	26 8892 4536
	27 853 6064
	28 8069 5893
	29 2051 2885
20	0 10691 3153
	1 3602 4055
	2 328 1717
	3 2219 9299
	4 1939 7898
25	5 617 206
	6 8544 1374
	7 10676 3240
	8 6672 9489
30	9 3170 7457
	10 7868 5731
	11 6121 10732
	12 4843 9132
	13 580 9591
35	14 6267 9290
	15 3009 2268
	16 195 2419
	17 8016 1557
40	18 1516 9195
	19 8062 9064
	20 2095 8968
	21 753 7326
	22 6291 3833
45	23 2614 7844
	24 2303 646
	25 2075 611
	26 4687 362
50	27 8684 9940
	28 4830 2065
	29 7038 1363
	0 1769 7837
	1 3801 1689
55	2 10070 2359
	3 3667 9918
	4 1914 6920

**EP 2 273 683 B9**

(continued)

<b>Address of Parity Bit Accumulators (Rate 5/6)</b>	
5	5 4244 5669
	6 10245 7821
	7 7648 3944
	8 3310 5488
	9 6346 9666
10	10 7088 6122
	11 1291 7827
	12 10592 8945
	13 3609 7120
	14 9168 9112
15	15 6203 8052
	16 3330 2895
	17 4264 10563
	18 10556 6496
20	19 8807 7645
	20 1999 4530
	21 9202 6818
	22 3403 1734
	23 2106 9023
25	24 6881 3883
	25 3895 2171
	26 4062 6424
	27 3755 9536
30	28 4683 2131
	29 7347 8027

Table 5

<b>Address of Parity Bit Accumulators (Rate 1/2)</b>	
35	54 9318 14392 27561 26909 10219 2534 8597
	55 7263 4635 2530 28130 3033 23830 3651
	56 24731 23583 26036 17299 5750 792 9169
40	57 5811 26154 18653 11551 15447 13685 16264
	58 12610 11347 28768 2792 3174 29371 12997
	59 16789 16018 21449 6165 21202 15850 3186
	60 31016 21449 17618 6213 12166 8334 18212
	61 22836 14213 11327 5896 718 11727 9308
45	62 2091 24941 29966 23634 9013 15587 5444
	63 22207 3983 16904 28534 21415 27524 25912
	64 25687 4501 22193 14665 14798 16158 5491
	65 4520 17094 23397 4264 22370 16941 21526
50	66 10490 6182 32370 9597 30841 25954 2762
	67 22120 22865 29870 15147 13668 14955 19235
	68 6689 18408 18346 9918 25746 5443 20645
	69 29982 12529 13858 4746 30370 10023 24828
55	70 1262 28032 29888 13063 24033 21951 7863
	71 6594 29642 31451 14831 9509 9335 31552
	72 1358 6454 16633 20354 24598 624 5265
	73 19529 295 18011 3080 13364 8032 15323

EP 2 273 683 B9

(continued)

<b>Address of Parity Bit Accumulators (Rate 1/2)</b>	
5	74 11981 1510 7960 21462 9129 11370 25741
	75 9276 29656 4543 30699 20646 21921 28050
	76 15975 25634 5520 31119 13715 21949 19605
	77 18688 4608 31755 30165 13103 10706 29224
	78 21514 23117 12245 26035 31656 25631 30699
10	79 9674 24966 31285 29908 17042 24588 31857
	80 21856 27777 29919 27000 14897 11409 7122
	81 29773 23310 263 4877 28622 20545 22092
	82 15605 5651 21864 3967 14419 22757 15896
	83 30145 1759 10139 29223 26086 10556 5098
15	84 18815 16575 2936 24457 26738 6030 505
	85 30326 22298 27562 20131 26390 6247 24791
	86 928 29246 21246 12400 15311 32309 18608
	87 20314 6025 26689 16302 2296 3244 19613
20	88 6237 11943 22851 15642 23857 15112 20947
	89 26403 25168 19038 18384 8882 12719 7093
	0 14567 24965
	1 3908 100
	2 10279 240
25	3 24102 764
	4 12383 4173
	5 13861 15918
	6 21327 1046
	7 5288 14579
30	8 28158 8069
	9 16583 11098
	10 16681 28363
	11 13980 24725
35	12 32169 17989
	13 10907 2767
	14 21557 3818
	15 26676 12422
40	16 7676 8754
	17 14905 20232
	18 15719 24646
	19 31942 8589
	20 19978 27197
45	21 27060 15071
	22 6071 26649
	23 10393 11176
	24 9597 13370
	25 7081 17677
50	26 1433 19513
	27 26925 9014
	28 19202 8900
	29 18152 30647
55	30 20803 1737
	31 11804 25221
	32 31683 17783

**EP 2 273 683 B9**

(continued)

5  
10  
15  
20  
25

<b>Address of Parity Bit Accumulators (Rate 1/2)</b>	
33	29694 9345
34	12280 26611
35	6526 26122
36	26165 11241
37	7666 26962
38	16290 8480
39	11774 10120
40	30051 30426
41	1335 15424
42	6865 17742
43	31779 12489
44	32120 21001
45	14508 6996
46	979 25024
47	4554 21896
48	7989 21777
49	4972 20661
50	6612 2730
51	12742 4418
52	29194 595
53	19267 20113

30  
35  
40  
45  
50  
55

Table 6

<b>Address of Parity Bit Accumulators (Rate 3/4)</b>	
0	6385 7901 14611 13389 11200 3252 5243 2504 2722 821 7374
1	11359 2698 357 13824 12772 7244 6752 15310 852 2001 11417
2	7862 7977 6321 13612 12197 14449 15137 13860 1708 6399 13444
3	1560 11804 6975 13292 3646 3812 8772 7306 5795 14327 7866
4	7626 11407 14599 9689 1628 2113 10809 9283 1230 15241 4870
5	1610 5699 15876 9446 12515 1400 6303 5411 14181 13925 7358
6	4059 8836 3405 7853 7992 15336 5970 10368 10278 9675 4651
7	4441 3963 9153 2109 12683 7459 12030 12221 629 15212 406
8	6007 8411 5771 3497 543 14202 875 9186 6235 13908 3563
9	3232 6625 4795 546 9781 2071 7312 3399 7250 4932 12652
10	8820 10088 11090 7069 6585 13134 10158 7183 488 7455 9238
11	1903 10818 119 215 7558 11046 10615 11545 14784 7961 15619
12	3655 8736 4917 15874 5129 2134 15944 14768 7150 2692 1469
13	8316 3820 505 8923 6757 806 7957 4216 15589 13244 2622
14	14463 4852 15733 3041 11193 12860 13673 8152 6551 15108 8758
15	3149 11981
16	13416 6906
17	13098 13352
18	2009 14460
19	7207 4314
20	3312 3945
21	4418 6248
22	2669 13975
23	7571 9023

EP 2 273 683 B9

(continued)

Address of Parity Bit Accumulators (Rate 3/4)	
5	24 14172 2967
	25 7271 7138
	26 6135 13670
	27 7490 14559
	28 8657 2466
10	29 8599 12834
	30 3470 3152
	31 13917 4365
	32 6024 13730
	33 10973 14182
15	34 2464 13167
	35 5281 15049
	36 1103 1849
	37 2058 1069
20	38 9654 6095
	39 14311 7667
	40 15617 8146
	41 4588 11218
	42 13660 6243
25	43 8578 7874
	44 11741 2686
	0 1022 1264
	1 12604 9965
30	2 8217 2707
	3 3156 11793
	4 354 1514
	5 6978 14058
	6 7922 16079
35	7 15087 12138
	8 5053 6470
	9 12687 14932
	10 15458 1763
40	11 8121 1721
	12 12431 549
	13 4129 7091
	14 1426 8415
	15 9783 7604
45	16 6295 11329
	17 1409 12061
	18 8065 9087
	19 2918 8438
50	20 1293 14115
	21 3922 13851
	22 3851 4000
	23 5865 1768
	24 2655 14957
55	25 5565 6332
	26 4303 12631
	27 11653 12236

EP 2 273 683 B9

(continued)

Address of Parity Bit Accumulators (Rate 3/4)	
5	28 16025 7632
	29 4655 14128
	30 9584 13123
	31 13987 9597
	32 15409 12110
10	33 8754 15490
	34 7416 15325
	35 2909 15549
	36 2995 8257
	37 9406 4791
15	38 11111 4854
	39 2812 8521
	40 8476 14717
	41 7820 15360
20	42 1179 7939
	43 2357 8678
	44 7703 6216
	0 3477 7067
	1 3931 13845
25	2 7675 12899
	3 1754 8187
	4 77851400
	5 9213 5891
	6 2494 7703
30	7 2576 7902
	8 4821 15682
	9 10426 11935
	10 1810 904
35	11 11332 9264
	12 11312 3570
	13 14916 2650
	14 7679 7842
40	15 6089 13084
	16 3938 2751
	17 8509 4648
	18 12204 8917
	19 5749 12443
45	20 12613 4431
	21 1344 4014
	22 8488 13850
	23 1730 14896
50	24 14942 7126
	25 14983 8863
	26 6578 8564
	27 4947 396
	28 297 12805
55	29 13878 6692
	30 11857 11186
	31 14395 11493

**EP 2 273 683 B9**

(continued)

5

10

15

<b>Address of Parity Bit Accumulators (Rate 3/4)</b>	
32	16145 12251
33	13462 7428
34	14526 13119
35	2535 11243
36	6465 12690
37	6872 9334
38	15371 14023
39	8101 10187
40	11963 4848
41	15125 6119
42	8051 14465
43	11139 5167
44	2883 14521

20

Table 7

25

30

35

40

45

50

55

<b>Address of Parity Bit Accumulators (Rate 4/5)</b>	
0	149 11212 5575 6360 12559 8108 8505 408 10026 12828
1	5237 490 10677 4998 3869 3734 3092 3509 7703 10305
2	8742 5553 2820 7085 12116 10485 564 7795 2972 2157
3	2699 4304 8350 712 2841 3250 4731 10105 517 7516
4	12067 1351 11992 12191 11267 5161 537 6166 4246 2363
5	6828 7107 2127 3724 5743 11040 10756 4073 1011 3422
6	11259 1216 9526 1466 10816 940 3744 2815 11506 11573
7	4549 11507 1118 1274 11751 5207 7854 12803 4047 6484
8	8430 4115 9440 413 4455 2262 7915 12402 8579 7052
9	3885 9126 5665 4505 2343 253 4707 3742 4166 1556
10	1704 8936 6775 8639 8179 7954 8234 7850 8883 8713
11	11716 4344 9087 11264 2274 8832 9147 11930 6054 5455
12	7323 3970 10329 2170 8262 3854 2087 12899 9497 11700
13	4418 1467 2490 5841 817 11453 533 11217 11962 5251
14	1541 4525 7976 3457 9536 7725 3788 2982 6307 5997
15	11484 2739 4023 12107 6516 551 2572 6628 8150 9852
16	6070 1761 4627 6534 7913 3730 11866 1813 12306 8249
17	12441 5489 8748 7837 7660 2102 11341 2936 6712 11977
18	10155 4210
19	1010 10483
20	8900 10250
21	10243 12278
22	7070 4397
23	12271 3887
24	11980 6836
25	9514 4356
26	7137 10281
27	11881 2526
28	1969 11477
29	3044 10921
30	2236 8724
31	9104 6340

EP 2 273 683 B9

(continued)

Address of Parity Bit Accumulators (Rate 4/5)	
5	32 7342 8582
	33 11675 10405
	34 6467 12775
	35 3186 12198
	0 9621 11445
10	1 7486 5611
	2 4319 4879
	3 2196 344
	4 7527 6650
15	5 10693 2440
	6 6755 2706
	7 5144 5998
	8 11043 8033
	9 4846 4435
20	10 4157 9228
	11 12270 6562
	12 11954 7592
	13 7420 2592
	14 8810 9636
25	15 689 5430
	16 920 1304
	17 1253 11934
	18 9559 6016
30	19 312 7589
	20 4439 4197
	21 4002 9555
	22 12232 7779
	23 1494 8782
35	24 10749 3969
	25 4368 3479
	26 6316 5342
	27 2455 3493
40	28 12157 7405
	29 6598 11495
	30 11805 4455
	31 9625 2090
	32 4731 2321
45	33 3578 2608
	34 8504 1849
	35 4027 1151
	0 5647 4935
50	1 4219 1870
	2 10968 8054
	3 6970 5447
	4 3217 5638
	5 8972 669
55	6 5618 12472
	7 1457 1280
	8 8868 3883

EP 2 273 683 B9

(continued)

Address of Parity Bit Accumulators (Rate 4/5)	
5	9 8866 1224
	10 8371 5972
	11 266 4405
	12 3706 3244
	13 6039 5844
10	14 7200 3283
	15 1502 11282
	16 12318 2202
	17 4523 965
	18 9587 7011
15	19 2552 2051
	20 12045 10306
	21 11070 5104
	22 6627 6906
20	23 9889 2121
	24 829 9701
	25 2201 1819
	26 6689 12925
	27 2139 8757
25	28 12004 5948
	29 8704 3191
	30 8171 10933
	31 6297 7116
30	32 616 7146
	33 5142 9761
	34 10377 8138
	35 7616 5811
35	0 7285 9863
	1 7764 10867
	2 12343 9019
	3 4414 8331
	4 3464 642
40	5 6960 2039
	6 786 3021
	7 710 2086
	8 7423 5601
	9 8120 4885
45	10 12385 11990
	11 9739 10034
	12 424 10162
	13 1347 7597
50	14 1450 112
	15 7965 8478
	16 8945 7397
	17 6590 8316
	18 6838 9011
55	19 6174 9410
	20 255 113
	21 6197 5835

**EP 2 273 683 B9**

(continued)

5  
  
10  
  
15  
  
20

<b>Address of Parity Bit Accumulators (Rate 4/5)</b>	
22	12902 3844
23	4377 3505
24	5478 8672
25	4453 2132
26	9724 1380
27	12131 11526
28	12323 9511
29	8231 1752
30	497 9022
31	9288 3080
32	2481 7515
33	2696 268
34	4023 12341
35	7108 5553

Table 8

25  
  
30  
  
35  
  
40  
  
45  
  
50  
  
55

<b>Address of Parity Bit Accumulators (Rate 3/5)</b>	
22422	10282 11626 19997 11161 2922 3122 99 5625 17064 8270 179
25087	16218 17015 828 20041 25656 4186 11629 22599 17305 22515 6463
11049	22853 25706 14388 5500 19245 8732 2177 13555 11346 17265 3069
16581	22225 12563 19717 23577 11555 25496 6853 25403 5218 15925 21766
16529	14487 7643 10715 17442 11119 5679 14155 24213 21000 1116 15620
5340	8636 16693 1434 5635 6516 9482 20189 1066 15013 25361 14243
18506	22236 20912 8952 5421 15691 6126 21595 500 6904 13059 6802
8433	4694 5524 14216 3685 19721 25420 9937 23813 9047 25651 16826
21500	24814 6344 17382 7064 13929 4004 16552 12818 8720 5286 2206
22517	2429 19065 2921 21611 1873 7507 5661 23006 23128 20543 19777
1770	4636 20900 14931 9247 12340 11008 12966 4471 2731 16445 791
6635	14556 18865 22421 22124 12697 9803 25485 7744 18254 11313 9004
19982	23963 18912 7206 12500 4382 20067 6177 21007 1195 23547 24837
756	11158 14646 20534 3647 17728 11676 11843 12937 4402 8261 22944
9306	24009 10012 11081 3746 24325 8060 19826 842 8836 2898 5019
7575	7455 25244 4736 14400 22981 5543 8006 24203 13053 1120 5128
3482	9270 13059 15825 7453 23747 3656 24585 16542 17507 22462 14670
15627	15290 4198 22748 5842 13395 23918 16985 14929 3726 25350 24157
24896	16365 16423 13461 16615 8107 24741 3604 25904 8716 9604 20365
3729	17245 18448 9862 20831 25326 20517 24618 13282 5099 14183 8804
16455	17646 15376 18194 25528 1777 6066 21855 14372 12517 4488 17490
1400	8135 23375 20879 8476 4084 12936 25536 22309 16582 6402 24360
25119	23586 128 4761 10443 22536 8607 9752 25446 15053 1856 4040
377	21160 13474 5451 17170 5938 10256 11972 24210 17833 22047 16108
13075	9648 24546 13150 23867 7309 19798 2988 16858 4825 23950 15125
20526	3553 11525 23366 2452 17626 19265 20172 18060 24593 13255 1552
18839	21132 20119 15214 14705 7096 10174 5663 18651 19700 12524 14033
4127	2971 17499 16287 22368 21463 7943 18880 5567 8047 23363 6797
10651	24471 14325 4081 7258 4949 7044 1078 797 22910 20474 4318
21374	13231 22985 5056 3821 23718 14178 9978 19030 23594 8895 25358
6199	22056 7749 13310 3999 23697 16445 22636 5225 22437 24153 9442



**EP 2 273 683 B9**

(continued)

	<b>Address of Parity Bit Accumulators (Rate 3/5)</b>
5	44 12039 1140
	45 24306 1021
	46 14012 20747
	47 11265 15219
	48 4670 15531
10	49 9417 14359
	50 2415 6504
	51 24964 24690
	52 14443 8816
	53 6926 1291
15	54 6209 20806
	55 13915 4079
	56 24410 13196
	57 13505 6117
20	58 9869 8220
	59 1570 6044
	60 25780 17387
	61 20671 24913
	62 24558 20591
25	63 12402 3702
	64 8314 1357
	65 20071 14616
	66 17014 3688
30	67 19837 946
	68 15195 12136
	69 7758 22808
	70 3564 2925
35	71 3434 7769

Table 9

	<b>Address of Parity Bit Accumulators (Rate 8/9)</b>
40	0 6235 2848 3222
	1 5800 3492 5348
	2 2757 927 90
	3 6961 4516 4739
45	4 1172 3237 6264
	5 1927 2425 3683
	6 3714 6309 2495
	7 3070 6342 7154
	8 2428 613 3761
50	9 2906 264 5927
	10 1716 1950 4273
	11 4613 6179 3491
	12 4865 3286 6005
55	13 1343 5923 3529
	14 4589 4035 2132
	15 1579 3920 6737
	16 1644 1191 5998

EP 2 273 683 B9

(continued)

**Address of Parity Bit Accumulators (Rate 8/9)**

5

17 1482 23814620  
18 6791 6014 6596  
19 2738 5918 3786

10

0 5156 6166  
1 1504 4356  
2 130 1904  
3 6027 3187  
4 6718 759

15

5 6240 2870  
6 2343 1311  
7 1039 5465  
8 6617 2513  
9 1588 5222

20

10 6561 535  
11 4765 2054  
12 5966 6892  
13 1969 3869  
14 3571 2420

25

15 4632 981  
16 3215 4163  
17 973 3117  
18 3802 6198  
19 3794 3948

30

0 3196 6126  
1 573 1909  
2 850 4034  
3 5622 1601  
4 6005 524

35

5 5251 5783  
6 172 2032  
7 1875 2475  
8 497 1291  
9 2566 3430

40

10 1249 740  
11 2944 1948  
12 6528 2899  
13 2243 3616  
14 867 3733

45

15 1374 4702  
16 4698 2285  
17 4760 3917  
18 1859 4058  
19 6141 3527

50

0 2148 5066  
1 1306 145  
2 2319 871  
3 3463 1061  
4 5554 6647

55

5 5837 339

EP 2 273 683 B9

(continued)

Address of Parity Bit Accumulators (Rate 8/9)	
5	6 5821 4932
	7 6356 4756
	8 3930 418
	9 211 3094
	10 1007 4928
10	11 3584 1235
	12 6982 2869
	13 1612 1013
	14 953 4964
	15 4555 4410
15	16 4925 4842
	17 5778 600
	18 6509 2417
	19 1260 4903
20	0 3369 3031
	1 3557 3224
	2 3028 583
	3 3258 440
	4 6226 6655
25	5 4895 1094
	6 1481 6847
	7 4433 1932
	8 2107 1649
	9 2119 2065
30	10 4003 6388
	11 6720 3622
	12 3694 4521
	13 1164 7050
35	14 1965 3613
	15 4331 66
	16 2970 1796
	17 4652 3218
	18 1762 4777
40	19 5736 1399
	0 970 2572
	1 2062 6599
	2 4597 4870
45	3 1228 6913
	4 4159 1037
	5 2916 2362
	6 395 1226
	7 6911 4548
50	8 4618 2241
	9 4120 4280
	10 5825 474
	11 2154 5558
55	12 3793 5471
	13 5707 1595
	14 1403 325

EP 2 273 683 B9

(continued)

**Address of Parity Bit Accumulators (Rate 8/9)**

5

15 6601 5183

16 6369 4569

17 4846 896

18 7092 6184

19 6764 7127

10

0 6358 1951

1 3117 6960

2 2710 7062

3 1133 3604

4 3694 657

15

5 1355 110

6 3329 6736

7 2505 3407

8 2462 4806

20

9 4216 214

10 5348 5619

11 6627 6243

12 2644 5073

13 4212 5088

25

14 3463 3889

15 5306 478

16 4320 6121

17 3961 1125

30

18 5699 1195

19 6511 792

0 3934 2778

1 3238 6587

2 1111 6596

35

3 1457 6226

4 1446 3885

5 3907 4043

6 6839 2873

40

7 1733 5615

8 5202 4269

9 3024 4722

10 5445 6372

11 370 1828

45

12 4695 1600

13 680 2074

14 1801 6690

15 2669 1377

50

16 2463 1681

17 5972 5171

18 5728 4284

19 1696 1459

55

EP 2 273 683 B9

Table 10

Address of Parity Bit Accumulators (Rate 9/10)	
	0 5611 2563 2900
5	1 5220 3143 4813
	2 2481 834 81
	3 6265 4064 4265
	4 1055 2914 5638
10	5 1734 2182 3315
	6 3342 5678 2246
	7 2185 552 3385
	8 2615 236 5334
15	9 1546 1755 3846
	10 4154 5561 3142
	11 4382 2957 5400
	12 1209 5329 3179
	13 1421 3528 6063
20	14 1480 1072 5398
	15 3843 1777 4369
	16 1334 2145 4163
	17 2368 5055 260
	0 6118 5405
25	1 2994 4370
	2 3405 1669
	3 4640 5550
	4 1354 3921
30	5 117 1713
	6 5425 2866
	7 6047 683
	8 5616 2582
	9 2108 1179
35	10 933 4921
	11 5953 2261
	12 1430 4699
	13 5905 480
40	14 4289 1846
	15 5374 6208
	16 1775 3476
	17 3216 2178
	0 4165 884
45	1 2896 3744
	2 874 2801
	3 3423 5579
	4 3404 3552
50	5 2876 5515
	6 516 1719
	7 765 3631
	8 5059 1441
	9 5629 598
55	10 5405 473
	11 4724 5210
	12 155 1832

EP 2 273 683 B9

(continued)

<b>Address of Parity Bit Accumulators (Rate 9/10)</b>	
5	13 1689 2229
	14 449 1164
	15 2308 3088
	16 1122 669
	17 2268 5758
10	0 5878 2609
	1 782 3359
	2 1231 4231
	3 4225 2052
	4 4286 3517
15	5 5531 3184
	6 1935 4560
	7 1174 131
	8 3115 956
20	9 3129 1088
	10 5238 4440
	11 5722 4280
	12 3540 375
	13 191 2782
25	14 906 4432
	15 3225 1111
	16 6296 2583
	17 1457 903
30	0 855 4475
	1 4097 3970
	2 4433 4361
	3 5198 541
	4 1146 4426
35	5 3202 2902
	6 2724 525
	7 1083 4124
	8 2326 6003
40	9 5605 5990
	10 4376 1579
	11 4407 984
	12 1332 6163
	13 5359 3975
45	14 1907 1854
	15 3601 5748
	16 6056 3266
	17 3322 4085
50	0 1768 3244
	1 2149 144
	2 1589 4291
	3 5154 1252
	4 1855 5939
55	5 4820 2706
	6 1475 3360
	7 4266 693

EP 2 273 683 B9

(continued)

<b>Address of Parity Bit Accumulators (Rate 9/10)</b>	
5	8 4156 2018
	9 2103 752
	10 3710 3853
	11 5123 931
	12 6146 3323
10	13 1939 5002
	14 5140 1437
	15 1263 293
	16 5949 4665
	17 4548 6380
15	0 3171 4690
	1 5204 2114
	2 6384 5565
	3 5722 1757
20	4 2805 6264
	5 1202 2616
	6 1018 3244
	7 4018 5289
	8 2257 3067
25	9 2483 3073
	10 1196 5329
	11 649 3918
	12 3791 4581
30	13 5028 3803
	14 3119 3506
	15 4779 431
	16 3888 5510
	17 4387 4084
35	0 5836 1692
	1 5126 1078
	2 5721 6165
	3 3540 2499
40	4 2225 6348
	5 1044 1484
	6 6323 4042
	7 1313 5603
	8 1303 3496
45	9 3516 3639
	10 5161 2293
	11 4682 3845
	12 3045 643
50	13 2818 2616
	14 3267 649
	15 6236 593
	16 646 2948
	17 4213 1442
55	0 5779 1596
	1 2403 1237
	2 2217 1514

(continued)

Address of Parity Bit Accumulators (Rate 9/10)	
3	5609 716
4	5155 3858
5	1517 1312
6	2554 3158
7	5280 2643
8	4990 1353
9	5648 1170
10	1152 4366
11	3561 5368
12	3581 1411
13	5647 4661
14	1542 5401
15	5078 2687
16	316 1755
17	3392 1991

[0027] As regards the BCH encoder 211, the BCH code parameters are enumerated in Table 11.

Table 11

LDPC Code Rate	BCH Uncoded Block Length $k_{bch}$	BCH Coded Block Length $n_{bch}$	BCH Error Correction (bits)
1/2	32208	32400	12
2/3	43040	43200	10
3/4	48408	48600	12
4/5	51648	51840	12
5/6	53840	54000	10
3/5	38688	38880	12
8/9	57472	57600	8
9/10	58192	58320	8

[0028] It is noted that in the above table,  $n_{bch} = k_{ldpc}$ .

[0029] The generator polynomial of the  $t$  error correcting BCH encoder 211 is obtained by multiplying the first  $t$  polynomials in the following list of Table 12:

Table 12

$g_1(x)$	$1+x^2+x^3+x^5+x^{16}$
$g_2(x)$	$1+x+x^4+x^5+x^6+x^8+x^{16}$
$g_3(x)$	$1+x^2+x^3+x^4+x^5+x^7+x^8+x^9+x^{10}+x^{11}+x^{16}$
$g_4(x)$	$1+x^2+x^4+x^6+x^9+x^{11}+x^{12}+x^{14}+x^{16}$
$g_5(x)$	$1+x+x^2+x^3+x^5+x^8+x^9+x^{10}+x^{11}+x^{12}+x^{16}$
$g_6(x)$	$1+x^2+x^4+x^5+x^7+x^8+x^9+x^{10}+x^{12}+x^{13}+x^{14}+x^{15}+x^{16}$
$g_7(x)$	$1+x^2+x^5+x^6+x^8+x^9+x^{10}+x^{11}+x^{13}+x^{15}+x^{16}$
$g_8(x)$	$1+x+x^2+x^5+x^6+x^8+x^9+x^{12}+x^{13}+x^{14}+x^{16}$
$g_9(x)$	$1+x^5+x^7+x^9+x^{10}+x^{11}+x^{16}$

(continued)

$g_{10}(x)$	$1+x+x^2+x^5+x^7+x^8+x^{10}+x^{12}+x^{13}+x^{14}+x^{16}$
$g_{11}(x)$	$1+x^2+x^3+x^5+x^9+x^{11}+x^{12}+x^{13}+x^{16}$
$g_{12}(x)$	$1+x+x^5+x^6+x^7+x^9+x^{11}+x^{12}+x^{16}$

5

10

15

20

25

30

35

40

45

50

55

**[0030]** BCH encoding of information bits  $m = (m_{kbch-1}, m_{kbch-2}, \dots, m_1, m_0)$  onto a codeword  $c = (m_{kbch-1}, m_{kbch-2}, \dots, m_1, m_0, d_{nbch-kbch-1}, d_{nbch-kbch-2}, \dots, d_1, d_0)$  is achieved as follows. The message polynomial  $m(x) = m_{kbch-1}x^{kbch-1} + m_{kbch-2}x^{kbch-2} + \dots + m_1x + m_0$  is multiplied by  $x^{nbch-kbch}$ . Next,  $x^{nbch-kbch} m(x)$  divided by  $g(x)$ . With  $d(x) = d_{nbch-kbch-1}x^{nbch-kbch-1} + \dots + d_1x + d_0$  as the remainder, the codeword polynomial is set as follows:  $c(x) = x^{nbch-kbch} m(x) + d(x)$ .

**[0031]** The above LDPC codes, in an exemplary embodiment, can be used to variety of digital video applications, such as MPEG (Motion Pictures Expert Group) packet transmission.

**[0032]** FIG. 3 is a diagram of an exemplary receiver in the system of FIG. 1. At the receiving side, a receiver 300 includes a demodulator 301 that performs demodulation of received signals from transmitter 200. These signals are received at a receive antenna 303 for demodulation. After demodulation, the received signals are forwarded to a decoder 305, which attempts to reconstruct the original source messages by generating messages,  $X'$ , in conjunction with a bit metric generator 307. With non-Gray mapping, the bit metric generator 307 exchanges probability information with the decoder 305 back and forth (iteratively) during the decoding process, which is detailed in FIG. 10. Alternatively, if Gray mapping is used, one pass of the bit metric generator is sufficient, in which further attempts of bit metric generation after each LDPC decoder iteration are likely to yield limited performance improvement; this approach is more fully described with respect to FIG. 11. To appreciate the advantages offered by the present invention, it is instructive to examine how LDPC codes are generated, as discussed in FIG. 4.

**[0033]** FIG. 4 is a diagram of a sparse parity check matrix. LDPC codes are long, linear block codes with sparse parity check matrix  $H_{(n-k)m}$ . Typically the block length,  $n$ , ranges from thousands to tens of thousands of bits. For example, a parity check matrix for an LDPC code of length  $n=8$  and rate  $\frac{1}{2}$  is shown in FIG. 4. The same code can be equivalently represented by the bipartite graph, per FIG. 5.

**[0034]** FIG. 5 is a diagram of a bipartite graph of an LDPC code of the matrix of FIG. 4. Parity check equations imply that for each check node, the sum (over GF (Galois Field)(2)) of all adjacent bit nodes is equal to zero. As seen in the figure, bit nodes occupy the left side of the graph and are associated with one or more check nodes, according to a predetermined relationship. For example, corresponding to check node  $m_1$ , the following expression exists  $n_1 + n_4 + n_5 + n_8 = 0$  with respect to the bit nodes.

**[0035]** Returning the receiver 303, the LDPC decoder 305 is considered a message passing decoder, whereby the decoder 305 aims to find the values of bit nodes. To accomplish this task, bit nodes and check nodes iteratively communicate with each other. The nature of this communication is described below.

**[0036]** From check nodes to bit nodes, each check node provides to an adjacent bit node an estimate ("opinion") regarding the value of that bit node based on the information coming from other adjacent bit nodes. For instance, in the above example if the sum of  $n_4, n_5$  and  $n_8$  "looks like" 0 to  $m_1$ , then  $m_1$  would indicate to  $n_1$  that the value of  $n_1$  is believed to be 0 (since  $n_1 + n_4 + n_5 + n_8 = 0$ ); otherwise  $m_1$  indicate to  $n_1$  that the value of  $n_1$  is believed to be 1. Additionally, for soft decision decoding, a reliability measure is added.

**[0037]** From bit nodes to check nodes, each bit node relays to an adjacent check node an estimate about its own value based on the feedback coming from its other adjacent check nodes. In the above example  $n_1$  has only two adjacent check nodes  $m_1$  and  $m_3$ . If the feedback coming from  $m_3$  to  $n_1$  indicates that the value of  $n_1$  is probably 0, then  $n_1$  would notify  $m_1$  that an estimate of  $n_1$ 's own value is 0. For the case in which the bit node has more than two adjacent check nodes, the bit node performs a majority vote (soft decision) on the feedback coming from its other adjacent check nodes before reporting that decision to the check node it communicates. The above process is repeated until all bit nodes are considered to be correct (i.e., all parity check equations are satisfied) or until a predetermined maximum number of iterations is reached, whereby a decoding failure is declared.

**[0038]** FIG. 6 is a diagram of a sub-matrix of a sparse parity check matrix, wherein the sub-matrix contains parity check values restricted to the lower triangular region, according to an embodiment of the present invention. As described previously, the encoder 203 (of FIG. 2) can employ a simple encoding technique by restricting the values of the lower triangular area of the parity check matrix. According to an embodiment of the present invention, the restriction imposed on the parity check matrix is of the form:

$$H_{(n-k) \times n} = [A_{(n-k) \times k} \ B_{(n-k) \times (n-k)}]$$

5 , where  $B$  is lower triangular.

**[0039]** Any information block  $i = (i_0, i_1, \dots, i_{k-1})$  is encoded to a codeword  $c = (i_0, i_1, \dots, i_{k-1}, p_0, p_1, \dots, p_{n-k-1})$  using  $H_c^T = 0$ , and recursively solving for parity bits; for example,

$$10 \quad a_{00}i_0 + a_{01}i_1 + \dots + a_{0,k-1}i_{k-1} + p_0 = 0 \Rightarrow \text{Solve } p_0 \quad ,$$

$$15 \quad a_{10}i_0 + a_{11}i_1 + \dots + a_{1,k-1}i_{k-1} + b_{10}p_0 + p_1 = 0 \Rightarrow \text{Solve } p_1$$

and similarly for  $p_2, p_3, \dots, p_{n-k-1}$ .

**[0040]** FIG. 7 is a graph showing performance between codes utilizing unrestricted parity check matrix (H matrix) versus restricted H matrix of FIG. 6. The graph shows the performance comparison between two LDPC codes: one with a general parity check matrix and the other with a parity check matrix restricted to be lower triangular to simplify encoding. The modulation scheme, for this simulation, is 8-PSK. The performance loss is within 0.1 dB. Therefore, the performance loss is negligible based on the restriction of the lower triangular H matrices, while the gain in simplicity of the encoding technique is significant. Accordingly, any parity check matrix that is equivalent to a lower triangular or upper triangular under row and/or column permutation can be utilized for the same purpose.

**[0041]** FIGs. 8A and 8B are, respectively, a diagram of a non-Gray 8-PSK modulation scheme, and a Gray 8-PSK modulation, each of which can be used in the system of FIG. 1. The non-Gray 8-PSK scheme of FIG. 8A can be utilized in the receiver of FIG. 3 to provide a system that requires very low Frame Erasure Rate (FER). This requirement can also be satisfied by using a Gray 8-PSK scheme, as shown in FIG. 8B, in conjunction with an outer code, such as Bose, Chaudhuri, and Hocquenghem (BCH), Hamming, or Reed-Solomon (RS) code.

**[0042]** Under this scheme, there is no need to iterate between the LDPC decoder 305 (FIG. 3) and the bit metric generator 307, which may employ 8-PSK modulation. In the absence of an outer code, the LDPC decoder 305 using Gray labeling exhibit an earlier error floor, as shown in FIG. 9 below.

**[0043]** FIG. 8C shows a diagram of a process for bit labeling for a higher order signal constellation. A codeword is output from the LDPC encoder 203 (FIGs. 2A and 2B), and is mapped to a constellation point in a higher order signal constellation (as shown in FIGs. 8D and 8F), per steps 801, 803. This mapping is not performed sequentially as in traditional systems, but instead executed on a non-sequential basis, such as interleaving. Such a mapping is further detailed below with respect to FIG. 8F. The modulator 205 then modulates, as in step 805, the signal based on the mapping. The modulated signal is thereafter transmitted (step 807).

**[0044]** FIG. 8D shows a diagram of exemplary 16-APSK (Amplitude Phase Shift Keying) constellations. Constellations A and B are 16-APSK constellations. The only difference between the two constellations A and B is that the inner circle symbols of Constellation A are rotated 15 degrees counterclockwise with respect to the inner circle symbols of Constellation B, such that inner circle symbols fall between the outer circle symbols to maximize inter-symbol distances. Therefore, intuitively Constellation A is more attractive if the Forward Error Correction (FEC) decoder 305 used a symbolwise decoding algorithm. On the other hand, given the multiplicity of code rates and different constellations, using an FEC code tailored towards bitwise decoding is more flexible. In such a case, it is not apparent which constellations would perform better, in that while Constellation A maximizes symbolwise distances, Constellation B is more "Gray-coding friendly." AWGN (Additive White Gaussian Noise) simulations, with code rate 3/4, were performed (the results of which are shown in FIG. 8E) that with bitwise decoding, Constellation B performs slightly better.

**[0045]** FIG. 8F is a diagram of constellations for Quadrature Phase Shift Keying (QPSK), 8-PSK, 16-APSK and 32-APSK symbols;

**[0046]** FIGs. 8F show symmetric constellations for QPSK, 8-PSK, 16-APSK and 32-APSK symbols, respectively. With QSPK, two LDPC coded bits from the LDPC encoder 203 are mapped to a QPSK symbol. That is, bits  $2i$  and  $2i+1$  determines the  $i^{\text{th}}$  QPSK symbol, where  $i=0,1,2,\dots, N/2-1$ , and  $N$  is the coded LDPC block size. For 8-PSK, bits  $N/3+i$ ,  $2N/3+i$  and  $i$  determine the  $i^{\text{th}}$  8-PSK symbol, where  $i=0,1,2,\dots, N/3-1$ . For 16-APSK, bits  $N/2+2i$ ,  $2i$ ,  $N/2+2i+1$  and  $2i+1$  specify the  $i^{\text{th}}$  16-APSK symbol, where  $i=0,1,2,\dots, N/4-1$ . Further, for 32-APSK, bits  $N/5+i$ ,  $2N/5+i$ ,  $4N/5+i$ ,  $3N/5+i$  and  $i$  determine the  $i^{\text{th}}$  symbol, where  $i=0,1,2,\dots, N/5-1$ .

**[0047]** Alternatively, 8-PSK, 16-APSK and 32-APSK constellation labeling can be chosen as shown in FIG. 8G. With this labeling,  $N$  LDPC encoded bits are first passed through a bit interleaver. The bit interleaving table, in an exemplary

embodiment, is a two-dimensional array with  $N/3$  rows and 3 columns for 8-PSK,  $N/4$  rows and 4 columns for 16-APSK and  $N/5$  rows and 5 columns for 32-APSK. The LDPC encoded bits are written to the interleaver table column by column, and read out row by row. It is noted that for the case of 8-PSK and 32-APSK, this row/column bit interleaver strategy with labeling as shown in FIG. 8G, is exactly equivalent to the bit interleaving strategy described above with respect to the labeling shown in FIG. 8F. For the case of 16-APSK, these two strategies are functionally equivalent; that is, they exhibit the same performance on an AWGN channel.

**[0048]** FIG. 8H illustrates the simulation results (on AWGN Channel) of the above symbol constellations. Table 13 summarizes expected performance at  $PER=10^{-6}$  and distance from constrained capacity.

Table 13

Code	Es/No (dB)	Distance to Capacity (dB)
2/3, 8-PSK	6.59	0.873
3/4, 8-PSK	7.88	0.690
5/6, 8-PSK	9.34	0.659
8/9, 8-PSK	10.65	0.750
9/10, 8-PSK	10.95	0.750
1/2, QPSK	0.99	0.846
3/5, QPSK	2.20	0.750
2/3, QPSK	3.07	0.760
3/4, QPSK	4.02	0.677
4/5, QPSK	4.66	0.627
5/6, QPSK	5.15	0.600
7/8, QPSK	5.93	0.698
8/9, QPSK	6.17	0.681
9/10, QPSK	6.39	0.687
3/4, 16-APSK	10.19	0.890
4/5, 16-APSK	11.0	0.850
5/6, 16-APSK	11.58	0.800
7/8, 16-APSK	12.54	0.890
4/5, 32-APSK	13.63	1.100
5/6, 32-APSK	14.25	1.050
8/9, 32-APSK	15.65	1.150

**[0049]** FIG. 9 is a graph showing performance between codes utilizing Gray labeling versus non-Gray labeling of FIGs. 8A and 8B. The error floor stems from the fact that assuming correct feedback from LDPC decoder 305, regeneration of 8-PSK bit metrics is more accurate with non-Gray labeling since the two 8-PSK symbols with known two bits are further apart with non-Gray labeling. This can be equivalently seen as operating at higher Signal-to-Noise Ratio (SNR). Therefore, even though error asymptotes of the same LDPC code using Gray or non-Gray labeling have the same slope (i.e., parallel to each other), the one with non-Gray labeling passes through lower FER at any SNR.

**[0050]** On the other hand, for systems that do not require very low FER, Gray labeling without any iteration between LDPC decoder 305 and 8-PSK bit metric generator 307 may be more suitable because re-generating 8-PSK bit metrics before every LDPC decoder iteration causes additional complexity. Moreover, when Gray labeling is used, re-generating 8-PSK bit metrics before every LDPC decoder iteration yields only very slight performance improvement. As mentioned previously, Gray labeling without iteration may be used for systems that require very low FER, provided an outer code is implemented.

**[0051]** The choice between Gray labeling and non-Gray labeling depends also on the characteristics of the LDPC code. Typically, the higher bit or check node degrees, the better it is for Gray labeling, because for higher node degrees,

the initial feedback from LDPC decoder 305 to 8-PSK (or similar higher order modulation) bit metric generator 307 deteriorates more with non-Gray labeling.

[0052] When 8-PSK (or similar higher order) modulation is utilized with a binary decoder, it is recognized that the three (or more) bits of a symbol are not received "equally noisy". For example with Gray 8-PSK labeling, the third bit of a symbol is considered more noisy to the decoder than the other two bits. Therefore, the LDPC code design does not assign a small number of edges to those bit nodes represented by "more noisy" third bits of 8-PSK symbol so that those bits are not penalized twice.

[0053] FIG. 10 is a flow chart of the operation of the LDPC decoder using non-Gray mapping. Under this approach, the LDPC decoder and bit metric generator iterate one after the other. In this example, 8-PSK modulation is utilized; however, the same principles apply to other higher modulation schemes as well. Under this scenario, it is assumed that the demodulator 301 outputs a distance vector,  $d$ , denoting the distances between received noisy symbol points and 8-PSK symbol points to the bit metric generator 307, whereby the vector components are as follows:

$$d_i = -\frac{E_s}{N_0} \{(r_x - s_{i,x})^2 + (r_y - s_{i,y})^2\} \quad i = 0,1,\dots,7.$$

[0054] The 8-PSK bit metric generator 307 communicates with the LDPC decoder 305 to exchange *a priori* probability information and *a posteriori* probability information, which respectively are represented as  $u$ , and  $a$ . That is, the vectors  $u$  and  $a$  respectively represent *a priori* and *a posteriori* probabilities of log likelihood ratios of coded bits.

[0055] The 8-PSK bit metric generator 307 generates the *a priori* likelihood ratios for each group of three bits as follows. First, extrinsic information on coded bits is obtained:

$$e_j = a_j - u_j \quad j = 0,1,2.$$

Next, 8-PSK symbol probabilities,  $p_i$   $i = 0,1,\dots,7$ , are determined.

$$* y_j = -f(0, e_j) \quad j = 0,1,2 \text{ where } f(a,b) = \max(a,b) + LUT_f(a,b)$$

with

$$LUT_f(a,b) = \ln(1 + e^{-|a-b|})$$

$$* x_j = y_j + e_j \quad j = 0,1,2$$

$$* p_0 = x_0 + x_1 + x_2 \quad p_4 = y_0 + x_1 + x_2$$

$$p_1 = x_0 + x_1 + y_2 \quad p_5 = y_0 + x_1 + y_2$$

$$p_2 = x_0 + y_1 + x_2 \quad p_6 = y_0 + y_1 + x_2$$

$$p_3 = x_0 + y_1 + y_2 \quad p_7 = y_0 + y_1 + y_2$$

[0056] Next, the bit metric generator 307 determines *a priori* log likelihood ratios of the coded bits as input to LDPC decoder 305, as follows:

$$u_0 = f(d_0 + p_0, d_1 + p_1, d_2 + p_2, d_3 + p_3) - f(d_4 + p_4, d_5 + p_5, d_6 + p_6, d_7 + p_7) - e_0$$

$$u_1 = f(d_0 + p_0, d_1 + p_1, d_4 + p_4, d_5 + p_5) - f(d_2 + p_2, d_3 + p_3, d_6 + p_6, d_7 + p_7) - e_1$$

$$u_2 = f(d_0 + p_0, d_2 + p_2, d_4 + p_4, d_6 + p_6) - f(d_1 + p_1, d_3 + p_3, d_5 + p_5, d_7 + p_7) - e_2$$

[0057] It is noted that the function  $f(\cdot)$  with more than two variables can be evaluated recursively; e.g.  $f(a, b, c) = f(f(a, b), c)$ .

[0058] The operation of the LDPC decoder 305 utilizing non-Gray mapping is now described. In step 1001, the LDPC decoder 305 initializes log likelihood ratios of coded bits,  $v$ , before the first iteration according to the following (and as shown in FIG. 12A):

$$v_{n \rightarrow k_i} = u_n, \quad n = 0, 1, \dots, N-1, \quad i = 1, 2, \dots, \text{deg}(\text{bit node } n)$$

Here,  $v_{n \rightarrow k_1}$  denotes the message that goes from bit node  $n$  to its adjacent check node  $k_i$ ,  $u_n$  denotes the demodulator output for the bit  $n$  and  $N$  is the codeword size.

[0059] In step 1003, a check node,  $k$ , is updated, whereby the input  $v$  yields the output  $w$ . As seen in FIG. 12B, the incoming messages to the check node  $k$  from its  $d_c$  adjacent bit nodes are denoted by  $v_{n_1 \rightarrow k}, v_{n_2 \rightarrow k}, \dots, v_{n_{d_c} \rightarrow k}$ . The goal is to compute the outgoing messages from the check node  $k$  back to  $d_c$  adjacent bit nodes. These messages are denoted by  $w_{k \rightarrow n_1}, w_{k \rightarrow n_2}, \dots, w_{k \rightarrow n_{d_c}}$ , where

$$w_{k \rightarrow n_i} = g(v_{n_1 \rightarrow k}, v_{n_2 \rightarrow k}, \dots, v_{n_{i-1} \rightarrow k}, v_{n_{i+1} \rightarrow k}, \dots, v_{n_{d_c} \rightarrow k}).$$

The function  $g()$  is defined as follows:

$$g(a, b) = \text{sign}(a) \times \text{sign}(b) \times \{\min(|a|, |b|)\} + LUT_g(a, b),$$

where  $LUT_g(a, b) = \ln(1 + e^{-|a+b|}) - \ln(1 + e^{-|a-b|})$ . Similar to function  $f$ , function  $g$  with more than two variables can be evaluated recursively.

[0060] Next, the decoder 305, per step 1205, outputs *a posteriori* probability information (FIG. 12C), such that:

$$a_n = u_n + \sum_j w_{k_j \rightarrow n}.$$

[0061] Per step 1007, it is determined whether all the parity check equations are satisfied. If these parity check equations are not satisfied, then the decoder 305, as in step 1009, re-derives 8-PSK bit metrics and channel input  $u_n$ . Next, the bit node is updated, as in step 1011. As shown in FIG. 14C, the incoming messages to the bit node  $n$  from its  $d_v$  adjacent check nodes are denoted by  $w_{k_1 \rightarrow n}, w_{k_2 \rightarrow n}, \dots, w_{k_{d_v} \rightarrow n}$ . The outgoing messages from the bit node  $n$  are computed back to  $d_v$  adjacent check nodes; such messages are denoted by  $v_{n \rightarrow k_1}, v_{n \rightarrow k_2}, \dots, v_{n \rightarrow k_{d_v}}$  and computed as follows:

$$v_{n \rightarrow k_i} = u_n + \sum_{j \neq i} w_{k_j \rightarrow n}$$

In step 1013, the decoder 305 outputs the hard decision (in the case that all parity check equations are satisfied):

$$\hat{c}_n = \begin{cases} 0, & a_n \geq 0 \\ 1, & a_n < 0 \end{cases} \quad \text{Stop if } H\hat{c}^T = 0$$

[0062] The above approach is appropriate when non-Gray labeling is utilized. However, when Gray labeling is implemented, the process of FIG. 11 is executed.

[0063] FIG. 11 is a flow chart of the operation of the LDPC decoder of FIG. 3 using Gray mapping. When Gray labeling is used, bit metrics are advantageously generated only once before the LDPC decoder, as re-generating bit metrics after every LDPC decoder iteration may yield nominal performance improvement. As with steps 1001 and 1003 of FIG. 10, initialization of the log likelihood ratios of coded bits,  $v$ , are performed, and the check node is updated, per steps 1101 and 1103. Next, the bit node  $n$  is updated, as in step 1105. Thereafter, the decoder outputs the *a posteriori* probability information (step 1107). In step 1109, a determination is made whether all of the parity check equations are satisfied; if so, the decoder outputs the hard decision (step 1111). Otherwise, steps 1103-1107 are repeated.

[0064] FIG. 13A is a flowchart of a process for computing outgoing messages between the check nodes and the bit nodes using a forward-backward approach. For a check node with  $d_c$  adjacent edges, the computation of  $d_c(d_c-1)$  and numerous  $g(\dots)$  functions are performed. However, the forward-backward approach reduces the complexity of the computation to  $3(d_c-2)$ , in which  $d_c-1$  variables are stored.

[0065] Referring to FIG. 12B, the incoming messages to the check node  $k$  from  $d_c$  adjacent bit nodes are denoted by  $V_{n1 \rightarrow k}, V_{n2 \rightarrow k}, \dots, V_{ndc \rightarrow k}$ . It is desired that the outgoing messages are computed from the check node  $k$  back to  $d_c$  adjacent bit nodes; these outgoing messages are denoted by  $W_{k \rightarrow n1}, W_{k \rightarrow n2}, \dots, W_{k \rightarrow ndc}$ .

[0066] Under the forward-backward approach to computing these outgoing messages, forward variables,  $f_1, f_2, \dots, f_{d_c}$ , are defined as follows:

$$\begin{aligned} f_1 &= v_{1 \rightarrow k} \\ f_2 &= g(f_1, v_{2 \rightarrow k}) \\ f_3 &= g(f_2, v_{3 \rightarrow k}) \\ &\vdots \\ f_{d_c} &= g(f_{d_c-1}, v_{d_c \rightarrow k}) \end{aligned}$$

In step 1301, these forward variables are computed, and stored, per step 1303.

[0067] Similarly, backward variables,  $b_1, b_2, \dots, b_{d_c}$ , are defined by the following:

$$\begin{aligned} b_{d_c} &= v_{d_c \rightarrow k} \\ b_{d_c-1} &= g(b_{d_c}, v_{d_c-1 \rightarrow k}) \\ &\vdots \\ b_1 &= g(b_2, v_{1 \rightarrow k}) \end{aligned}$$

In step 1305, these backward variables are then computed. Thereafter, the outgoing messages are computed, as in step 1307, based on the stored forward variables and the computed backward variables. The outgoing messages are computed as follows:

$$\begin{aligned} w_{k \rightarrow 1} &= b_2 \\ w_{k \rightarrow i} &= g(f_{i-1}, b_{i+1}) \quad i = 2, 3, \dots, d_c - 1 \end{aligned}$$

$$w_{k \rightarrow dc} = f_{dc-1}$$

5 **[0068]** Under this approach, only the forward variables,  $f_2, f_3, \dots, f_{dc}$ , are required to be stored. As the backward variables  $b_i$  are computed, the outgoing messages,  $w_{k \rightarrow j}$ , are simultaneously computed, thereby negating the need for storage of the backward variables.

**[0069]** The computation load can be further enhance by a parallel approach, as next discussed.

10 **[0070]** FIG. 13B is a flowchart of process for computing outgoing messages between the check nodes and the bit nodes using a parallel approach. For a check node  $k$  with inputs  $v_{n1 \rightarrow k}, v_{n2 \rightarrow k}, \dots, v_{ndc \rightarrow k}$  from  $d_c$  adjacent bit nodes, the following parameter is computed, as in step 1311:

$$15 \quad \gamma_k = g(v_{n_1 \rightarrow k}, v_{n_2 \rightarrow k}, \dots, v_{n_{d_c} \rightarrow k}).$$

**[0071]** It is noted that the  $g(\dots)$  function can also be expressed as follows:

$$20 \quad g(a, b) = \ln \frac{1 + e^{a+b}}{e^a + e^b}.$$

**[0072]** Exploiting the recursive nature of the  $g(\dots)$  function, the following expression results:

$$25 \quad \gamma_k = \ln \frac{1 + e^{g(v_{n_1 \rightarrow k}, \dots, v_{n_{d_c-1} \rightarrow k}) + v_{n_{d_c} \rightarrow k}}}{e^{g(v_{n_1 \rightarrow k}, \dots, v_{n_{d_c-1} \rightarrow k})} + e^{v_{n_{d_c} \rightarrow k}}} = \ln \frac{1 + e^{w_{1 \rightarrow n_1} + v_{n_1 \rightarrow k}}}{e^{w_{2 \rightarrow n_1}} + e^{v_{n_1 \rightarrow k}}}$$

30 **[0073]** Accordingly,  $w_{k \rightarrow n1}$  can be solved in the following manner:

$$35 \quad w_{k \rightarrow n_1} = \ln \frac{e^{v_{n_1 \rightarrow k} + \gamma_k} - 1}{e^{v_{n_1 \rightarrow k} - \gamma_k} - 1} - \gamma_k$$

40 **[0074]** The  $\ln(\dots)$  term of the above equation can be obtained using a look-up table  $LUT_x$  that represents the function  $\ln|e^x - 1|$  (step 1313). Unlike the other look-up tables  $LUT_f$  or  $LUT_g$ , the table  $LUT_x$  would likely requires as many entries as the number of quantization levels. Once  $\gamma_k$  is obtained, the calculation of  $w_{k \rightarrow n1}$  for all  $n_i$  can occur in parallel using the above equation, per step 1315.

**[0075]** The computational latency of  $\gamma_k$  is advantageously  $\log_2(d_c)$ .

45 **[0076]** FIGs. 14A-14C are graphs showing simulation results of LDPC codes generated in accordance with various embodiments of the present invention. In particular, FIGs. 14A-14C show the performance of LDPC codes with higher order modulation and code rates of 3/4 (QPSK, 1.485 bits/symbol), 2/3 (8-PSK, 1.980 bits/symbol), and 5/6 (8-PPSK, 2.474 bits/symbol).

**[0077]** Two general approaches exist to realize the interconnections between check nodes and bit nodes: (1) a fully parallel approach, and (2) a partially parallel approach. In fully parallel architecture, all of the nodes and their interconnections are physically implemented. The advantage of this architecture is speed.

50 **[0078]** The fully parallel architecture, however, may involve greater complexity in realizing all of the nodes and their connections. Therefore with fully parallel architecture, a smaller block size may be required to reduce the complexity. In that case, for the same clock frequency, a proportional reduction in throughput and some degradation in FER versus Es/No performance may result.

55 **[0079]** The second approach to implementing LDPC codes is to physically realize only a subset of the total number of the nodes and use only these limited number of "physical" nodes to process all of the "functional" nodes of the code. Even though the LDPC decoder operations can be made extremely simple and can be performed in parallel, the further challenge in the design is how the communication is established between "randomly" distributed bit nodes and check nodes. The decoder 305 (of FIG. 3) addresses this problem by accessing memory in a structured way, as to realize a

seemingly random code. This approach is explained with respect to FIGs. 15A and 15B.

[0080] FIGs. 15A and 15B are diagrams of the top edge and bottom edge, respectively, of memory organized to support structured access as to realize randomness in LDPC coding, according to an embodiment of the present invention. Structured access can be achieved without compromising the performance of a truly random code by focusing on the generation of the parity check matrix. In general, a parity check matrix can be specified by the connections of the check nodes with the bit nodes. For example, the bit nodes can be divided into groups of a fixed size, which for illustrative purposes is 392. Additionally, assuming the check nodes connected to the first bit node of degree 3, for instance, are numbered as  $a$ ,  $b$  and  $c$ , then the check nodes connected to the second bit node are numbered as  $a+p$ ,  $b+p$  and  $c+p$ , the check nodes connected to the third bit node are numbered as  $a+2p$ ,  $b+2p$  and  $c+2p$  etc.; where  $p=(\text{number of check nodes})/392$ . For the next group of 392 bit nodes, the check nodes connected to the first bit node are different from  $a$ ,  $b$ ,  $c$  so that with a suitable choice of  $p$ , all the check nodes have the same degree. A random search is performed over the free constants such that the resulting LDPC code is cycle-4 and cycle-6 free. Because of the structural characteristics of the parity check matrix of the present invention, the edge information can be stored to permit concurrent access to a group of relevant edge values during decoding.

[0081] In other words the approach facilitates memory access during check node and bit node processing. The values of the edges in the bipartite graph can be stored in a storage medium, such as random access memory (RAM). It is noted that for a truly random LDPC code during check node and bit node processing, the values of the edges would need to be accessed one by one in a random fashion. However, such a conventional access scheme would be too slow for a high data rate application. The RAM of FIGs. 15A and 15B are organized in a manner, whereby a large group of relevant edges can be fetched in one clock cycle; accordingly, these values are placed "together" in memory, according to a predetermined scheme or arrangement. It is observed that, in actuality, even with a truly random code, for a group of check nodes (and respectively bit nodes), the relevant edges can be placed next to one another in RAM, but then the relevant edges adjacent to a group of bit nodes (respectively check nodes) will be randomly scattered in RAM. Therefore, the "togetherness" stems from the design of the parity check matrices themselves. That is, the check matrix design ensures that the relevant edges for a group of bit nodes and check nodes are simultaneously placed together in RAM.

[0082] As seen in FIGs. 15A and 15B, each box contains the value of an edge, which is multiple bits (e.g., 6). Edge RAM is divided into two parts: top edge RAM 1501 (FIG. 15A) and bottom edge RAM 1503 (FIG. 15B). Bottom edge RAM contains the edges between bit nodes of degree 2, for example, and check nodes. Top edge RAM 1501 contains the edges between bit nodes of degree greater than 2 and check nodes. Therefore, for every check node, 2 adjacent edges are stored in the bottom RAM 1503, and the rest of the edges are stored in the top edge RAM 1501. For example, the size of the top edge RAM 1501 and bottom edge RAM 1503 for various code rates are given in Table 14:

Table 14

	1/2	2/3	3/4	5/6
Top Edge RAM	400 x 392	440 x 392	504 x 392	520 x 392
Bottom Edge RAM	160 x 392	110 x 392	72 x 392	52 x 392

[0083] Based on Table 14, an edge RAM of size 576 x 392 is sufficient to store the edge metrics for all the code rates of 1/2, 2/3, 3/4, and 5/6.

[0084] As noted, under this exemplary scenario, a group of 392 bit nodes and 392 check nodes are selected for processing at a time. For 392 check node processing,  $q = d_c - 2$  consecutive rows are accessed from the top edge RAM 1501, and 2 consecutive rows from the bottom edge RAM 1503. The value of  $d_c$  depends on the specific code, for example  $d_c=7$  for rate 1/2,  $d_c=10$  for rate 2/3,  $d_c=16$  for rate 3/4 and  $d_c=22$  for rate 5/6 for the above codes. Of course other values of  $d_c$  for other codes are possible. In this instance,  $q+2$  is the degree of each check node.

[0085] For bit node processing, if the group of 392 bit nodes has degree 2, their edges are located in 2 consecutive rows of the bottom edge RAM 1503. If the bit nodes have degree  $d > 2$ , their edges are located in some  $d$  rows of the top edge RAM 1501. The address of these  $d$  rows can be stored in non-volatile memory, such as Read-Only Memory (ROM). The edges in one of the rows correspond to the first edges of 392 bit nodes, the edges in another row correspond to the second edges of 392 bit nodes, etc. Moreover for each row, the column index of the edge that belongs to the first bit node in the group of 392 can also be stored in ROM. The edges that correspond to the second, third, etc. bit nodes follow the starting column index in a "wrapped around" fashion. For example, if the  $j^{\text{th}}$  edge in the row belongs to the first bit node, then the  $(j+1)^{\text{st}}$  edge belongs to the second bit node,  $(j+2)^{\text{nd}}$  edge belongs to the third bit node, ..., and  $(j-1)^{\text{st}}$  edge belongs to the 392<sup>th</sup> bit node.

[0086] With the organization shown in FIGs. 15A and 15B, speed of memory access is greatly enhanced during LDPC coding.

[0087] FIG. 16 illustrates a computer system upon which an embodiment according to the present invention can be

implemented. The computer system 1600 includes a bus 1601 or other communication mechanism for communicating information, and a processor 1603 coupled to the bus 1601 for processing information. The computer system 1600 also includes main memory 1605, such as a random access memory (RAM) or other dynamic storage device, coupled to the bus 1601 for storing information and instructions to be executed by the processor 1603. Main memory 1605 can also be used for storing temporary variables or other intermediate information during execution of instructions to be executed by the processor 1603. The computer system 1600 further includes a read only memory (ROM) 1607 or other static storage device coupled to the bus 1601 for storing static information and instructions for the processor 1603. A storage device 1609, such as a magnetic disk or optical disk, is additionally coupled to the bus 1601 for storing information and instructions.

**[0088]** The computer system 1600 may be coupled via the bus 1601 to a display 1611, such as a cathode ray tube (CRT), liquid crystal display, active matrix display, or plasma display, for displaying information to a computer user. An input device 1613, such as a keyboard including alphanumeric and other keys, is coupled to the bus 1601 for communicating information and command selections to the processor 1603. Another type of user input device is cursor control 1615, such as a mouse, a trackball, or cursor direction keys for communicating direction information and command selections to the processor 1603 and for controlling cursor movement on the display 1611.

**[0089]** According to one embodiment of the invention, generation of LDPC codes is provided by the computer system 1600 in response to the processor 1603 executing an arrangement of instructions contained in main memory 1605. Such instructions can be read into main memory 1605 from another computer-readable medium, such as the storage device 1609. Execution of the arrangement of instructions contained in main memory 1605 causes the processor 1603 to perform the process steps described herein. One or more processors in a multi-processing arrangement may also be employed to execute the instructions contained in main memory 1605. In alternative embodiments, hard-wired circuitry may be used in place of or in combination with software instructions to implement the embodiment of the present invention. Thus, embodiments of the present invention are not limited to any specific combination of hardware circuitry and software.

**[0090]** The computer system 1600 also includes a communication interface 1617 coupled to bus 1601. The communication interface 1617 provides a two-way data communication coupling to a network link 1619 connected to a local network 1621. For example, the communication interface 1617 may be a digital subscriber line (DSL) card or modem, an integrated services digital network (ISDN) card, a cable modem, or a telephone modem to provide a data communication connection to a corresponding type of telephone line. As another example, communication interface 1617 may be a local area network (LAN) card (e.g. for Ethernet™ or an Asynchronous Transfer Model (ATM) network) to provide a data communication connection to a compatible LAN. Wireless links can also be implemented. In any such implementation, communication interface 1617 sends and receives electrical, electromagnetic, or optical signals that carry digital data streams representing various types of information. Further, the communication interface 1617 can include peripheral interface devices, such as a Universal Serial Bus (USB) interface, a PCMCIA (Personal Computer Memory Card International Association) interface, etc.

**[0091]** The network link 1619 typically provides data communication through one or more networks to other data devices. For example, the network link 1619 may provide a connection through local network 1621 to a host computer 1623, which has connectivity to a network 1625 (e.g. a wide area network (WAN) or the global packet data communication network now commonly referred to as the "Internet") or to data equipment operated by service provider. The local network 1621 and network 1625 both use electrical, electromagnetic, or optical signals to convey information and instructions. The signals through the various networks and the signals on network link 1619 and through communication interface 1617, which communicate digital data with computer system 1600, are exemplary forms of carrier waves bearing the information and instructions.

**[0092]** The computer system 1600 can send messages and receive data, including program code, through the network(s), network link 1619, and communication interface 1617. In the Internet example, a server (not shown) might transmit requested code belonging to an application program for implementing an embodiment of the present invention through the network 1625, local network 1621 and communication interface 1617. The processor 1603 may execute the transmitted code while being received and/or store the code in storage device 1609, or other non-volatile storage for later execution. In this manner, computer system 1600 may obtain application code in the form of a carrier wave.

**[0093]** The term "computer-readable medium" as used herein refers to any medium that participates in providing instructions to the processor 1603 for execution. Such a medium may take many forms, including but not limited to non-volatile media, volatile media, and transmission media. Non-volatile media include, for example, optical or magnetic disks, such as storage device 1609. Volatile media include dynamic memory, such as main memory 1605. Transmission media include coaxial cables, copper wire and fiber optics, including the wires that comprise bus 1601. Transmission media can also take the form of acoustic, optical, or electromagnetic waves, such as those generated during radio frequency (RF) and infrared (IR) data communications. Common forms of computer-readable media include, for example, a floppy disk, a flexible disk, hard disk, magnetic tape, any other magnetic medium, a CD-ROM, CDRW, DVD, any other optical medium, punch cards, paper tape, optical mark sheets, any other physical medium with patterns of holes or other optically recognizable indicia, a RAM, a PROM, and EPROM, a FLASH-EPROM, any other memory chip or cartridge,

a carrier wave, or any other medium from which a computer can read.

**[0094]** Various forms of computer-readable media may be involved in providing instructions to a processor for execution. For example, the instructions for carrying out at least part of the present invention may initially be borne on a magnetic disk of a remote computer. In such a scenario, the remote computer loads the instructions into main memory and sends the instructions over a telephone line using a modem. A modem of a local computer system receives the data on the telephone line and uses an infrared transmitter to convert the data to an infrared signal and transmit the infrared signal to a portable computing device, such as a personal digital assistance (PDA) and a laptop. An infrared detector on the portable computing device receives the information and instructions borne by the infrared signal and places the data on a bus. The bus conveys the data to main memory, from which a processor retrieves and executes the instructions. The instructions received by main memory may optionally be stored on storage device either before or after execution by processor.

**[0095]** Accordingly, the various embodiments of the present invention provide an encoder, which is a Low Density Parity Check (LDPC) encoder, which generates encoded signals by transforming an input message into a codeword represented by a plurality of set of bits.

**[0096]** While the present invention has been described in connection with a number of embodiments and implementations, the present invention is not so limited but covers various obvious modifications and equivalent arrangements, which fall within the purview of the appended claims.

**[0097]** The following are examples not forming part of the invention:

1. A method for transmitting encoded signals, the method comprising:

receiving one of a plurality of set of bits of a codeword from an encoder (203) for transforming an input message into the codeword;

non-sequentially mapping the one set of bits into a higher order constellation; and

outputting a symbol of the higher order constellation corresponding to the one set of bits based on mapping.

2. A method according to example 1, further comprising:

writing  $N$  encoded bits to a block interleaver on a column by column basis; and reading

out the encoded bits on a row by row basis, wherein the block interleaver has  $N/3$  rows and 3 columns when the higher order modulation is 8-PSK (Phase Shift Keying),  $N/4$  rows and 4 columns when the higher order modulation is 16-APSK (Amplitude Phase Shift Keying), and  $N/5$  rows and 5 columns when the higher order modulation is 32-APSK.

3. A method according to example 1, wherein the encoder (203) in the receiving step generates the codeword according to a Low Density Parity Check (LDPC) code.

4. A method according to example 3, wherein the parity check matrix of the LDPC code is structured by restricting a triangular portion of the parity check matrix to zero values.

5. A method according to example 3, wherein the higher order constellation represents a Quadrature Phase Shift Keying (QPSK) modulation scheme, the method further comprising:

determining an  $i^{\text{th}}$  QPSK symbol based on the set of  $2i^{\text{th}}$  and  $(2i+1)^{\text{th}}$  LDPC encoded bits, wherein  $i=0,1,2 \dots, N/2-1$ , and  $N$  is the coded LDPC block size.

6. A method according to example 3, wherein the higher order constellation represents an 8-PSK modulation scheme, the method further comprising:

determining an  $i^{\text{th}}$  8-PSK symbol based on the set of  $(N/3+i)^{\text{th}}$ ,  $(2N/3+i)^{\text{th}}$  and  $i^{\text{th}}$  LDPC encoded bits, wherein  $i=0,1,2,\dots,N/3-1$ , and  $N$  is the coded LDPC block size.

7. A method according to example 3, wherein the higher order constellation represents a 16-APSK (Amplitude Phase Shift Keying) modulation scheme, the method further comprising:

determining an  $i^{\text{th}}$  16-APSK symbol based on the set of  $(N/2+2i)^{\text{th}}$ ,  $2i^{\text{th}}$ ,  $(N/2+2i+1)^{\text{th}}$  and  $(2i+1)^{\text{th}}$  LDPC encoded bits, wherein  $i=0,1,2,\dots,N/3-1$ , and  $N$  is the coded LDPC block size.

8. A method according to example 3, wherein the higher order constellation represents a 32-APSK (Amplitude Phase Shift Keying) modulation scheme, the method further comprising:

determining an  $i^{\text{th}}$  32-APSK symbol based on the set of  $(N/5+i)^{\text{th}}$ ,  $(2N/5+i)^{\text{th}}$ ,  $(4N/5+i)^{\text{th}}$ ,  $(3N/5+i)^{\text{th}}$  and  $i^{\text{th}}$  LDPC encoded bits, wherein  $i=0,1,2,\dots,N/5-1$ , and  $N$  is the encoded LDPC block size.

9. A computer-readable medium bearing instructions for transmitting encoded signals, said instruction, being arranged, upon execution, to cause one or more processors to perform the method of example 1.

10. A transmitter for generating encoded signals, the transmitter comprising:

an encoder (203) configured to transform an input message into a codeword represented by a plurality of set of bits; and  
logic configured to map non-sequentially one set of bits into a higher order constellation,

wherein a symbol of the higher order constellation corresponding to the one set of bits is output based on the mapping.

11. A transmitter according to example 10, wherein the  $N$  encoded bits are written to a block interleaver column by column and read out row by row, and the block interleaver has  $N/3$  rows and 3 columns when the higher order modulation is 8-PSK (Phase Shift Keying),  $N/4$  rows and 4 columns when the higher order modulation is 16-APSK (Amplitude Phase Shift Keying), and  $N/5$  rows and 5 columns when the higher order modulation is 32-APSK.

12. A transmitter according to example 11, wherein the encoder (203) generates the codeword according to a Low Density Parity Check (LDPC) code.

13. A transmitter according to example 12, wherein the parity check matrix of the LDPC code is structured by restricting a triangular portion of the parity check matrix to zero values.

14. A transmitter according to example 12, wherein the higher order constellation represents a Quadrature Phase Shift Keying (QPSK) modulation scheme, and the logic is further configured to determine an  $i^{\text{th}}$  QPSK symbol based on the set of  $2i^{\text{th}}$  and  $(2i+1)^{\text{th}}$  LDPC encoded bits, wherein  $i=0,1,2,\dots,N/2-1$ , and  $N$  is the coded LDPC block size.

15. A transmitter according to example 12, wherein the higher order constellation represents an 8-PSK modulation scheme, and the logic is further configured to determine an  $i^{\text{th}}$  8-PSK symbol based on the set of  $(N/3+i)^{\text{th}}$ ,  $(2N/3+i)^{\text{th}}$  and  $i^{\text{th}}$  LDPC encoded bits, wherein  $i=0,1,2,\dots,N/3-1$ , and  $N$  is the coded LDPC block size.

16. A transmitter according to example 12, wherein the higher order constellation represents a 16-APSK (Amplitude Phase Shift Keying) modulation scheme, and the logic is further configured to determine an  $i^{\text{th}}$  16-APSK symbol based on the set of bits  $(N/2+2i)^{\text{th}}$ ,  $2i^{\text{th}}$ ,  $(N/2+2i+1)^{\text{th}}$  and  $(2i+1)^{\text{th}}$  LDPC encoded bits, wherein  $i=0,1,2,\dots,N/3-1$ , and  $N$  is the coded LDPC block size.

17. A transmitter according the example 12, wherein the higher order constellation represents a 32-APSK (Amplitude Phase Shift Keying) modulation scheme, and the logic is further configured to determine an  $i^{\text{th}}$  32-APSK symbol based on the set of bits  $(N/5+i)^{\text{th}}$ ,  $(2N/5+i)^{\text{th}}$ ,  $(4N/5+i)^{\text{th}}$ ,  $(3N/5+i)^{\text{th}}$  and  $i^{\text{th}}$  LDPC encoded bits, wherein  $i=0,1,2,\dots,N/5-1$ , and  $N$  is the coded LDPC block size.

18. A method for processing encoded signals, the method comprising:

demodulating a received encoded signal representing a codeword, wherein the encoded signal being modulated according to a non-sequential mapping of a plurality of bits corresponding to the codeword; and  
decoding the codeword associated with the encoded signal.

19. A method according to example 18, wherein the  $N$  encoded bits are written to a block interleaver column by column and read out row by row, and the block interleaver has  $N/3$  rows and 3 columns when the higher order modulation is 8-PSK (Phase Shift Keying),  $N/4$  rows and 4 columns when the higher order modulation is 16-APSK (Amplitude Phase Shift Keying), and  $N/5$  rows and 5 columns when the higher order modulation is 32-APSK.

20. A method according to example 19, wherein the decoding step is according to a Low Density Parity Check

(LDPC) code.

21. A method according to example 20, wherein the parity check matrix of the LDPC code is structured by restricting a triangular portion of the parity check matrix to zero values.

22. A method according to example 20, wherein the higher order constellation represents a Quadrature Phase Shift Keying (QPSK) modulation scheme, and an  $i^{\text{th}}$  QPSK symbol is determined based on the set of  $2^{\text{th}}$  and  $(2i+1)^{\text{th}}$  LDPC encoded bits, wherein  $i=0,1,2,\dots,N/2-1$ , and  $N$  is the coded LDPC block size.

23. A method according to example 20, wherein the higher order constellation represents an 8-PSK modulation scheme, and an  $i^{\text{th}}$  8-PSK symbol is determined based on the set of  $(N/3+i)^{\text{th}}$ ,  $(2N/3+i)^{\text{th}}$  and  $i^{\text{th}}$  LDPC encoded bits, wherein  $i=0,1,2,\dots,N/3-1$ , and  $N$  is the coded LDPC block size.

24. A method according to example 20, wherein the higher order constellation represents a 16-APSK (Amplitude Phase Shift Keying) modulation scheme, and an  $i^{\text{th}}$  16-APSK symbol is determined based on the set of bits  $(N/2+2i)^{\text{th}}$ ,  $2i^{\text{th}}$ ,  $(N/2+2i+1)^{\text{th}}$  and  $(2i+1)^{\text{th}}$  LDPC encoded bits, wherein  $i=0,1,2,\dots,N/3-1$ , and  $N$  is the coded LDPC block size.

25. A method according to example 20, wherein the higher order constellation represents a 32-APSK (Amplitude Phase Shift Keying) modulation scheme, and an  $i^{\text{th}}$  32-APSK symbol is determined based on the set of bits  $(N/5+i)^{\text{th}}$ ,  $(2N/5+i)^{\text{th}}$ ,  $(4N/5+i)^{\text{th}}$ ,  $(3N/5+i)^{\text{th}}$  and  $i^{\text{th}}$  LDPC encoded bits, wherein  $i=0,1,2,\dots,N/5-1$ , and  $N$  is the coded LDPC block size.

26. A computer-readable medium bearing instructions processing encoded signals, said instruction, being arranged, upon execution, to cause one or more processors to perform the method of example 18.

**Claims**

1. A method for encoding signals, the method comprising:

encoding an input message into a codeword with a Low Density Parity Check (LDPC) encoder (203), wherein the step of encoding comprises:

receiving information bits,  $i_0, i_1, \dots, i_m, \dots, i_{k_{ldpc}-1}$ ;  
 initializing parity bits,  $p_0, p_1, \dots, p_j, \dots, p_{n_{ldpc}-k_{ldpc}-1}$ , of a Low Density Parity Check (LDPC) code having a code rate of 4/5, 3/5, 8/9, or 9/10 according to  $p_0 = p_1 = \dots = p_{n_{ldpc}-k_{ldpc}-1} = 0$ ;  
 generating, based on the information bits, the parity bits by accumulating the information bits by performing operations for each information bit,  $i_m, p_j = p_j \oplus i_m$  for each corresponding value of  $j$ , and subsequently performing the operation, starting with  $j = 1, P_j = P_j \oplus p_{j-1}$ , for  $j = 1, 2, \dots, n_{ldpc} - k_{ldpc} - 1$ ; and  
 generating the codeword,  $c$ , of size  $n_{ldpc}$  as  $c = (i_0, i_1, \dots, i_{k_{ldpc}-1}, p_0, p_1, \dots, p_{n_{ldpc}-k_{ldpc}-1})$  where  $p_j$ , for  $j = 1, 2, \dots, n_{ldpc} - k_{ldpc} - 1$ , is final content of  $p_j$ ,  
 wherein  $j$  is a parity bit address equal to  $\{x + m \bmod 360 \times q\} \bmod (n_{ldpc} - k_{ldpc})$ ,  $n_{ldpc}$  is a codeword size equating to 64800,  $k_{ldpc}$  is an information block size equating to the code rate multiplied by  $n_{ldpc}$ ,  $m$  is an integer corresponding to a particular information bit, and  $x$  denotes a parity bit address, wherein each row of the following tables specifies addresses  $x$  for a particular one of the code rates of 4/5, 3/5, 8/9, or 9/10 corresponding to a particular one of the tables, wherein  $q$  is specified in the following table for each one of the code rates of 4/5, 3/5, 8/9, or 9/10, whereby each successive row of the corresponding table for the particular code rate provides all parity bit addresses  $j$  for the first information bit in each successive group of 360 information bits, and each successive row of the table provides all addresses  $x$  used in calculating parity bit addresses,  $j$ , for the next information bits according to  $\{x + m \bmod 360 \times q\} \bmod (n_{ldpc} - k_{ldpc})$  in each successive group of 360 information bits:-

Table 1

Address of Parity Bit Accumulators (Rate 4/5) q = 36												
0	149	11212	5575	6360	12559	8108	8505	408	10026	12828		
1	5237	490	10677	4998	3869	3734	3092	3509	7703	10305		
2	8742	5553	2820	7085	12116	10485	564	7795	2972	2157		
3	2699	4304	8350	712	2841	3250	4731	10105	517	7516		
4	12067	1351	11992	12191	11267	5161	537	6166	4246	2363		

**EP 2 273 683 B9**

(continued)

<b>Address of Parity Bit Accumulators (Rate 4/5) q = 36</b>	
5	5 6828 7107 2127 3724 5743 11040 10756 4073 1011 3422
	6 11259 1216 9526 1466 10816 940 3744 2815 11506 11573
	7 4549 11507 1118 1274 11751 5207 7854 12803 4047 6484
	8 8430 4115 9440 413 4455 2262 7915 12402 8579 7052
	9 3885 9126 5665 4505 2343 253 4707 3742 4166 1556
10	10 1704 8936 6775 8639 8179 7954 8234 7850 8883 8713
	11 11716 4344 9087 11264 2274 8832 9147 11930 6054 5455
	12 7323 3970 10329 2170 8262 3854 2087 12899 9497 11700
	13 4418 1467 2490 5841 817 11453 533 11217 11962 5251
	14 1541 4525 7976 3457 9536 7725 3788 2982 6307 5997
15	15 11484 2739 4023 12107 6516 551 2572 6628 8150 9852
	16 6070 1761 4627 6534 7913 3730 11866 1813 12306 8249
	17 12441 5489 8748 7837 7660 2102 11341 2936 6712 11977
	18 10155 4210
	19 1010 10483
20	20 8900 10250
	21 10243 12278
	22 7070 4397
	23 12271 3887
25	24 11980 6836
	25 9514 4356
	26 7137 10281
	27 11881 2526
	28 1969 11477
30	29 3044 10921
	30 2236 8724
	31 9104 6340
	32 7342 8582
35	33 11675 10405
	34 6467 12775
	35 3186 12198
	0 9621 11445
	1 7486 5611
40	2 4319 4879
	3 2196 344
	4 7527 6650
	5 10693 2440
45	6 6755 2706
	7 5144 5998
	8 11043 8033
	9 4846 4435
	10 4157 9228
50	11 12270 6562
	12 11954 7592
	13 7420 2592
	14 8810 9636
55	15 689 5430
	16 920 1304
	17 1253 11934
	18 9559 6016
	19 312 7589
	20 4439 4197

EP 2 273 683 B9

(continued)

Address of Parity Bit Accumulators (Rate 4/5) q = 36	
	21 4002 9555
5	22 12232 7779
	23 1494 8782
	24 10749 3969
	25 4368 3479
10	26 6316 5342
	27 2455 3493
	28 12157 7405
	29 6598 11495
	30 11805 4455
15	31 9625 2090
	32 4731 2321
	33 3578 2608
	34 8504 1849
	35 4027 1151
20	0 5647 4935
	1 4219 1870
	2 10968 8054
	3 6970 5447
25	4 3217 5638
	5 8972 669
	6 5618 12472
	7 1457 1280
	8 8868 3883
30	9 8866 1224
	10 8371 5972
	11 266 4405
	12 3706 3244
35	13 6039 5844
	14 7200 3283
	15 1502 11282
	16 12318 2202
	17 4523 965
40	18 9587 7011
	19 2552 2051
	20 12045 10306
	21 11070 5104
45	22 6627 6906
	23 9889 2121
	24 829 9701
	25 2201 1819
50	26 6689 12925
	27 2139 8757
	28 12004 5948
	29 8704 3191
	30 8171 10933
55	31 6297 7116
	32 616 7146
	33 5142 9761
	34 10377 8138
	35 7616 5811
	0 7285 9863

EP 2 273 683 B9

(continued)

5  
10  
15  
20  
25  
30  
35  
40

<b>Address of Parity Bit Accumulators (Rate 4/5) q = 36</b>	
1	7764 10867
2	12343 9019
3	4414 8331
4	3464 642
5	6960 2039
6	786 3021
7	710 2086
8	7423 5601
9	8120 4885
10	12385 11990
11	9739 10034
12	424 10162
13	1347 7597
14	1450 112
15	7965 8478
16	8945 7397
17	6590 8316
18	6838 9011
19	6174 9410
20	255 113
21	6197 5835
22	12902 3844
23	4377 3505
24	5478 8672
25	4453 2132
26	9724 1380
27	12131 11526
28	12323 9511
29	8231 1752
30	497 9022
31	9288 3080
32	2481 7515
33	2696 268
34	4023 12341
35	7108 5553

45

Table 2

50  
55

<b>Address of Parity Bit Accumulators (Rate 3/5) q = 72</b>											
22422	10282	11626	19997	11161	2922	3122	99	5625	17064	8270	179
25087	16218	17015	828	20041	25656	4186	11629	22599	17305	22515	6463
11049	22853	25706	14388	5500	19245	8732	2177	13555	11346	17265	3069
16581	22225	12563	19717	23577	11555	25496	6853	25403	5218	15925	21766
16529	14487	7643	10715	17442	11119	5679	14155	24213	21000	1116	15620
5340	8636	16693	1434	5635	6516	9482	20189	1066	15013	25361	14243
18506	22236	20912	8952	5421	15691	6126	21595	500	6904	13059	6802
8433	4694	5524	14216	3685	19721	25420	9937	23813	9047	25651	16826
21500	24814	6344	17382	7064	13929	4004	16552	12818	8720	5286	2206
22517	2429	19065	2921	21611	1873	7507	5661	23006	23128	20543	19777

**EP 2 273 683 B9**

(continued)

<b>Address of Parity Bit Accumulators (Rate 3/5) q = 72</b>	
5	1770 4636 20900 14931 9247 12340 11008 12966 4471 2731 16445 791
	6635 14556 18865 22421 22124 12697 9803 25485 7744 18254 11313 9004
	19982 23963 18912 7206 12500 4382 20067 6177 21007 1195 23547 24837
	756 11158 14646 20534 3647 17728 11676 11843 12937 4402 8261 22944
10	9306 24009 10012 11081 3746 24325 8060 19826 842 8836 2898 5019
	7575 7455 25244 4736 14400 22981 5543 8006 24203 13053 1120 5128
	3482 9270 13059 15825 7453 23747 3656 24585 16542 17507 22462 14670
	15627 15290 4198 22748 5842 13395 23918 16985 14929 3726 25350 24157
	24896 16365 16423 13461 16615 8107 24741 3604 25904 8716 9604 20365
15	3729 17245 18448 9862 20831 25326 20517 24618 13282 5099 14183 8804
	16455 17646 15376 18194 25528 1777 6066 21855 14372 12517 4488 17490
	1400 8135 23375 20879 8476 4084 12936 25536 22309 16582 6402 24360
	25119 23586 128 4761 10443 22536 8607 9752 25446 15053 1856 4040
	377 21160 13474 5451 17170 5938 10256 11972 24210 17833 22047 16108
20	13075 9648 24546 13150 23867 7309 19798 2988 16858 4825 23950 15125
	20526 3553 11525 23366 2452 17626 19265 20172 18060 24593 13255 1552
	18839 21132 20119 15214 14705 7096 10174 5663 18651 19700 12524 14033
	4127 2971 17499 16287 22368 21463 7943 18880 5567 8047 23363 6797
	10651 24471 14325 4081 7258 4949 7044 1078 797 22910 20474 4318
25	21374 13231 22985 5056 3821 23718 14178 9978 19030 23594 8895 25358
	6199 22056 7749 13310 3999 23697 16445 22636 5225 22437 24153 9442
	7978 12177 2893 20778 3175 8645 11863 24623 10311 25767 17057 3691
	20473 11294 9914 22815 2574 8439 3699 5431 24840 21908 16088 18244
30	8208 5755 19059 8541 24924 6454 11234 10492 16406 10831 11436 9649
	16264 11275 24953 2347 12667 19190 7257 7174 24819 2938 2522 11749
	3627 5969 13862 1538 23176 6353 2855 17720 2472 7428 573 15036
	0 18539 18661
	1 10502 3002
35	2 9368 10761
	3 12299 7828
	4 15048 13362
	5 18444 24640
40	6 20775 19175
	7 18970 10971
	8 5329 19982
	9 11296 18655
	10 15046 20659
45	11 7300 22140
	12 22029 14477
	13 11129 742
	14 13254 13813
50	15 19234 13273
	16 6079 21122
	17 22782 5828
	18 19775 4247
	19 1660 19413
55	20 4403 3649
	21 13371 25851
	22 22770 21784

EP 2 273 683 B9

(continued)

Address of Parity Bit Accumulators (Rate 3/5) q = 72	
5	23 10757 14131
	24 16071 21617
	25 6393 3725
	26 597 19968
	27 5743 8084
10	28 6770 9548
	29 4285 17542
	30 13568 22599
	31 1786 4617
	32 23238 11648
15	33 19627 2030
	34 13601 13458
	35 13740 17328
	36 25012 13944
20	37 22513 6687
	38 4934 12587
	39 21197 5133
	40 22705 6938
	41 7534 24633
25	42 24400 12797
	43 21911 25712
	44 12039 1140
	45 24306 1021
30	46 14012 20747
	47 11265 15219
	48 4670 15531
	49 9417 14359
	50 2415 6504
35	51 24964 24690
	52 14443 8816
	53 6926 1291
	54 6209 20806
40	55 13915 4079
	56 24410 13196
	57 13505 6117
	58 9869 8220
	59 1570 6044
45	60 25780 17387
	61 20671 24913
	62 24558 20591
	63 12402 3702
50	64 8314 1357
	65 20071 14616
	66 17014 3688
	67 19837 946
	68 15195 12136
55	69 7758 22808
	70 3564 2925
	71 3434 7769

EP 2 273 683 B9

Table 3

Address of Parity Bit Accumulators (Rate 8/9) q = 20	
5	0 6235 2848 3222
	1 5800 3492 5348
	2 2757 927 90
	3 6961 4516 4739
10	4 1172 3237 6264
	5 1927 2425 3683
	6 3714 6309 2495
	7 3070 6342 7154
	8 2428 613 3761
15	9 2906 264 5927
	10 1716 1950 4273
	11 4613 6179 3491
	12 4865 3286 6005
20	13 1343 5923 3529
	14 4589 4035 2132
	15 1579 3920 6737
	16 1644 1191 5998
	17 1482 2381 4620
25	18 6791 6014 6596
	19 2738 5918 3786
	0 5156 6166
	1 1504 4356
	2 130 1904
30	3 6027 3187
	4 6718 759
	5 6240 2870
	6 2343 1311
35	7 1039 5465
	8 6617 2513
	9 1588 5222
	10 6561 535
	11 4765 2054
40	12 5966 6892
	13 1969 3869
	14 3571 2420
	15 4632 981
45	16 3215 4163
	17 973 3117
	18 3802 6198
	19 3794 3948
	0 3196 6126
50	1 573 1909
	2 850 4034
	3 5622 1601
	4 6005 524
55	5 5251 5783
	6 172 2032
	7 1875 2475
	8 497 1291

EP 2 273 683 B9

(continued)

**Address of Parity Bit Accumulators (Rate 8/9) q = 20**

5

9 2566 3430

10 1249 740

11 2944 1948

12 6528 2899

13 2243 3616

10

14 867 3733

15 1374 4702

16 4698 2285

17 4760 3917

18 1859 4058

15

19 6141 3527

0 2148 5066

1 1306 145

2 2319 871

20

3 3463 1061

4 5554 6647

5 5837 339

6 5821 4932

7 6356 4756

25

8 3930 418

9 211 3094

10 1007 4928

11 3584 1235

30

12 6982 2869

13 1612 1013

14 953 4964

15 4555 4410

16 4925 4842

35

17 5778 600

18 6509 2417

19 1260 4903

0 3369 3031

40

1 3557 3224

2 3028 583

3 3258 440

4 6226 6655

5 4895 1094

45

6 1481 6847

7 4433 1932

8 2107 1649

9 2119 2065

50

10 4003 6388

11 6720 3622

12 3694 4521

13 1164 7050

14 1965 3613

55

15 4331 66

16 2970 1796

17 4652 3218

EP 2 273 683 B9

(continued)

**Address of Parity Bit Accumulators (Rate 8/9) q = 20**

5

18 1762 4777

19 5736 1399

0 970 2572

1 2062 6599

2 4597 4870

10

3 1228 6913

4 4159 1037

5 2916 2362

6 395 1226

15

7 6911 4548

8 4618 2241

9 4120 4280

10 5825 474

20

11 2154 5558

12 3793 5471

13 5707 1595

14 1403 325

15 6601 5183

25

16 6369 4569

17 4846 896

18 7092 6184

19 6764 7127

30

0 6358 1951

1 3117 6960

2 2710 7062

3 1133 3604

4 3694 657

35

5 1355 110

6 3329 6736

7 2505 3407

8 2462 4806

9 4216 214

40

10 5348 5619

11 6627 6243

12 2644 5073

13 4212 5088

14 3463 3889

45

15 5306 478

16 4320 6121

17 3961 1125

18 5699 1195

50

19 6511 792

0 3934 2778

1 3238 6587

2 1111 6596

3 1457 6226

55

4 1446 3885

5 3907 4043

6 6839 2873

**EP 2 273 683 B9**

(continued)

5  
10  
15  
20  
25  
30  
35  
40  
45  
50  
55

<b>Address of Parity Bit Accumulators (Rate 8/9) q = 20</b>	
7	1733 5615
8	5202 4269
9	3024 4722
10	5445 6372
11	370 1828
12	4695 1600
13	680 2074
14	1801 6690
15	2669 1377
16	2463 1681
17	5972 5171
18	5728 4284
19	1696 1459

Table 4

<b>Address of Parity Bit Accumulators (Rate 9/10) q = 18</b>	
0	5611 2563 2900
1	5220 3143 4813
2	2481 834 81
3	6265 4064 4265
4	1055 2914 5638
5	1734 2182 3315
6	3342 5678 2246
7	2185 552 3385
8	2615 236 5334
9	1546 1755 3846
10	4154 5561 3142
11	4382 2957 5400
12	1209 5329 3179
13	1421 3528 6063
14	1480 1072 5398
15	3843 1777 4369
16	1334 2145 4163
17	2368 5055 260
0	6118 5405
1	2994 4370
2	3405 1669
3	4640 5550
4	1354 3921
5	117 1713
6	5425 2866
7	6047 683
8	5616 2582
9	2108 1179
10	933 4921
11	5953 2261
12	1430 4699

EP 2 273 683 B9

(continued)

<b>Address of Parity Bit Accumulators (Rate 9/10) q = 18</b>	
5	13 5905 480
	14 4289 1846
	15 5374 6208
	16 1775 3476
	17 3216 2178
10	0 4165 884
	1 2896 3744
	2 874 2801
	3 3423 5579
	4 3404 3552
15	5 2876 5515
	6 516 1719
	7 765 3631
	8 5059 1441
20	9 5629 598
	10 5405 473
	11 4724 5210
	12 155 1832
	13 1689 2229
25	14 449 1164
	15 2308 3088
	16 1122 669
	17 2268 5758
30	0 5878 2609
	1 782 3359
	2 1231 4231
	3 4225 2052
	4 4286 3517
35	5 5531 3184
	6 1935 4560
	7 1174 131
	8 3115 956
40	9 3129 1088
	10 5238 4440
	11 5722 4280
	12 3540 375
	13 191 2782
45	14 906 4432
	15 3225 1111
	16 6296 2583
	17 1457 903
50	0 855 4475
	1 4097 3970
	2 4433 4361
	3 5198 541
	4 1146 4426
55	5 3202 2902
	6 2724 525
	7 1083 4124

EP 2 273 683 B9

(continued)

Address of Parity Bit Accumulators (Rate 9/10) q = 18	
5	8 2326 6003
	9 5605 5990
	10 4376 1579
	11 4407 984
	12 1332 6163
10	13 5359 3975
	14 1907 1854
	15 3601 5748
	16 6056 3266
	17 3322 4085
15	0 1768 3244
	1 2149 144
	2 1589 4291
	3 5154 1252
20	4 1855 5939
	5 4820 2706
	6 1475 3360
	7 4266 693
	8 4156 2018
25	9 2103 752
	10 3710 3853
	11 5123 931
	12 6146 3323
30	13 1939 5002
	14 5140 1437
	15 1263 293
	16 5949 4665
	17 4548 6380
35	0 3171 4690
	1 5204 2114
	2 6384 5565
	3 5722 1757
40	4 2805 6264
	5 1202 2616
	6 1018 3244
	7 4018 5289
	8 2257 3067
45	9 2483 3073
	10 1196 5329
	11 649 3918
	12 3791 4581
50	13 5028 3803
	14 3119 3506
	15 4779 431
	16 3888 5510
	17 4387 4084
55	0 5836 1692
	1 5126 1078
	2 5721 6165

(continued)

Address of Parity Bit Accumulators (Rate 9/10) q = 18	
3	3540 2499
4	2225 6348
5	1044 1484
6	6323 4042
7	1313 5603
8	1303 3496
9	3516 3639
10	5161 2293
11	4682 3845
12	3045 643
13	2818 2616
14	3267 649
15	6236 593
16	646 2948
17	4213 1442
0	5779 1596
1	2403 1237
2	2217 1514
3	5609 716
4	5155 3858
5	1517 1312
6	2554 3158
7	5280 2643
8	4990 1353
9	5648 1170
10	1152 4366
11	3561 5368
12	3581 1411
13	5647 4661
14	1542 5401
15	5078 2687
16	316 1755
17	3392 1991

2. A Low Density Parity Check (LDPC) encoder (203) for generating encoded signals, comprising:

means configured to receive information bits,  $i_0, i_1, \dots, i_m, \dots, i_{k_{ldpc}-1}$ ;

means configured to initialize parity bits,  $p_0, p_1, \dots, p_j, \dots, p_{n_{ldpc}-k_{ldpc}-1}$ , of a Low Density Parity Check (LDPC) code having a code rate of 4/5, 3/5, 8/9, or 9/10 according to  $p_0 = p_1 = \dots = p_{n_{ldpc}-k_{ldpc}-1} = 0$ ;

means configured to generate, based on the information bits, the parity bits by accumulating the information bits by performing operations for each information bit,  $i_m, p_j = p_j \oplus i_m$  for each corresponding value of  $j$ , and subsequently performing the operation, starting with  $j = 1, p_j = p_j \oplus p_{j-1}$ , for  $j = 1, 2, \dots, n_{ldpc} - k_{ldpc} - 1$ ; and

mean configured to generate the codeword,  $c$ , of size  $n_{ldpc}$  as  $c = (i_0, i_1, \dots, i_{k_{ldpc}-1}, p_0, p_1, \dots, p_{n_{ldpc}-k_{ldpc}-1})$  where  $p_j$ , for  $j = 1, 2, \dots, n_{ldpc} - k_{ldpc} - 1$ , is final content of  $p_j$ ,

wherein  $j$  is a parity bit address equal to  $\{x + m \bmod 360 \times q\} \bmod (n_{ldpc} - k_{ldpc})$ ,  $n_{ldpc}$  is a codeword size equating to 64800,  $k_{ldpc}$  is an information block size equating to the code rate multiplied by  $n_{ldpc}$ ,  $m$  is an integer corresponding to a particular information bit, and  $x$  denotes a parity bit address, wherein each row of the following tables specifies addresses  $x$  for a particular one of the code rates of 4/5, 3/5, 8/9, or 9/10 corresponding to a particular one of the tables, wherein  $q$  is specified in the following table for each one of the code rates of 4/5, 3/5, 8/9, or 9/10, whereby each successive row of the corresponding table for the particular code rate provides all parity bit addresses  $j$  for the first information bit in each successive group of 360 information bits, and each

## EP 2 273 683 B9

successive row of the table provides all addresses  $x$  used in calculating parity bit addresses,  $j$ , for the next information bits according to  $\{x + m \bmod 360 \times q\} \bmod (n_{idpc} - k_{idpc})$  in each successive group of 360 information bits:-

5  
  
10  
  
15  
  
20  
  
25  
  
30  
  
35  
  
40  
  
45  
  
50  
  
55

Table 1

<b>Address of Parity Bit Accumulators (Rate 4/5) q = 36</b>										
0	149	11212	5575	6360	12559	8108	8505	408	10026	12828
1	5237	490	10677	4998	3869	3734	3092	3509	7703	10305
2	8742	5553	2820	7085	12116	10485	564	7795	2972	2157
3	2699	4304	8350	712	2841	3250	4731	10105	517	7516
4	12067	1351	11992	12191	11267	5161	537	6166	4246	2363
5	6828	7107	2127	3724	5743	11040	10756	4073	1011	3422
6	11259	1216	9526	1466	10816	940	3744	2815	11506	11573
7	4549	11507	1118	1274	11751	5207	7854	12803	4047	6484
8	8430	4115	9440	413	4455	2262	7915	12402	8579	7052
9	3885	9126	5665	4505	2343	253	4707	3742	4166	1556
10	1704	8936	6775	8639	8179	7954	8234	7850	8883	8713
11	11716	4344	9087	11264	2274	8832	9147	11930	6054	5455
12	7323	3970	10329	2170	8262	3854	2087	12899	9497	11700
13	4418	1467	2490	5841	817	11453	533	11217	11962	5251
14	1541	4525	7976	3457	9536	7725	3788	2982	6307	5997
15	11484	2739	4023	12107	6516	551	2572	6628	8150	9852
16	6070	1761	4627	6534	7913	3730	11866	1813	12306	8249
17	12441	5489	8748	7837	7660	2102	11341	2936	6712	11977
18	10155	4210								
19	1010	10483								
20	8900	10250								
21	10243	12278								
22	7070	4397								
23	12271	3887								
24	11980	6836								
25	9514	4356								
26	7137	10281								
27	11881	2526								
28	1969	11477								
29	3044	10921								
30	2236	8724								
31	9104	6340								
32	7342	8582								
33	11675	10405								
34	6467	12775								
35	3186	12198								
0	9621	11445								
1	7486	5611								
2	4319	4879								
3	2196	344								
4	7527	6650								
5	10693	2440								
6	6755	2706								
7	5144	5998								
8	11043	8033								
9	4846	4435								

EP 2 273 683 B9

(continued)

<b>Address of Parity Bit Accumulators (Rate 4/5) q = 36</b>	
5	10 4157 9228
	11 12270 6562
	12 11954 7592
	13 7420 2592
	14 8810 9636
10	15 689 5430
	16 920 1304
	17 1253 11934
	18 9559 6016
	19 312 7589
15	20 4439 4197
	21 4002 9555
	22 12232 7779
	23 1494 8782
20	24 10749 3969
	25 4368 3479
	26 6316 5342
	27 2455 3493
	28 12157 7405
25	29 6598 11495
	30 11805 4455
	31 9625 2090
	32 4731 2321
	33 3578 2608
30	34 8504 1849
	35 4027 1151
	0 5647 4935
	1 4219 1870
35	2 10968 8054
	3 6970 5447
	4 3217 5638
	5 8972 669
40	6 5618 12472
	7 1457 1280
	8 8868 3883
	9 8866 1224
	10 8371 5972
45	11 266 4405
	12 3706 3244
	13 6039 5844
	14 7200 3283
50	15 1502 11282
	16 12318 2202
	17 4523 965
	18 9587 7011
	19 2552 2051
55	20 12045 10306
	21 11070 5104
	22 6627 6906

EP 2 273 683 B9

(continued)

Address of Parity Bit Accumulators (Rate 4/5) q = 36	
5	23 9889 2121
	24 829 9701
	25 2201 1819
	26 6689 12925
	27 2139 8757
10	28 12004 5948
	29 8704 3191
	30 8171 10933
	31 6297 7116
	32 616 7146
15	33 5142 9761
	34 10377 8138
	35 7616 5811
	0 7285 9863
20	1 7764 10867
	2 12343 9019
	3 4414 8331
	4 3464 642
	5 6960 2039
25	6 786 3021
	7 710 2086
	8 7423 5601
	9 8120 4885
30	10 12385 11990
	11 9739 10034
	12 424 10162
	13 1347 7597
	14 1450 112
35	15 7965 8478
	16 8945 7397
	17 6590 8316
	18 6838 9011
40	19 6174 9410
	20 255 113
	21 6197 5835
	22 12902 3844
	23 4377 3505
45	24 5478 8672
	25 4453 2132
	26 9724 1380
	27 12131 11526
50	28 12323 9511
	29 8231 1752
	30 497 9022
	31 9288 3080
	32 2481 7515
55	33 2696 268
	34 4023 12341
	35 7108 5553

EP 2 273 683 B9

Table 2

Address of Parity Bit Accumulators (Rate 3/5) q = 72	
5	22422 10282 11626 19997 11161 2922 3122 99 5625 17064 8270 179
	25087 16218 17015 828 20041 25656 4186 11629 22599 17305 22515 6463
	11049 22853 25706 14388 5500 19245 8732 2177 13555 11346 17265 3069
	16581 22225 12563 19717 23577 11555 25496 6853 25403 5218 15925 21766
10	16529 14487 7643 10715 17442 11119 5679 14155 24213 21000 1116 15620
	5340 8636 16693 1434 5635 6516 9482 20189 1066 15013 25361 14243
	18506 22236 20912 8952 5421 15691 6126 21595 500 6904 13059 6802
	8433 4694 5524 14216 3685 19721 25420 9937 23813 9047 25651 16826
	21500 24814 6344 17382 7064 13929 4004 16552 12818 8720 5286 2206
15	22517 2429 19065 2921 21611 1873 7507 5661 23006 23128 20543 19777
	1770 4636 20900 14931 9247 12340 11008 12966 4471 2731 16445 791
	6635 14556 18865 22421 22124 12697 9803 25485 7744 18254 11313 9004
	19982 23963 18912 7206 12500 4382 20067 6177 21007 1195 23547 24837
	756 11158 14646 20534 3647 17728 11676 11843 12937 4402 8261 22944
20	9306 24009 10012 11081 3746 24325 8060 19826 842 8836 2898 5019
	7575 7455 25244 4736 14400 22981 5543 8006 24203 13053 1120 5128
	3482 9270 13059 15825 7453 23747 3656 24585 16542 17507 22462 14670
	15627 15290 4198 22748 5842 13395 23918 16985 14929 3726 25350 24157
25	24896 16365 16423 13461 16615 8107 24741 3604 25904 8716 9604 20365
	3729 17245 18448 9862 20831 25326 20517 24618 13282 5099 14183 8804
	16455 17646 15376 18194 25528 1777 6066 21855 14372 12517 4488 17490
	1400 8135 23375 20879 8476 4084 12936 25536 22309 16582 6402 24360
	25119 23586 128 4761 10443 22536 8607 9752 25446 15053 1856 4040
30	377 21160 13474 5451 17170 5938 10256 11972 24210 17833 22047 16108
	13075 9648 24546 13150 23867 7309 19798 2988 16858 4825 23950 15125
	20526 3553 11525 23366 2452 17626 19265 20172 18060 24593 13255 1552
	18839 21132 20119 15214 14705 7096 10174 5663 18651 19700 12524 14033
35	4127 2971 17499 16287 22368 21463 7943 18880 5567 8047 23363 6797
	10651 24471 14325 4081 7258 4949 7044 1078 797 22910 20474 4318
	21374 13231 22985 5056 3821 23718 14178 9978 19030 23594 8895 25358
	6199 22056 7749 13310 3999 23697 16445 22636 5225 22437 24153 9442
	7978 12177 2893 20778 3175 8645 11863 24623 10311 25767 17057 3691
40	20473 11294 9914 22815 2574 8439 3699 5431 24840 21908 16088 18244
	8208 5755 19059 8541 24924 6454 11234 10492 16406 10831 11436 9649
	16264 11275 24953 2347 12667 19190 7257 7174 24819 2938 2522 11749
	3627 5969 13862 1538 23176 6353 2855 17720 2472 7428 573 15036
45	0 18539 18661
	1 10502 3002
	2 9368 10761
	3 12299 7828
	4 15048 13362
50	5 18444 24640
	6 20775 19175
	7 18970 10971
	8 5329 19982
	9 11296 18655
55	10 15046 20659
	11 7300 22140
	12 22029 14477

EP 2 273 683 B9

(continued)

Address of Parity Bit Accumulators (Rate 3/5) q = 72	
5	13 11129 742
	14 13254 13813
	15 19234 13273
	16 6079 21122
	17 22782 5828
10	18 19775 4247
	19 1660 19413
	20 4403 3649
	21 13371 25851
	22 22770 21784
15	23 10757 14131
	24 16071 21617
	25 6393 3725
	26 597 19968
20	27 5743 8084
	28 6770 9548
	29 4285 17542
	30 13568 22599
	31 1786 4617
25	32 23238 11648
	33 19627 2030
	34 13601 13458
	35 13740 17328
30	36 25012 13944
	37 22513 6687
	38 4934 12587
	39 21197 5133
	40 22705 6938
35	41 7534 24633
	42 24400 12797
	43 21911 25712
	44 12039 1140
40	45 24306 1021
	46 14012 20747
	47 11265 15219
	48 4670 15531
	49 9417 14359
45	50 2415 6504
	51 24964 24690
	52 14443 8816
	53 6926 1291
50	54 6209 20806
	55 13915 4079
	56 24410 13196
	57 13505 6117
	58 9869 8220
55	59 1570 6044
	60 25780 17387
	61 20671 24913

EP 2 273 683 B9

(continued)

5  
10  
15

<b>Address of Parity Bit Accumulators (Rate 3/5) q = 72</b>	
62	24558 20591
63	12402 3702
64	8314 1357
65	20071 14616
66	17014 3688
67	19837 946
68	15195 12136
69	7758 22808
70	3564 2925
71	3434 7769

Table 3

20  
25  
30  
35  
40  
45  
50  
55

<b>Address of Parity Bit Accumulators (Rate 8/9) q = 20</b>	
0	6235 2848 3222
1	5800 3492 5348
2	2757 927 90
3	6961 4516 4739
4	1172 3237 6264
5	1927 2425 3683
6	3714 6309 2495
7	3070 6342 7154
8	2428 613 3761
9	2906 264 5927
10	1716 1950 4273
11	4613 6179 3491
12	4865 3286 6005
13	1343 5923 3529
14	4589 4035 2132
15	1579 3920 6737
16	1644 1191 5998
17	1482 2381 4620
18	6791 6014 6596
19	2738 5918 3786
0	5156 6166
1	1504 4356
2	130 1904
3	6027 3187
4	6718 759
5	6240 2870
6	2343 1311
7	1039 5465
8	6617 2513
9	1588 5222
10	6561 535
11	4765 2054
12	5966 6892
13	1969 3869
14	3571 2420

EP 2 273 683 B9

(continued)

**Address of Parity Bit Accumulators (Rate 8/9) q = 20**

5

15 4632 981

16 3215 4163

17 973 3117

18 3802 6198

19 3794 3948

10

0 3196 6126

1 573 1909

2 850 4034

3 5622 1601

4 6005 524

15

5 5251 5783

6 172 2032

7 1875 2475

8 497 1291

20

9 2566 3430

10 1249 740

11 2944 1948

12 6528 2899

13 2243 3616

25

14 867 3733

15 1374 4702

16 4698 2285

17 4760 3917

30

18 1859 4058

19 6141 3527

0 2148 5066

1 1306 145

2 2319 871

35

3 3463 1061

4 5554 6647

5 5837 339

6 5821 4932

40

7 6356 4756

8 3930 418

9 211 3094

10 1007 4928

11 3584 1235

45

12 6982 2869

13 1612 1013

14 953 4964

15 4555 4410

50

16 4925 4842

17 5778 600

18 6509 2417

19 1260 4903

55

0 3369 3031

1 3557 3224

2 3028 583

3 3258 440

EP 2 273 683 B9

(continued)

**Address of Parity Bit Accumulators (Rate 8/9) q = 20**

5

4 6226 6655

5 4895 1094

6 1481 6847

7 4433 1932

8 2107 1649

10

9 2119 2065

10 4003 6388

11 6720 3622

12 3694 4521

13 1164 7050

15

14 1965 3613

15 4331 66

16 2970 1796

17 4652 3218

20

18 1762 4777

19 5736 1399

0 970 2572

1 2062 6599

2 4597 4870

25

3 1228 6913

4 4159 1037

5 2916 2362

6 395 1226

30

7 6911 4548

8 4618 2241

9 4120 4280

10 5825 474

11 2154 5558

35

12 3793 5471

13 5707 1595

14 1403 325

15 6601 5183

40

16 6369 4569

17 4846 896

18 7092 6184

19 6764 7127

45

0 6358 1951

1 3117 6960

2 2710 7062

3 1133 3604

4 3694 657

50

5 1355 110

6 3329 6736

7 2505 3407

8 2462 4806

55

9 4216 214

10 5348 5619

11 6627 6243

12 2644 5073

**EP 2 273 683 B9**

(continued)

5

10

15

20

25

30

35

<b>Address of Parity Bit Accumulators (Rate 8/9) q = 20</b>	
	13 4212 5088
	14 3463 3889
	15 5306 478
	16 4320 6121
	17 3961 1125
	18 5699 1195
	19 6511 792
	0 3934 2778
	1 3238 6587
	2 1111 6596
	3 1457 6226
	4 1446 3885
	5 3907 4043
	6 6839 2873
	7 1733 5615
	8 5202 4269
	9 3024 4722
	10 5445 6372
	11 370 1828
	12 4695 1600
	13 680 2074
	14 1801 6690
	15 2669 1377
	16 2463 1681
	17 5972 5171
	18 5728 4284
	19 1696 1459

Table 4

40

45

50

55

<b>Address of Parity Bit Accumulators (Rate 9/10) q = 18</b>	
	0 5611 2563 2900
	1 5220 3143 4813
	2 2481 834 81
	3 6265 4064 4265
	4 1055 2914 5638
	5 1734 2182 3315
	6 3342 5678 2246
	7 2185 552 3385
	8 2615 236 5334
	9 1546 1755 3846
	10 4154 5561 3142
	11 4382 2957 5400
	12 1209 5329 3179
	13 1421 3528 6063
	14 1480 1072 5398
	15 3843 1777 4369
	16 1334 2145 4163

EP 2 273 683 B9

(continued)

Address of Parity Bit Accumulators (Rate 9/10) q = 18	
	17 2368 5055 260
5	0 6118 5405
	1 2994 4370
	2 3405 1669
	3 4640 5550
10	4 1354 3921
	5 117 1713
	6 5425 2866
	7 6047 683
	8 5616 2582
15	9 2108 1179
	10 933 4921
	11 5953 2261
	12 1430 4699
20	13 5905 480
	14 4289 1846
	15 5374 6208
	16 1775 3476
	17 3216 2178
25	0 4165 884
	1 2896 3744
	2 874 2801
	3 3423 5579
30	4 3404 3552
	5 2876 5515
	6 516 1719
	7 765 3631
	8 5059 1441
35	9 5629 598
	10 5405 473
	11 4724 5210
	12 155 1832
40	13 1689 2229
	14 449 1164
	15 2308 3088
	16 1122 669
	17 2268 5758
45	0 5878 2609
	1 782 3359
	2 1231 4231
	3 4225 2052
50	4 4286 3517
	5 5531 3184
	6 1935 4560
	7 1174 131
	8 3115 956
55	9 3129 1088
	10 5238 4440
	11 5722 4280

EP 2 273 683 B9

(continued)

<b>Address of Parity Bit Accumulators (Rate 9/10) q = 18</b>	
5	12 3540 375
	13 191 2782
	14 906 4432
	15 3225 1111
	16 6296 2583
10	17 1457 903
	0 855 4475
	1 4097 3970
	2 4433 4361
	3 5198 541
15	4 1146 4426
	5 3202 2902
	6 2724 525
	7 1083 4124
20	8 2326 6003
	9 5605 5990
	10 4376 1579
	11 4407 984
	12 1332 6163
25	13 5359 3975
	14 1907 1854
	15 3601 5748
	16 6056 3266
	17 3322 4085
30	0 1768 3244
	1 2149 144
	2 1589 4291
	3 5154 1252
35	4 1855 5939
	5 4820 2706
	6 1475 3360
	7 4266 693
40	8 4156 2018
	9 2103 752
	10 3710 3853
	11 5123 931
	12 6146 3323
45	13 1939 5002
	14 5140 1437
	15 1263 293
	16 5949 4665
	17 4548 6380
50	0 3171 4690
	1 5204 2114
	2 6384 5565
	3 5722 1757
55	4 2805 6264
	5 1202 2616
	6 1018 3244

EP 2 273 683 B9

(continued)

Address of Parity Bit Accumulators (Rate 9/10) q = 18	
7	4018 5289
8	2257 3067
9	2483 3073
10	1196 5329
11	649 3918
12	3791 4581
13	5028 3803
14	3119 3506
15	4779 431
16	3888 5510
17	4387 4084
0	5836 1692
1	5126 1078
2	5721 6165
3	3540 2499
4	2225 6348
5	1044 1484
6	6323 4042
7	1313 5603
8	1303 3496
9	3516 3639
10	5161 2293
11	4682 3845
12	3045 643
13	2818 2616
14	3267 649
15	6236 593
16	646 2948
17	4213 1442
0	5779 1596
1	2403 1237
2	2217 1514
3	5609 716
4	5155 3858
5	1517 1312
6	2554 3158
7	5280 2643
8	4990 1353
9	5648 1170
10	1152 4366
11	3561 5368
12	3581 1411
13	5647 4661
14	1542 5401
15	5078 2687
16	316 1755
17	3392 1991

Patentansprüche

1. Verfahren zum Codieren von Signalen, wobei das Verfahren Folgendes umfasst:

5 Codieren einer Eingangsnachricht zu einem Codewort mit einem Codierer (203) des Low Density Parity Check (LDPC), wobei der Schritt des Codierens Folgendes umfasst:

Empfangen von Informationsbit  $i_0, i_1, \dots, i_m, \dots, i_{k_{ldpc}-1}$ ,  
 10 Initialisieren von Paritätsbit  $p_0, p_1, \dots, p_j, \dots, P_{n_{ldpc}-k_{ldpc}-1}$  eines Codes des Low Density Parity Checks (LDPC) mit einer Coderate von 4/5, 3/5, 8/9 oder 9/10 gemäß  $p_0 = p_1 = \dots = P_{n_{ldpc}-k_{ldpc}-1} = 0$ ;  
 Erzeugen der Paritätsbit auf der Basis der Informationsbit durch Akkumulieren der Informationsbit durch  
 Ausführen von Operationen für jedes Informationsbit  $i_m, p_j = p_j \oplus i_m$  für jeden entsprechenden Wert von  $j$   
 und nachfolgendes Ausführen der Operation beginnend mit  $j = 1, p_j = p_j \oplus p_{j-1}$ , für  $j = 1, 2, \dots, n_{ldpc} - k_{ldpc} - 1$  und  
 15 Erzeugen des Codeworts  $c$  der Größe  $n_{ldpc}$  als  $c = (i_0, i_1, \dots, i_{k_{ldpc}-1}, p_0, p_1, \dots, P_{n_{ldpc}-k_{ldpc}-1})$ , wobei  $p_j$  für  $j = 1, 2, \dots, n_{ldpc} - k_{ldpc} - 1$  der Endinhalt von  $p_j$  ist,  
 wobei  $j$  eine Paritätsbitadresse gleich  $\{x + m \bmod 360 \times q\} \bmod (n_{ldpc} - k_{ldpc})$  ist,  $n_{ldpc}$  eine Codewortgröße  
 gleich 64800 ist,  $k_{ldpc}$  eine Informationsblockgröße gleich der Coderate, multipliziert mit  $n_{ldpc}$  ist,  $m$  eine  
 ganze Zahl ist, die einem bestimmten Informationsbit entspricht, und  $x$  eine Paritätsbitadresse bedeutet,  
 20 wobei jede Zeile der folgenden Tabellen Adressen  $x$  für eine bestimmte der Coderaten 4/5, 3/5, 8/9 oder  
 9/10 entsprechend einer bestimmten der Tabellen spezifiziert, wobei  $q$  in der folgenden Tabelle für jede  
 einzelne der Coderaten 4/5, 3/5, 8/9 oder 9/10 spezifiziert wird, wodurch jede sukzessive Zeile der ent-  
 sprechenden Tabelle für die bestimmte Coderate alle Paritätsbitadressen  $j$  für das erste Informationsbit in  
 jeder sukzessiven Gruppe von 360 Informationsbit bereitstellt und jede sukzessive Zeile der Tabelle alle  
 Adressen  $x$  bereitstellt, die beim Berechnen der Paritätsbitadressen  $j$  für die nächsten Informationsbit gemäß  
 25  $\{x + m \bmod 360 \times q\} \bmod (n_{ldpc} - k_{ldpc})$  in jeder sukzessiven Gruppe von 360 Informationsbit verwendet  
 werden:-

Tabelle 1

	Adresse der Paritätsbitakkumulatoren (Rate 4/5) $q = 36$
30	0 149 11212 5575 6360 12559 8108 8505 408 10026 12828
	1 5237 490 10677 4998 3869 3734 3092 3509 7703 10305
	2 8742 5553 2820 7085 12116 10485 564 7795 2972 2157
	3 2699 4304 8350 712 2841 3250 4731 10105 517 7516
35	4 12067 1351 11992 12191 11267 5161 537 6166 4246 2363
	5 6828 7107 2127 3724 5743 11040 10756 4073 1011 3422
	6 11259 1216 9526 1466 10816 940 3744 2815 11506 11573
	7 4549 11507 1118 1274 11751 5207 7854 12803 4047 6484
40	8 8430 4115 9440 413 4455 2262 7915 12402 8579 7052
	9 3885 9126 5665 4505 2343 253 4707 3742 4166 1556
	10 1704 8936 6775 8639 8179 7954 8234 7850 8883 8713
	11 11716 4344 9087 11264 2274 8832 9147 11930 6054 5455
45	12 7323 3970 10329 2170 8262 3854 2087 12899 9497 11700
	13 4418 1467 2490 5841 817 11453 533 11217 11962 5251
	14 1541 4525 7976 3457 9536 7725 3788 2982 6307 5997
	15 11484 2739 4023 12107 6516 551 2572 6628 8150 9852
	16 6070 1761 4627 6534 7913 3730 11866 1813 12306 8249
50	17 12441 5489 8748 7837 7660 2102 11341 2936 6712 11977
	18 10155 4210
	19 1010 10483
	20 8900 10250
	21 10243 12278
55	22 7070 4397
	23 12271 3887
	24 11980 6836

## EP 2 273 683 B9

(fortgesetzt)

<b>Adresse der Paritätsbitakkumulatoren (Rate 4/5) q = 36</b>	
5	25 95144356
	26 7137 10281
	27 11881 2526
	28 1969 11477
	29 3044 10921
10	30 2236 8724
	31 9104 6340
	32 7342 8582
	33 11675 10405
	34 6467 12775
15	35 3186 12198
	0 9621 11445
	1 7486 5611
	2 4319 4879
20	3 2196 344
	4 7527 6650
	5 10693 2440
	6 6755 2706
	7 5144 5998
25	8 11043 8033
	9 4846 4435
	10 4157 9228
	11 12270 6562
30	12 11954 7592
	13 7420 2592
	14 8810 9636
	15 689 5430
	16 920 1304
35	17 1253 11934
	18 9559 6016
	19 312 7589
	20 4439 4197
40	21 4002 9555
	22 12232 7779
	23 1494 8782
	24 10749 3969
	25 4368 3479
45	26 6316 5342
	27 2455 3493
	28 12157 7405
	29 6598 11495
50	30 11805 4455
	31 9625 2090
	32 4731 2321
	33 3578 2608
	34 8504 1849
55	35 4027 1151
	0 5647 4935
	1 4219 1870

## EP 2 273 683 B9

(fortgesetzt)

	<b>Adresse der Paritätsbitakkumulatoren (Rate 4/5) q = 36</b>
5	2 10968 8054
	3 6970 5447
	4 3217 5638
	5 8972 669
	6 5618 12472
10	7 1457 1280
	8 8868 3883
	9 8866 1224
	10 8371 5972
	11 266 4405
15	12 3706 3244
	13 6039 5844
	14 7200 3283
	15 1502 11282
20	16 12318 2202
	17 4523 965
	18 9587 7011
	19 2552 2051
	20 12045 10306
25	21 11070 5104
	22 6627 6906
	23 9889 2121
	24 829 9701
	25 2201 1819
30	26 6689 12925
	27 2139 8757
	28 12004 5948
	29 8704 3191
35	30 8171 10933
	31 6297 7116
	32 616 7146
	33 5142 9761
40	34 10377 8138
	35 7616 5811
	0 7285 9863
	1 7764 10867
	2 12343 9019
45	3 4414 8331
	4 3464 642
	5 6960 2039
	6 786 3021
	7 710 2086
50	8 7423 5601
	9 8120 4885
	10 12385 11990
	11 9739 10034
55	12 424 10162
	13 1347 7597
	14 1450 112

EP 2 273 683 B9

(fortgesetzt)

5  
10  
15  
20  
25

<b>Adresse der Paritätsbitakkumulatoren (Rate 4/5) q = 36</b>	
15	7965 8478
16	8945 7397
17	6590 8316
18	6838 9011
19	6174 9410
20	255 113
21	6197 5835
22	12902 3844
23	4377 3505
24	5478 8672
25	4453 2132
26	9724 1380
27	12131 11526
28	12323 9511
29	8231 1752
30	497 9022
31	9288 3080
32	2481 7515
33	2696 268
34	4023 12341
35	7108 5553

30  
35  
40  
45  
50  
55

Tabelle 2

<b>Adresse der Paritätsbitakkumulatoren (Rate 3/5) q = 72</b>	
22422	10282 11626 19997 11161 2922 3122 99 5625 17064 8270 179
25087	16218 17015 828 20041 25656 4186 11629 22599 17305 22515 6463
11049	22853 25706 14388 5500 19245 8732 2177 13555 11346 17265 3069
16581	22225 12563 19717 23577 11555 25496 6853 25403 5218 15925 21766
16529	14487 7643 10715 17442 11119 5679 14155 24213 21000 1116 15620
5340	8636 16693 1434 5635 6516 9482 20189 1066 15013 25361 14243
18506	22236 20912 8952 5421 15691 6126 21595 500 6904 13059 6802
8433	4694 5524 14216 3685 19721 25420 9937 23813 9047 25651 16826
21500	24814 6344 17382 7064 13929 4004 16552 12818 8720 5286 2206
22517	2429 19065 2921 21611 1873 7507 5661 23006 23128 20543 19777
1770	4636 20900 14931 9247 12340 11008 12966 4471 2731 16445 791
6635	14556 18865 22421 22124 12697 9803 25485 7744 18254 11313 9004
19982	23963 18912 7206 12500 4382 20067 6177 21007 1195 23547 24837
756	11158 14646 20534 3647 17728 11676 11843 12937 4402 8261 22944
9306	24009 10012 11081 3746 24325 8060 19826 842 8836 2898 5019
7575	7455 25244 4736 14400 22981 5543 8006 24203 13053 1120 5128
3482	9270 13059 15825 7453 23747 3656 24585 16542 17507 22462 14670
15627	15290 4198 22748 5842 13395 23918 16985 14929 3726 25350 24157
24896	16365 16423 13461 16615 8107 24741 3604 25904 8716 9604 20365
3729	17245 18448 9862 20831 25326 20517 24618 13282 5099 14183 8804
16455	17646 15376 18194 25528 1777 6066 21855 14372 12517 4488 17490
1400	8135 23375 20879 8476 4084 12936 25536 22309 16582 6402 24360
25119	23586 128 4761 10443 22536 8607 9752 25446 15053 1856 4040
377	21160 13474 5451 17170 5938 10256 11972 24210 17833 22047 16108

## EP 2 273 683 B9

(fortgesetzt)

	Adresse der Paritätsbitakkumulatoren (Rate 3/5) q = 72
5	13075 9648 24546 13150 23867 7309 19798 2988 16858 4825 23950 15125 20526 3553 11525 23366 2452 17626 19265 20172 18060 24593 13255 1552 18839 21132 20119 15214 14705 7096 10174 5663 18651 19700 12524 14033 4127 2971 17499 16287 22368 21463 7943 18880 5567 8047 23363 6797 10651 24471 14325 4081 7258 4949 7044 1078 797 22910 20474 4318
10	21374 13231 22985 5056 3821 23718 14178 9978 19030 23594 8895 25358 6199 22056 7749 13310 3999 23697 16445 22636 5225 22437 24153 9442 7978 12177 2893 20778 3175 8645 11863 24623 10311 25767 17057 3691 20473 11294 9914 22815 2574 8439 3699 5431 24840 21908 16088 18244
15	8208 5755 19059 8541 24924 6454 11234 10492 16406 10831 11436 9649 16264 11275 24953 2347 12667 19190 7257 7174 24819 2938 2522 11749 3627 5969 13862 1538 23176 6353 2855 17720 2472 7428 573 15036
20	0 18539 18661 1 10502 3002 2 9368 10761 3 12299 7828 4 15048 13362 5 18444 24640 6 20775 19175
25	7 18970 10971 8 5329 19982 9 11296 18655 10 15046 20659 11 7300 22140
30	12 22029 14477 13 11129 742 14 13254 13813 15 19234 13273
35	16 6079 21122 17 22782 5828 18 19775 4247 19 1660 19413 20 4403 3649
40	21 13371 25851 22 22770 21784 23 10757 14131 24 16071 21617
45	25 6393 3725 26 597 19968 27 5743 8084 28 6770 9548 29 4285 17542
50	30 13568 22599 31 1786 4617 32 23238 11648 33 196272030
55	34 13601 13458 35 13740 17328 36 25012 13944



## EP 2 273 683 B9

(fortgesetzt)

### Adresse der Paritätsbitakkumulatoren (Rate 8/9) q = 20

5

10 1716 1950 4273

11 4613 6179 3491

12 4865 3286 6005

13 1343 5923 3529

14 4589 4035 2132

10

15 1579 3920 6737

16 1644 1191 5998

17 1482 2381 4620

18 6791 6014 6596

19 2738 5918 3786

15

0 5156 6166

1 1504 4356

2 130 1904

3 6027 3187

20

4 6718 759

5 6240 2870

6 2343 1311

7 1039 5465

8 6617 2513

25

9 1588 5222

10 6561 535

11 4765 2054

12 5966 6892

13 1969 3869

30

14 3571 2420

15 4632 981

16 3215 4163

17 973 3117

35

18 3802 6198

19 3794 3948

0 3196 6126

1 573 1909

40

2 850 4034

3 5622 1601

4 6005 524

5 5251 5783

6 172 2032

45

7 1875 2475

8 497 1291

9 2566 3430

10 1249 740

50

11 2944 1948

12 6528 2899

13 2243 3616

14 867 3733

15 1374 4702

55

16 4698 2285

17 4760 3917

18 1859 4058

## EP 2 273 683 B9

(fortgesetzt)

### Adresse der Paritätsbitakkumulatoren (Rate 8/9) q = 20

5

19 6141 3527

0 2148 5066

1 1306 145

2 2319 871

3 3463 1061

10

4 5554 6647

5 5837 339

6 5821 4932

7 6356 4756

8 3930 418

15

9 211 3094

10 1007 4928

11 3584 1235

12 6982 2869

20

13 1612 1013

14 953 4964

15 4555 4410

16 4925 4842

17 5778 600

25

18 6509 2417

19 1260 4903

0 3369 3031

1 3557 3224

30

2 3028 583

3 3258 440

4 6226 6655

5 4895 1094

6 1481 6847

35

7 4433 1932

8 2107 1649

9 2119 2065

10 4003 6388

40

11 6720 3622

12 3694 4521

13 1164 7050

14 1965 3613

15 4331 66

45

16 2970 1796

17 4652 3218

18 1762 4777

19 5736 1399

50

0 970 2572

1 2062 6599

2 4597 4870

3 1228 6913

4 4159 1037

55

5 2916 2362

6 395 1226

7 6911 4548

## EP 2 273 683 B9

(fortgesetzt)

### Adresse der Paritätsbitakkumulatoren (Rate 8/9) q = 20

5

8 4618 2241

9 4120 4280

10 5825 474

11 2154 5558

12 3793 5471

10

13 5707 1595

14 1403 325

15 6601 5183

16 6369 4569

17 4846 896

15

18 7092 6184

19 6764 7127

0 6358 1951

1 3117 6960

20

2 2710 7062

3 1133 3604

4 3694 657

5 1355 110

6 3329 6736

25

7 2505 3407

8 2462 4806

9 4216 214

10 5348 5619

30

11 6627 6243

12 2644 5073

13 4212 5088

14 3463 3889

15 5306 478

35

16 4320 6121

17 3961 1125

18 5699 1195

19 6511 792

40

0 3934 2778

1 3238 6587

2 1111 6596

3 1457 6226

4 1446 3885

45

5 3907 4043

6 6839 2873

7 1733 5615

8 5202 4269

9 3024 4722

50

10 5445 6372

11 370 1828

12 4695 1600

13 680 2074

55

14 1801 6690

15 2669 1377

16 2463 1681

## EP 2 273 683 B9

(fortgesetzt)

### Adresse der Paritätsbitakkumulatoren (Rate 8/9) q = 20

17 5972 5171  
18 5728 4284  
19 1696 1459

5

10

Tabelle 4

### Adresse der Paritätsbitakkumulatoren (Rate 9/10) q = 18

0 5611 2563 2900  
1 5220 3143 4813  
2 2481 834 81  
3 6265 4064 4265  
4 1055 2914 5638  
5 1734 2182 3315  
6 3342 5678 2246  
7 2185 552 3385  
8 2615 236 5334  
9 1546 1755 3846  
10 4154 5561 3142  
11 4382 2957 5400  
12 1209 5329 3179  
13 1421 3528 6063  
14 1480 1072 5398  
15 3843 1777 4369  
16 1334 2145 4163  
17 2368 5055 260  
0 6118 5405  
1 2994 4370  
2 3405 1669  
3 4640 5550  
4 1354 3921  
5 117 1713  
6 5425 2866  
7 6047 683  
8 5616 2582  
9 2108 1179  
10 933 4921  
11 5953 2261  
12 1430 4699  
13 5905 480  
14 4289 1846  
15 5374 6208  
16 1775 3476  
17 3216 2178  
0 4165 884  
1 2896 3744  
2 874 2801  
3 3423 5579  
4 3404 3552

15

20

25

30

35

40

45

50

55

## EP 2 273 683 B9

(fortgesetzt)

### Adresse der Paritätsbitakkumulatoren (Rate 9/10) q = 18

5

5 2876 5515

6 516 1719

7 765 3631

8 5059 1441

9 5629 598

10

10 5405 473

11 4724 5210

12 155 1832

13 1689 2229

14 449 1164

15

15 2308 3088

16 1122 669

17 2268 5758

0 5878 2609

20

1 782 3359

2 1231 4231

3 4225 2052

4 4286 3517

5 5531 3184

25

6 1935 4560

7 1174 131

8 3115 956

9 3129 1088

30

10 5238 4440

11 5722 4280

12 3540 375

13 191 2782

14 906 4432

35

15 3225 1111

16 6296 2583

17 1457 903

0 855 4475

40

1 4097 3970

2 4433 4361

3 5198 541

4 1146 4426

5 3202 2902

45

6 2724 525

7 1083 4124

8 2326 6003

9 5605 5990

50

10 4376 1579

11 4407 984

12 1332 6163

13 5359 3975

14 1907 1854

55

15 3601 5748

16 6056 3266

17 3322 4085

## EP 2 273 683 B9

(fortgesetzt)

### Adresse der Paritätsbitakkumulatoren (Rate 9/10) q = 18

5

0 1768 3244

1 2149 144

2 1589 4291

3 5154 1252

4 1855 5939

10

5 4820 2706

6 1475 3360

7 4266 693

8 4156 2018

9 2103 752

15

10 3710 3853

11 5123 931

12 6146 3323

13 1939 5002

20

14 5140 1437

15 1263 293

16 5949 4665

17 4548 6380

25

0 3171 4690

1 5204 2114

2 6384 5565

3 5722 1757

4 2805 6264

30

5 1202 2616

6 1018 3244

7 4018 5289

8 2257 3067

9 2483 3073

35

10 1196 5329

11 649 3918

12 3791 4581

13 5028 3803

14 3119 3506

40

15 4779 431

16 3888 5510

17 4387 4084

45

0 5836 1692

1 5126 1078

2 5721 6165

3 3540 2499

4 2225 6348

50

5 1044 1484

6 6323 4042

7 1313 5603

8 1303 3496

9 3516 3639

55

10 5161 2293

11 4682 3845

12 3045 643

(fortgesetzt)

5  
10  
15  
20  
25  
30

Adresse der Paritätsbitakkumulatoren (Rate 9/10) q = 18	
13	2818 2616
14	3267 649
15	6236 593
16	646 2948
17	4213 1442
0	5779 1596
1	2403 1237
2	2217 1514
3	5609 716
4	5155 3858
5	1517 1312
6	2554 3158
7	5280 2643
8	4990 1353
9	5648 1170
10	1152 4366
11	3561 5368
12	3581 1411
13	5647 4661
14	1542 5401
15	5078 2687
16	316 1755
17	3392 1991

2. Codierer (203) des Low Density Parity Check (LDPC) zum Erzeugen von codierten Signalen, umfassend:

35  
40  
45  
50

Mittel, ausgelegt zum Empfangen von Informationsbit  $i_0, i_1, \dots, i_m, \dots, i_{k_{ldpc}-1}$ ,  
 Mittel, ausgelegt zum Initialisieren von Paritätsbit  $p_0, p_1, \dots, p_j, \dots, p_{n_{ldpc}-k_{ldpc}-1}$ , eines Codes des Low Density Parity Checks (LDPC) mit einer Coderate von 4/5, 3/5, 8/9 oder 9/10 gemäß  $p_0 = p_1 = \dots = p_{n_{ldpc}-k_{ldpc}-1} = 0$ ;  
 Mittel, ausgelegt zum Erzeugen der Paritätsbit auf der Basis der Informationsbit durch Akumulieren der Informationsbit durch Ausführen von Operationen für jedes Informationsbit  $i_m, p_j = p_j \oplus i_m$  für jeden entsprechenden Wert von  $j$  und nachfolgendes Ausführen der Operation beginnend mit  $j = 1, p_j = p_j \oplus p_{j-1}$ , für  $j = 1, 2, \dots, n_{ldpc} - k_{ldpc} - 1$  und  
 Mittel, ausgelegt zum Erzeugen des Codeworts  $c$  der Größe  $n_{ldpc}$  als  $c = (i_0, i_1, \dots, i_{k_{ldpc}-1}, p_0, p_1, \dots, p_{n_{ldpc}-k_{ldpc}-1})$ , wobei  $p_j$  für  $j = 1, 2, \dots, n_{ldpc} - k_{ldpc} - 1$  der Endinhalt von  $p_j$  ist, wobei  $j$  eine Paritätsbitadresse gleich  $\{x + m \bmod 360 \times q\} \bmod (n_{ldpc} - k_{ldpc})$  ist,  $n_{ldpc}$  eine Codewortgröße gleich 64800 ist,  $k_{ldpc}$  eine Informationsblockgröße gleich der Coderate, multipliziert mit  $n_{ldpc}$  ist,  $m$  eine ganze Zahl ist, die einem bestimmten Informationsbit entspricht, und  $x$  eine Paritätsbitadresse bedeutet, wobei jede Zeile der folgenden Tabellen Adressen  $x$  für eine bestimmte der Coderaten 4/5, 3/5, 8/9 oder 9/10 entsprechend einer bestimmten der Tabellen spezifiziert, wobei  $q$  in der folgenden Tabelle für jede einzelne der Coderaten 4/5, 3/5, 8/9 oder 9/10 spezifiziert wird, wodurch jede sukzessive Zeile der entsprechenden Tabelle für die bestimmte Coderate alle Paritätsbitadressen  $j$  für das erste Informationsbit in jeder sukzessiven Gruppe von 360 Informationsbit bereitstellt und jede sukzessive Zeile der Tabelle alle Adressen  $x$  bereitstellt, die beim Berechnen der Paritätsbitadressen  $j$  für die nächsten Informationsbit gemäß  $\{x + m \bmod 360 \times q\} \bmod (n_{ldpc} - k_{ldpc})$  in jeder sukzessiven Gruppe von 360 Informationsbit verwendet werden:-

Tabelle 1

55

Adresse der Paritätsbitakkumulatoren (Rate 4/5) q = 36	
0	149 11212 5575 6360 12559 8108 8505 408 10026 12828
1	5237 490 10677 4998 3869 3734 3092 3509 7703 10305
2	8742 5553 2820 7085 12116 10485 564 7795 2972 2157

## EP 2 273 683 B9

(fortgesetzt)

	<b>Adresse der Paritätsbitakkumulatoren (Rate 4/5) q = 36</b>
5	3 2699 4304 8350 712 2841 3250 4731 10105 517 7516
	4 12067 1351 11992 12191 11267 5161 537 6166 4246 2363
	5 6828 7107 2127 3724 5743 11040 10756 4073 1011 3422
	6 11259 1216 9526 1466 10816 940 3744 2815 11506 11573
10	7 4549 11507 1118 1274 11751 5207 7854 12803 4047 6484
	8 8430 4115 9440 413 4455 2262 7915 12402 8579 7052
	9 3885 9126 5665 4505 2343 253 4707 3742 4166 1556
	10 1704 8936 6775 8639 8179 7954 8234 7850 8883 8713
	11 11716 4344 9087 11264 2274 8832 9147 11930 6054 5455
15	12 7323 3970 10329 2170 8262 3854 2087 12899 9497 11700
	13 4418 1467 2490 5841 817 11453 533 11217 11962 5251
	14 1541 4525 7976 3457 9536 7725 3788 2982 6307 5997
	15 11484 2739 4023 12107 6516 551 2572 6628 8150 9852
20	16 6070 1761 4627 6534 7913 3730 11866 1813 12306 8249
	17 12441 5489 8748 7837 7660 2102 11341 2936 6712 11977
	18 10155 4210
	19 1010 10483
	20 8900 10250
25	21 10243 12278
	22 7070 4397
	23 12271 3887
	24 11980 6836
	25 9514 4356
30	26 7137 10281
	27 11881 2526
	28 1969 11477
	29 3044 10921
35	30 2236 8724
	31 9104 6340
	32 7342 8582
	33 11675 10405
	34 6467 12775
40	35 3186 12198
	0 9621 11445
	1 7486 5611
	2 4319 4879
45	3 2196 344
	4 7527 6650
	5 10693 2440
	6 6755 2706
	7 5144 5998
50	8 11043 8033
	9 4846 4435
	10 4157 9228
	11 12270 6562
	12 11954 7592
55	13 7420 2592
	14 8810 9636
	15 689 5430

## EP 2 273 683 B9

(fortgesetzt)

	<b>Adresse der Paritätsbitakkumulatoren (Rate 4/5) q = 36</b>
5	16 920 1304
	17 1253 11934
	18 9559 6016
	19 312 7589
	20 4439 4197
10	21 4002 9555
	22 12232 7779
	23 1494 8782
	24 10749 3969
	25 4368 3479
15	26 6316 5342
	27 2455 3493
	28 12157 7405
	29 6598 11495
20	30 11805 4455
	31 9625 2090
	32 4731 2321
	33 3578 2608
	34 8504 1849
25	35 4027 1151
	0 5647 4935
	1 4219 1870
	2 10968 8054
30	3 6970 5447
	4 3217 5638
	5 8972 669
	6 5618 12472
	7 1457 1280
35	8 8868 3883
	9 8866 1224
	10 8371 5972
	11 266 4405
40	12 3706 3244
	13 6039 5844
	14 7200 3283
	15 1502 11282
	16 12318 2202
45	17 4523 965
	18 9587 7011
	19 2552 2051
	20 12045 10306
50	21 11070 5104
	22 6627 6906
	23 9889 2121
	24 829 9701
	25 2201 1819
55	26 6689 12925
	27 2139 8757
	28 12004 5948

**EP 2 273 683 B9**

(fortgesetzt)

5  
10  
15  
20  
25  
30  
35  
40  
45  
50

<b>Adresse der Paritätsbitakkumulatoren (Rate 4/5) q = 36</b>	
29	8704 3191
30	8171 10933
31	6297 7116
32	616 7146
33	5142 9761
34	10377 8138
35	7616 5811
0	7285 9863
1	7764 10867
2	12343 9019
3	4414 8331
4	3464 642
5	6960 2039
6	786 3021
7	710 2086
8	7423 5601
9	8120 4885
10	12385 11990
11	9739 10034
12	424 10162
13	1347 7597
14	1450 112
15	7965 8478
16	8945 7397
17	6590 8316
18	6838 9011
19	6174 9410
20	255 113
21	6197 5835
22	12902 3844
23	4377 3505
24	5478 8672
25	4453 2132
26	9724 1380
27	12131 11526
28	12323 9511
29	8231 1752
30	497 9022
31	9288 3080
32	2481 7515
33	2696 268
34	4023 12341
35	7108 5553

Tabelle 2

55

<b>Adresse der Paritätsbitakkumulatoren (Rate 3/5) q = 72</b>	
22422 10282 11626 19997 11161 2922 3122 99 5625 17064 8270 179	
25087 16218 17015 828 20041 25656 4186 11629 22599 17305 22515 6463	

**EP 2 273 683 B9**

(fortgesetzt)

**Adresse der Paritätsbitakkumulatoren (Rate 3/5) q = 72**

5  
  
  
  
  
  
  
  
  
  
10  
  
  
  
  
  
  
  
  
  
15  
  
  
  
  
  
  
  
  
  
20  
  
  
  
  
  
  
  
  
  
25  
  
  
  
  
  
  
  
  
  
30  
  
  
  
  
  
  
  
  
  
35  
  
  
  
  
  
  
  
  
  
40  
  
  
  
  
  
  
  
  
  
45  
  
  
  
  
  
  
  
  
  
50  
  
  
  
  
  
  
  
  
  
55

11049 22853 25706 14388 5500 19245 8732 2177 13555 11346 17265 3069
16581 22225 12563 19717 23577 11555 25496 6853 25403 5218 15925 21766
16529 14487 7643 10715 17442 11119 5679 14155 24213 21000 1116 15620
5340 8636 16693 1434 5635 6516 9482 20189 1066 15013 25361 14243
18506 22236 20912 8952 5421 15691 6126 21595 500 6904 13059 6802
8433 4694 5524 14216 3685 19721 25420 9937 23813 9047 25651 16826
21500 24814 6344 17382 7064 13929 4004 16552 12818 8720 5286 2206
22517 2429 19065 2921 21611 1873 7507 5661 23006 23128 20543 19777
1770 4636 20900 14931 9247 12340 11008 12966 4471 2731 16445 791
6635 14556 18865 22421 22124 12697 9803 25485 7744 18254 11313 9004
19982 23963 18912 7206 12500 4382 20067 6177 21007 1195 23547 24837
756 11158 14646 20534 3647 17728 11676 11843 12937 4402 8261 22944
9306 24009 10012 11081 3746 24325 8060 19826 842 8836 2898 5019
7575 7455 25244 4736 14400 22981 5543 8006 24203 13053 1120 5128
3482 9270 13059 15825 7453 23747 3656 24585 16542 17507 22462 14670
15627 15290 4198 22748 5842 13395 23918 16985 14929 3726 25350 24157
24896 16365 16423 13461 16615 8107 24741 3604 25904 8716 9604 20365
3729 17245 18448 9862 20831 25326 20517 24618 13282 5099 14183 8804
16455 17646 15376 18194 25528 1777 6066 21855 14372 12517 4488 17490
1400 8135 23375 20879 8476 4084 12936 25536 22309 16582 6402 24360
25119 23586 128 4761 10443 22536 8607 9752 25446 15053 1856 4040
377 21160 13474 5451 17170 5938 10256 11972 24210 17833 22047 16108
13075 9648 24546 13150 23867 7309 19798 2988 16858 4825 23950 15125
20526 3553 11525 23366 2452 17626 19265 20172 18060 24593 13255 1552
18839 21132 20119 15214 14705 7096 10174 5663 18651 19700 12524 14033
4127 2971 17499 16287 22368 21463 7943 18880 5567 8047 23363 6797
10651 24471 14325 4081 7258 4949 7044 1078 797 22910 20474 4318
21374 13231 22985 5056 3821 23718 14178 9978 19030 23594 8895 25358
6199 22056 7749 13310 3999 23697 16445 22636 5225 22437 24153 9442
7978 12177 2893 20778 3175 8645 11863 24623 10311 25767 17057 3691
20473 11294 9914 22815 2574 8439 3699 5431 24840 21908 16088 18244
8208 5755 19059 8541 24924 6454 11234 10492 16406 10831 11436 9649
16264 11275 24953 2347 12667 19190 7257 7174 24819 2938 2522 11749
3627 5969 13862 1538 23176 6353 2855 17720 2472 7428 573 15036
0 18539 18661
1 10502 3002
2 9368 10761
3 12299 7828
4 15048 13362
5 18444 24640
6 20775 19175
7 18970 10971
8 5329 19982
9 11296 18655
10 15046 20659
11 7300 22140
12 22029 14477
13 11129 742
14 13254 13813

## EP 2 273 683 B9

(fortgesetzt)

Adresse der Paritätsbitakkumulatoren (Rate 3/5) $q = 72$	
5	15 19234 13273
	16 6079 21122
	17 22782 5828
	18 19775 4247
	19 1660 19413
10	20 4403 3649
	21 13371 25851
	22 22770 21784
	23 10757 14131
	24 16071 21617
15	25 6393 3725
	26 597 19968
	27 5743 8084
	28 6770 9548
20	29 4285 17542
	30 13568 22599
	31 1786 4617
	32 23238 11648
	33 19627 2030
25	34 13601 13458
	35 13740 17328
	36 25012 13944
	37 22513 6687
30	38 4934 12587
	39 21197 5133
	40 22705 6938
	41 7534 24633
	42 24400 12797
35	43 21911 25712
	44 12039 1140
	45 24306 1021
	46 14012 20747
40	47 11265 15219
	48 4670 15531
	49 9417 14359
	50 2415 6504
45	51 24964 24690
	52 14443 8816
	53 6926 1291
	54 6209 20806
	55 13915 4079
50	56 24410 13196
	57 13505 6117
	58 9869 8220
	59 1570 6044
55	60 25780 17387
	61 20671 24913
	62 24558 20591
	63 12402 3702

## EP 2 273 683 B9

(fortgesetzt)

### Adresse der Paritätsbitakkumulatoren (Rate 3/5) q = 72

64 8314 1357
65 20071 14616
66 17014 3688
67 19837 946
68 15195 12136
69 7758 22808
70 3564 2925
71 3434 7769

Tabelle 3

### Adresse der Paritätsbitakkumulatoren (Rate 8/9) q = 20

0 6235 2848 3222
1 5800 3492 5348
2 2757 927 90
3 6961 4516 4739
4 1172 3237 6264
5 1927 2425 3683
6 3714 6309 2495
7 3070 6342 7154
8 2428 613 3761
9 2906 264 5927
10 1716 1950 4273
11 4613 6179 3491
12 4865 3286 6005
13 1343 5923 3529
14 4589 4035 2132
15 1579 3920 6737
16 1644 1191 5998
17 1482 2381 4620
18 6791 6014 6596
19 2738 5918 3786
0 5156 6166
1 1504 4356
2 130 1904
3 6027 3187
4 6718 759
5 6240 2870
6 2343 1311
7 1039 5465
8 6617 2513
9 1588 5222
10 6561 535
11 4765 2054
12 5966 6892
13 1969 3869
14 3571 2420
15 4632 981
16 3215 4163

## EP 2 273 683 B9

(fortgesetzt)

### Adresse der Paritätsbitakkumulatoren (Rate 8/9) q = 20

5

17 973 3117

18 3802 6198

19 3794 3948

0 3196 6126

1 573 1909

10

2 850 4034

3 5622 1601

4 6005 524

5 5251 5783

6 172 2032

15

7 1875 2475

8 497 1291

9 2566 3430

10 1249 740

20

11 2944 1948

12 6528 2899

13 2243 3616

14 867 3733

15 1374 4702

25

16 4698 2285

17 4760 3917

18 1859 4058

19 6141 3527

30

0 2148 5066

1 1306 145

2 2319 871

3 3463 1061

4 5554 6647

35

5 5837 339

6 5821 4932

7 6356 4756

8 3930 418

9 211 3094

40

10 1007 4928

11 3584 1235

12 6982 2869

13 1612 1013

45

14 953 4964

15 4555 4410

16 4925 4842

17 5778 600

50

18 6509 2417

19 1260 4903

0 3369 3031

1 3557 3224

2 3028 583

55

3 3258 440

4 6226 6655

5 4895 1094

## EP 2 273 683 B9

(fortgesetzt)

### Adresse der Paritätsbitakkumulatoren (Rate 8/9) q = 20

5

6 1481 6847

7 4433 1932

8 2107 1649

9 2119 2065

10 4003 6388

10

11 6720 3622

12 3694 4521

13 1164 7050

14 1965 3613

15 4331 66

15

16 2970 1796

17 4652 3218

18 1762 4777

19 5736 1399

20

0 970 2572

1 2062 6599

2 4597 4870

3 1228 6913

4 4159 1037

25

5 2916 2362

6 395 1226

7 6911 4548

8 4618 2241

30

9 4120 4280

10 5825 474

11 2154 5558

12 3793 5471

13 5707 1595

35

14 1403 325

15 6601 5183

16 6369 4569

17 4846 896

40

18 7092 6184

19 6764 7127

0 6358 1951

1 3117 6960

2 2710 7062

45

3 1133 3604

4 3694 657

5 1355 110

6 3329 6736

50

7 2505 3407

8 2462 4806

9 4216 214

10 5348 5619

11 6627 6243

55

12 2644 5073

13 4212 5088

14 3463 3889

## EP 2 273 683 B9

(fortgesetzt)

5  
10  
15  
20  
25  
30

### Adresse der Paritätsbitakkumulatoren (Rate 8/9) q = 20

15 5306 478
16 4320 6121
17 3961 1125
18 5699 1195
19 6511 792
0 3934 2778
1 3238 6587
2 1111 6596
3 1457 6226
4 1446 3885
5 3907 4043
6 6839 2873
7 1733 5615
8 5202 4269
9 3024 4722
10 5445 6372
11 370 1828
12 4695 1600
13 680 2074
14 1801 6690
15 2669 1377
16 2463 1681
17 5972 5171
18 5728 4284
19 1696 1459

35  
40  
45  
50  
55

Tabelle 4

### Adresse der Paritätsbitakkumulatoren (Rate 9/10) q = 18

0 5611 2563 2900
1 5220 3143 4813
2 2481 834 81
3 6265 4064 4265
4 1055 2914 5638
5 1734 2182 3315
6 3342 5678 2246
7 2185 552 3385
8 2615 236 5334
9 1546 1755 3846
10 4154 5561 3142
11 4382 2957 5400
12 1209 5329 3179
13 1421 3528 6063
14 1480 1072 5398
15 3843 1777 4369
16 1334 2145 4163
17 2368 5055 260
0 6118 5405

## EP 2 273 683 B9

(fortgesetzt)

	<b>Adresse der Paritätsbitakkumulatoren (Rate 9/10) q = 18</b>
5	1 2994 4370 2 3405 1669 3 4640 5550 4 1354 3921 5 117 1713
10	6 5425 2866 7 6047 683 8 5616 2582 9 2108 1179 10 933 4921
15	11 5953 2261 12 1430 4699 13 5905 480 14 4289 1846 15 5374 6208
20	16 1775 3476 17 3216 2178 0 4165 884 1 2896 3744 2 874 2801
25	3 3423 5579 4 3404 3552 5 2876 5515 6 516 1719 7 765 3631
30	8 5059 1441 9 5629 598 10 5405 473 11 4724 5210 12 155 1832
35	13 1689 2229 14 449 1164 15 2308 3088 16 1122 669 17 2268 5758
40	0 5878 2609 1 782 3359 2 1231 4231 3 4225 2052 4 4286 3517
45	5 5531 3184 6 1935 4560 7 1174 131 8 3115 956 9 3129 1088
50	10 5238 4440 11 5722 4280 12 3540 375 13 191 2782

## EP 2 273 683 B9

(fortgesetzt)

### Adresse der Paritätsbitakkumulatoren (Rate 9/10) q = 18

5

14 906 4432  
15 3225 1111  
16 6296 2583  
17 1457 903

10

0 855 4475  
1 4097 3970  
2 4433 4361  
3 5198 541

15

4 1146 4426  
5 3202 2902  
6 2724 525  
7 1083 4124

20

8 2326 6003  
9 5605 5990  
10 4376 1579  
11 4407 984

25

12 1332 6163  
13 5359 3975  
14 1907 1854  
15 3601 5748

30

16 6056 3266  
17 3322 4085  
0 1768 3244  
1 2149 144

35

2 1589 4291  
3 5154 1252  
4 1855 5939  
5 4820 2706

40

6 1475 3360  
7 4266 693  
8 4156 2018  
9 2103 752

45

10 3710 3853  
11 5123 931  
12 6146 3323  
13 1939 5002

50

14 5140 1437  
15 1263 293  
16 5949 4665  
17 4548 6380

55

0 3171 4690  
1 5204 2114  
2 6384 5565  
3 5722 1757

4 2805 6264  
5 1202 2616  
6 1018 3244  
7 4018 5289  
8 2257 3067

## EP 2 273 683 B9

(fortgesetzt)

### Adresse der Paritätsbitakkumulatoren (Rate 9/10) q = 18

5

9 2483 3073

10 1196 5329

11 649 3918

12 3791 4581

13 5028 3803

10

14 3119 3506

15 4779 431

16 3888 5510

17 4387 4084

15

0 5836 1692

1 5126 1078

2 5721 6165

3 3540 2499

4 2225 6348

20

5 1044 1484

6 6323 4042

7 1313 5603

8 1303 3496

9 3516 3639

25

10 5161 2293

11 4682 3845

12 3045 643

13 2818 2616

30

14 3267 649

15 6236 593

16 646 2948

17 4213 1442

35

0 5779 1596

1 2403 1237

2 2217 1514

3 5609 716

4 5155 3858

40

5 1517 1312

6 2554 3158

7 5280 2643

8 4990 1353

9 5648 1170

45

10 1152 4366

11 3561 5368

12 3581 1411

13 5647 4661

50

14 1542 5401

15 5078 2687

16 316 1755

17 3392 1991

55

### Revendications

1. Procédé pour coder des signaux, le procédé comprenant l'étape consistant à :

EP 2 273 683 B9

coder un message d'entrée pour former un mot de code au moyen d'un codeur à contrôle de parité de faible densité (LDPC) (203), laquelle étape consistant à coder comprend les étapes consistant à :

5 recevoir des bits d'information,  $i_0, i_1, \dots, i_m, \dots, i_{k_{ldpc}-1}$  ;  
 initialiser des bits de parité,  $p_0, p_1, \dots, p_j, \dots, p_{n_{ldpc}-k_{ldpc}-1}$ , d'un code de contrôle de parité de faible densité (LDPC) possédant un taux de code de 4/5, 3/5, 8/9 ou 9/10 conformément à  $p_0 = p_1 = \dots = p_{n_{ldpc}-k_{ldpc}-1} = 0$  ;  
 générer, sur la base des bits d'information, les bits de parité en accumulant les bits d'information en effectuant des opérations pour chaque bit d'information,  $i_m$ ,  $p_j = p_j \oplus i_m$  pour chaque valeur correspondante de  $j$ , et effectuer ensuite l'opération, en partant de  $j = 1$ ,  $p_j = p_j \oplus p_{j-1}$ , pour  $j = 1, 2, \dots, n_{ldpc} - k_{ldpc} - 1$  ; et  
 10 générer le mot de code,  $c$ , de taille  $n_{ldpc}$  sous la forme  $c = (i_0, i_1, \dots, i_{k_{ldpc}-1}, p_0, p_1, \dots, p_{n_{ldpc}-k_{ldpc}-1})$  où  $p_j$ , pour  $j = 1, 2, \dots, n_{ldpc}-k_{ldpc}-1$ , est le contenu final de  $p_j$ ,  
 procédé dans lequel  $j$  est une adresse de bit de parité égale à  $\{x + m \bmod 360 \times q\} \bmod (n_{ldpc} - k_{ldpc})$ ,  $n_{ldpc}$  est une taille de mot de code égale à 64800,  $k_{ldpc}$  est une taille de bloc d'information égale au taux de code multiplié par  $n_{ldpc}$ ,  $m$  est un entier correspondant à un bit d'information particulier, et  $x$  désigne une adresse  
 15 de bit de parité, chaque ligne des tables qui suivent précisant des adresses  $x$  pour un taux de code particulier parmi les taux de code 4/5, 3/5, 8/9 ou 9/10 correspondant à une table particulière parmi les tables,  $q$  est précisé dans la table qui suit pour chacun des taux de code 4/5, 3/5, 8/9 ou 9/10, de telle sorte que chaque ligne successive de la table correspondante pour le taux de code particulier fournisse toutes les adresses de bit de parité  $j$  pour le premier bit d'information dans chaque groupe successif de 360 bits d'information,  
 20 et chaque ligne successive de la table fournisse toutes les adresses  $x$  utilisées pour calculer des adresses de bit de parité,  $j$ , pour les bits d'information suivants conformément à  $\{x + m \bmod 360 \times q\} \bmod (n_{ldpc} - k_{ldpc})$  dans chaque groupe successif de 360 bits d'information :-

Table 1

25 **Adresse des accumulateurs de bits de parité (Taux 4/5) q = 36**

0	149	11212	5575	6360	12559	8108	8505	408	10026	12828
1	5237	490	10677	4998	3869	3734	3092	3509	7703	10305
2	8742	5553	2820	7085	12116	10485	564	7795	2972	2157
3	2699	4304	8350	712	2841	3250	4731	10105	517	7516
4	12067	1351	11992	12191	11267	5161	537	6166	4246	2363
5	6828	7107	2127	3724	5743	11040	10756	4073	1011	3422
6	11259	1216	9526	1466	10816	940	3744	2815	11506	11573
7	4549	11507	1118	1274	11751	5207	7854	12803	4047	6484
8	8430	4115	9440	413	4455	2262	7915	12402	8579	7052
9	3885	9126	5665	4505	2343	253	4707	3742	4166	1556
10	1704	8936	6775	8639	8179	7954	8234	7850	8883	8713
11	11716	4344	9087	11264	2274	8832	9147	11930	6054	5455
12	7323	3970	10329	2170	8262	3854	2087	12899	9497	11700
13	4418	1467	2490	5841	817	11453	533	11217	11962	5251
14	1541	4525	7976	3457	9536	7725	3788	2982	6307	5997
15	11484	2739	4023	12107	6516	551	2572	6628	8150	9852
16	6070	1761	4627	6534	7913	3730	11866	1813	12306	8249
17	12441	5489	8748	7837	7660	2102	11341	2936	6712	11977
18	10155	4210								
19	1010	10483								
20	8900	10250								
21	10243	12278								
22	7070	4397								
23	12271	3887								
24	11980	6836								
25	9514	4356								
26	7137	10281								
27	11881	2526								
28	1969	11477								

55

## EP 2 273 683 B9

(suite)

### Adresse des accumulateurs de bits de parité (Taux 4/5) $q = 36$

5

29 3044 10921

30 2236 8724

31 9104 6340

32 7342 8582

33 11675 10405

10

34 6467 12775

35 3186 12198

0 9621 11445

1 7486 5611

2 4319 4879

15

3 2196 344

4 7527 6650

5 10693 2440

6 6755 2706

20

7 5144 5998

8 11043 8033

9 4846 4435

10 4157 9228

11 12270 6562

25

12 11954 7592

13 7420 2592

14 8810 9636

15 689 5430

30

16 920 1304

17 1253 11934

18 9559 6016

19 312 7589

20 4439 4197

35

21 4002 9555

22 12232 7779

23 1494 8782

24 10749 3969

40

25 4368 3479

26 6316 5342

27 2455 3493

28 12157 7405

29 6598 11495

45

30 11805 4455

31 9625 2090

32 4731 2321

33 3578 2608

34 8504 1849

50

35 4027 1151

0 5647 4935

1 4219 1870

2 10968 8054

55

3 6970 5447

4 3217 5638

5 8972 669

## EP 2 273 683 B9

(suite)

### Adresse des accumulateurs de bits de parité (Taux 4/5) $q = 36$

5

6 5618 12472

7 1457 1280

8 8868 3883

9 8866 1224

10 8371 5972

10

11 266 4405

12 3706 3244

13 6039 5844

14 7200 3283

15

15 1502 11282

16 12318 2202

17 4523 965

18 9587 7011

19 2552 2051

20

20 12045 10306

21 11070 5104

22 6627 6906

23 9889 2121

24 829 9701

25

25 2201 1819

26 6689 12925

27 2139 8757

28 12004 5948

29 8704 3191

30

30 8171 10933

31 6297 7116

32 616 7146

33 5142 9761

35

34 10377 8138

35 7616 5811

0 7285 9863

1 7764 10867

40

2 12343 9019

3 4414 8331

4 3464 642

5 6960 2039

6 786 3021

45

7 710 2086

8 7423 5601

9 8120 4885

10 12385 11990

50

11 9739 10034

12 424 10162

13 1347 7597

14 1450 112

15 7965 8478

55

16 8945 7397

17 6590 8316

18 6838 9011

**EP 2 273 683 B9**

(suite)

5  
10  
15  
20  
25  
30  
35  
40  
45  
50  
55

<b>Adresse des accumulateurs de bits de parité (Taux 4/5) q = 36</b>	
19	6174 9410
20	255 113
21	6197 5835
22	12902 3844
23	4377 3505
24	5478 8672
25	4453 2132
26	9724 1380
27	12131 11526
28	12323 9511
29	8231 1752
30	497 9022
31	9288 3080
32	2481 7515
33	2696 268
34	4023 12341
35	7108 5553

Table 2

<b>Adresse des accumulateurs de bits de parité (Taux 3/5) q = 72</b>	
22422	10282 11626 19997 11161 2922 3122 99 5625 17064 8270 179
25087	16218 17015 828 20041 25656 4186 11629 22599 17305 22515 6463
11049	22853 25706 14388 5500 19245 8732 2177 13555 11346 17265 3069
16581	22225 12563 19717 23577 11555 25496 6853 25403 5218 15925 21766
16529	14487 7643 10715 17442 11119 5679 14155 24213 21000 1116 15620
5340	8636 16693 1434 5635 6516 9482 20189 1066 15013 25361 14243
18506	22236 20912 8952 5421 15691 6126 21595 500 6904 13059 6802
8433	4694 5524 14216 3685 19721 25420 9937 23813 9047 25651 16826
21500	24814 6344 17382 7064 13929 4004 16552 12818 8720 5286 2206
22517	2429 19065 2921 21611 1873 7507 5661 23006 23128 20543 19777
1770	4636 20900 14931 9247 12340 11008 12966 4471 2731 16445 791
6635	14556 18865 22421 22124 12697 9803 25485 7744 18254 11313 9004
19982	23963 18912 7206 12500 4382 20067 6177 21007 1195 23547 24837
756	11158 14646 20534 3647 17728 11676 11843 12937 4402 8261 22944
9306	24009 10012 11081 3746 24325 8060 19826 842 8836 2898 5019
7575	7455 25244 4736 14400 22981 5543 8006 24203 13053 1120 5128
3482	9270 13059 15825 7453 23747 3656 24585 16542 17507 22462 14670
15627	15290 4198 22748 5842 13395 23918 16985 14929 3726 25350 24157
24896	16365 16423 13461 16615 8107 24741 3604 25904 8716 9604 20365
3729	17245 18448 9862 20831 25326 20517 24618 13282 5099 14183 8804
16455	17646 15376 18194 25528 1777 6066 21855 14372 12517 4488 17490
1400	8135 23375 20879 8476 4084 12936 25536 22309 16582 6402 24360
25119	23586 128 4761 10443 22536 8607 9752 25446 15053 1856 4040
377	21160 13474 5451 17170 5938 10256 11972 24210 17833 22047 16108
13075	9648 24546 13150 23867 7309 19798 2988 16858 4825 23950 15125
20526	3553 11525 23366 2452 17626 19265 20172 18060 24593 13255 1552
18839	21132 20119 15214 14705 7096 10174 5663 18651 19700 12524 14033
4127	2971 17499 16287 22368 21463 7943 18880 5567 8047 23363 6797

## EP 2 273 683 B9

(suite)

### Adresse des accumulateurs de bits de parité (Taux 3/5) q = 72

5

10651 24471 14325 4081 7258 4949 7044 1078 797 22910 20474 4318

21374 13231 22985 5056 3821 23718 14178 9978 19030 23594 8895 25358

6199 22056 7749 13310 3999 23697 16445 22636 5225 22437 24153 9442

7978 12177 2893 20778 3175 8645 11863 24623 10311 25767 17057 3691

20473 11294 9914 22815 2574 8439 3699 5431 24840 21908 16088 18244

10

8208 5755 19059 8541 24924 6454 11234 10492 16406 10831 11436 9649

16264 11275 24953 2347 12667 19190 7257 7174 24819 2938 2522 11749

3627 5969 13862 1538 23176 6353 2855 17720 2472 7428 573 15036

0 18539 18661

1 10502 3002

15

2 9368 10761

3 12299 7828

4 15048 13362

5 18444 24640

20

6 20775 19175

7 18970 10971

8 5329 19982

9 11296 18655

10 15046 20659

25

11 7300 22140

12 22029 14477

13 11129 742

14 13254 13813

30

15 19234 13273

16 6079 21122

17 22782 5828

18 19775 4247

19 1660 19413

35

20 4403 3649

21 13371 25851

22 22770 21784

23 10757 14131

40

24 16071 21617

25 6393 3725

26 597 19968

27 5743 8084

28 6770 9548

45

29 4285 17542

30 13568 22599

31 1786 4617

32 23238 11648

50

33 19627 2030

34 13601 13458

35 13740 17328

36 25012 13944

37 22513 6687

55

38 4934 12587

39 21197 5133

40 22705 6938

**EP 2 273 683 B9**

(suite)

<b>Adresse des accumulateurs de bits de parité (Taux 3/5) q = 72</b>	
5	41 7534 24633
	42 24400 12797
	43 21911 25712
	44 12039 1140
	45 24306 1021
10	46 14012 20747
	47 11265 15219
	48 4670 15531
	49 9417 14359
15	50 2415 6504
	51 24964 24690
	52 14443 8816
	53 6926 1291
	54 6209 20806
20	55 13915 4079
	56 24410 13196
	57 13505 6117
	58 9869 8220
	59 1570 6044
25	60 25780 17387
	61 20671 24913
	62 24558 20591
	63 12402 3702
30	64 8314 1357
	65 20071 14616
	66 17014 3688
	67 19837 946
	68 15195 12136
35	69 7758 22808
	70 3564 2925
	71 3434 7769

Table 3

<b>Adresse des accumulateurs de bits de parité (Taux 8/9) q = 20</b>	
40	0 6235 2848 3222
45	1 5800 3492 5348
	2 2757 927 90
	3 6961 4516 4739
	4 1172 3237 6264
	5 1927 2425 3683
50	6 3714 6309 2495
	7 3070 6342 7154
	8 2428 613 3761
	9 2906 264 5927
55	10 1716 1950 4273
	11 4613 6179 3491
	12 4865 3286 6005
	13 1343 5923 3529

## EP 2 273 683 B9

(suite)

### Adresse des accumulateurs de bits de parité (Taux 8/9) $q = 20$

5

14 4589 4035 2132

15 1579 3920 6737

16 1644 1191 5998

17 1482 2381 4620

18 6791 6014 6596

10

19 2738 5918 3786

0 5156 6166

1 1504 4356

2 130 1904

3 6027 3187

15

4 6718 759

5 6240 2870

6 2343 1311

7 1039 5465

20

8 6617 2513

9 1588 5222

10 6561 535

11 4765 2054

12 5966 6892

25

13 1969 3869

14 3571 2420

15 4632 981

16 3215 4163

30

17 973 3117

18 3802 6198

19 3794 3948

0 3196 6126

1 573 1909

35

2 850 4034

3 5622 1601

4 6005 524

5 5251 5783

40

6 172 2032

7 1875 2475

8 497 1291

9 2566 3430

10 1249 740

45

11 2944 1948

12 6528 2899

13 2243 3616

14 867 3733

15 1374 4702

50

16 4698 2285

17 4760 3917

18 1859 4058

19 6141 3527

55

0 2148 5066

1 1306 145

2 2319 871

## EP 2 273 683 B9

(suite)

### Adresse des accumulateurs de bits de parité (Taux 8/9) $q = 20$

5

3 3463 1061

4 5554 6647

5 5837 339

6 5821 4932

7 6356 4756

10

8 3930 418

9 211 3094

10 1007 4928

11 3584 1235

12 6982 2869

15

13 1612 1013

14 953 4964

15 4555 4410

16 4925 4842

20

17 5778 600

18 6509 2417

19 1260 4903

0 3369 3031

1 3557 3224

25

2 3028 583

3 3258 440

4 6226 6655

5 4895 1094

30

6 1481 6847

7 4433 1932

8 2107 1649

9 2119 2065

10 4003 6388

35

11 6720 3622

12 3694 4521

13 1164 7050

14 1965 3613

40

15 4331 66

16 2970 1796

17 4652 3218

18 1762 4777

19 5736 1399

45

0 970 2572

1 2062 6599

2 4597 4870

3 1228 6913

50

4 4159 1037

5 2916 2362

6 395 1226

7 6911 4548

8 4618 2241

55

9 4120 4280

10 5825 474

11 2154 5558

## EP 2 273 683 B9

(suite)

### Adresse des accumulateurs de bits de parité (Taux 8/9) $q = 20$

5

12 3793 5471

13 5707 1595

14 1403 325

15 6601 5183

16 6369 4569

10

17 4846 896

18 7092 6184

19 6764 7127

0 6358 1951

1 3117 6960

15

2 2710 7062

3 1133 3604

4 3694 657

5 1355 110

20

6 3329 6736

7 2505 3407

8 2462 4806

9 4216 214

10 5348 5619

25

11 6627 6243

12 2644 5073

13 4212 5088

14 3463 3889

30

15 5306 478

16 4320 6121

17 3961 1125

18 5699 1195

19 6511 792

35

0 3934 2778

1 3238 6587

2 1111 6596

3 1457 6226

40

4 1446 3885

5 3907 4043

6 6839 2873

7 1733 5615

8 5202 4269

45

9 3024 4722

10 5445 6372

11 370 1828

12 4695 1600

13 680 2074

50

14 1801 6690

15 2669 1377

16 2463 1681

17 5972 5171

55

18 5728 4284

19 1696 1459

Table 4

	Adresse des accumulateurs de bits de parité (Taux 9/10) q = 18
5	0 5611 2563 2900
	1 5220 3143 4813
	2 2481 83481
	3 6265 4064 4265
10	4 1055 2914 5638
	5 1734 2182 3315
	6 3342 5678 2246
	7 2185 552 3385
15	8 2615 236 5334
	9 1546 1755 3846
	10 4154 5561 3142
	11 4382 2957 5400
	12 1209 5329 3179
20	13 1421 3528 6063
	14 1480 1072 5398
	15 3843 1777 4369
	16 1334 2145 4163
25	17 2368 5055 260
	0 6118 5405
	1 2994 4370
	2 3405 1669
	3 4640 5550
30	4 1354 3921
	5 117 1713
	6 5425 2866
	7 6047 683
35	8 5616 2582
	9 2108 1179
	10 933 4921
	11 5953 2261
	12 1430 4699
40	13 5905 480
	14 4289 1846
	15 5374 6208
	16 1775 3476
45	17 3216 2178
	0 4165 884
	1 2896 3744
	2 874 2801
	3 3423 5579
50	4 3404 3552
	5 2876 5515
	6 516 1719
	7 765 3631
55	8 5059 1441
	9 5629 598
	10 5405 473
	11 4724 5210

## EP 2 273 683 B9

(suite)

Adresse des accumulateurs de bits de parité (Taux 9/10) q = 18	
5	12 155 1832
	13 1689 2229
	14 449 1164
	15 2308 3088
	16 1122 669
10	17 2268 5758
	0 5878 2609
	1 782 3359
	2 1231 4231
	3 4225 2052
15	4 4286 3517
	5 5531 3184
	6 1935 4560
	7 1174 131
20	8 3115 956
	9 3129 1088
	10 5238 4440
	11 5722 4280
	12 3540 375
25	13 191 2782
	14 906 4432
	15 3225 1111
	16 6296 2583
	17 1457 903
30	0 855 4475
	1 4097 3970
	2 4433 4361
	3 5198 541
35	4 1146 4426
	5 3202 2902
	6 2724 525
	7 1083 4124
40	8 2326 6003
	9 5605 5990
	10 4376 1579
	11 4407 984
	12 1332 6163
45	13 5359 3975
	14 1907 1854
	15 3601 5748
	16 6056 3266
	17 3322 4085
50	0 1768 3244
	1 2149 144
	2 1589 4291
	3 5154 1252
55	4 1855 5939
	5 4820 2706
	6 1475 3360

EP 2 273 683 B9

(suite)

Adresse des accumulateurs de bits de parité (Taux 9/10) q = 18	
	7 4266 693
5	8 4156 2018
	9 2103 752
	10 3710 3853
	11 5123 931
10	12 6146 3323
	13 1939 5002
	14 5140 1437
	15 1263 293
15	16 5949 4665
	17 4548 6380
	0 3171 4690
	1 5204 2114
	2 6384 5565
20	3 5722 1757
	4 2805 6264
	5 1202 2616
	6 1018 3244
	7 4018 5289
25	8 2257 3067
	9 2483 3073
	10 1196 5329
	11 649 3918
30	12 3791 4581
	13 5028 3803
	14 3119 3506
	15 4779 431
	16 3888 5510
35	17 4387 4084
	0 5836 1692
	1 5126 1078
	2 5721 6165
40	3 3540 2499
	4 2225 6348
	5 1044 1484
	6 6323 4042
	7 1313 5603
45	8 1303 3496
	9 3516 3639
	10 5161 2293
	11 4682 3845
50	12 3045 643
	13 2818 2616
	14 3267 649
	15 6236 593
	16 646 2948
55	17 4213 1442
	0 5779 1596
	1 2403 1237

(suite)

Adresse des accumulateurs de bits de parité (Taux 9/10) q = 18	
2	2217 1514
3	5609 716
4	5155 3858
5	1517 1312
6	2554 3158
7	5280 2643
8	4990 1353
9	5648 1170
10	1152 4366
11	3561 5368
12	3581 1411
13	5647 4661
14	1542 5401
15	5078 2687
16	316 1755
17	3392 1991

2. Codeur à contrôle de parité de faible densité (LDPC) (203), le codeur comprenant :

un moyen conçu pour recevoir des bits d'information,  $i_0, i_1, \dots, i_m, \dots, i_{k_{ldpc}-1}$  ;  
 un moyen conçu pour initialiser des bits de parité,  $p_0, p_1, \dots, p_j, \dots, p_{n_{ldpc}-k_{ldpc}-1}$ , d'un code de contrôle de parité de faible densité (LDPC) possédant un taux de code de 4/5, 3/5, 8/9 ou 9/10 conformément à  $p_0 = p_1 = \dots = p_{n_{ldpc}-k_{ldpc}-1} = 0$  ;  
 un moyen pour générer, sur la base des bits d'information, les bits de parité en accumulant les bits d'information en effectuant des opérations pour chaque bit d'information,  $i_m, p_j = p_j \oplus i_m$  pour chaque valeur correspondante de  $j$ , et effectuer ensuite l'opération, en partant de  $j = 1, p_j = p_j \oplus p_{j-1}$ , pour  $j = 1, 2, \dots, n_{ldpc}-k_{ldpc}-1$  ; et  
 un moyen pour générer le mot de code, c, de taille  $n_{ldpc}$  sous la forme  $c = (i_0, i_1, \dots, i_{k_{ldpc}-1}, p_0, p_1, \dots, p_{n_{ldpc}-k_{ldpc}-1})$  où  $p_j$ , pour  $j = 1, 2, \dots, n_{ldpc}-k_{ldpc}-1$ , est le contenu final de  $p_j$ ,  
 codeur dans lequel  $j$  est une adresse de bit de parité égale à  $\{x + m \text{ mod } 360 \times q\} \text{ mod } (n_{ldpc}-k_{ldpc})$ ,  $n_{ldpc}$  est une taille de mot de code égale à 64800,  $k_{ldpc}$  est une taille de bloc d'information égale au taux de code multiplié par  $n_{ldpc}$ ,  $m$  est un entier correspondant à un bit d'information particulier, et  $x$  désigne une adresse de bit de parité, chaque ligne des tables qui suivent précisant des adresses  $x$  pour un taux de code particulier parmi les taux de code 4/5, 3/5, 8/9 ou 9/10 correspondant à une table particulière parmi les tables,  $q$  est précisé dans la table qui suit pour chacun des taux de code 4/5, 3/5, 8/9 ou 9/10, de telle sorte que chaque ligne successive de la table correspondante pour le taux de code particulier fournisse toutes les adresses de bit de parité  $j$  pour le premier bit d'information dans chaque groupe successif de 360 bits d'information, et chaque ligne successive de la table fournisse toutes les adresses  $x$  utilisées pour calculer des adresses de bit de parité,  $j$ , pour les bits d'information suivants conformément à  $\{x + m \text{ mod } 360 \times q\} \text{ mod } (n_{ldpc}-k_{ldpc})$  dans chaque groupe successif de 360 bits d'information :-

Table 1

Adresse des accumulateurs de bits de parité (Taux 4/5) q = 36										
0	149	11212	5575	6360	12559	8108	8505	408	10026	12828
1	5237	490	10677	4998	3869	3734	3092	3509	7703	10305
2	8742	5553	2820	7085	12116	10485	564	7795	2972	2157
3	2699	4304	8350	712	2841	3250	4731	10105	517	7516
4	12067	1351	11992	12191	11267	5161	537	6166	4246	2363
5	6828	7107	2127	3724	5743	11040	10756	4073	1011	3422
6	11259	1216	9526	1466	10816	940	3744	2815	11506	11573
7	4549	11507	1118	1274	11751	5207	7854	12803	4047	6484
8	8430	4115	9440	413	4455	2262	7915	12402	8579	7052

## EP 2 273 683 B9

(suite)

### Adresse des accumulateurs de bits de parité (Taux 4/5) q = 36

5

9 3885 9126 5665 4505 2343 253 4707 3742 4166 1556  
10 1704 8936 6775 8639 8179 7954 8234 7850 8883 8713  
11 11716 4344 9087 11264 2274 8832 9147 11930 6054 5455  
12 7323 3970 10329 2170 8262 3854 2087 12899 9497 11700  
13 4418 1467 2490 5841 817 11453 533 11217 11962 5251  
14 1541 4525 7976 3457 9536 7725 3788 2982 6307 5997  
15 11484 2739 4023 12107 6516 551 2572 6628 8150 9852  
16 6070 1761 4627 6534 7913 3730 11866 1813 12306 8249  
17 12441 5489 8748 7837 7660 2102 11341 2936 6712 11977

10

15

18 10155 4210  
19 1010 10483  
20 8900 10250  
21 10243 12278

20

22 7070 4397  
23 12271 3887

25

24 11980 6836  
25 9514 4356  
26 7137 10281  
27 11881 2526

30

28 1969 11477  
29 3044 10921  
30 2236 8724  
31 9104 6340

35

32 7342 8582  
33 11675 10405  
34 6467 12775  
35 3186 12198

40

0 9621 11445  
1 7486 5611  
2 4319 4879  
3 2196 344

45

4 7527 6650  
5 10693 2440  
6 6755 2706  
7 5144 5998

50

8 11043 8033  
9 4846 4435  
10 4157 9228  
11 12270 6562

55

12 11954 7592  
13 7420 2592  
14 8810 9636  
15 689 5430

16 920 1304  
17 1253 11934  
18 9559 6016  
19 312 7589

20 4439 4197  
21 4002 9555

## EP 2 273 683 B9

(suite)

### Adresse des accumulateurs de bits de parité (Taux 4/5) $q = 36$

5

22 12232 7779

23 1494 8782

24 10749 3969

25 4368 3479

26 6316 5342

10

27 2455 3493

28 12157 7405

29 6598 11495

30 11805 4455

31 9625 2090

15

32 4731 2321

33 3578 2608

34 8504 1849

35 4027 1151

20

0 5647 4935

1 4219 1870

2 10968 8054

3 6970 5447

4 3217 5638

25

5 8972 669

6 5618 12472

7 1457 1280

8 8868 3883

30

9 8866 1224

10 8371 5972

11 266 4405

12 3706 3244

13 6039 5844

35

14 7200 3283

15 1502 11282

16 12318 2202

17 4523 965

40

18 9587 7011

19 2552 2051

20 12045 10306

21 11070 5104

22 6627 6906

45

23 9889 2121

24 829 9701

25 2201 1819

26 6689 12925

50

27 2139 8757

28 12004 5948

29 8704 3191

30 8171 10933

31 6297 7116

55

32 616 7146

33 5142 9761

34 10377 8138

EP 2 273 683 B9

(suite)

5  
10  
15  
20  
25  
30  
35  
40  
45

<b>Adresse des accumulateurs de bits de parité (Taux 4/5) q = 36</b>	
35	7616 5811
0	7285 9863
1	7764 10867
2	12343 9019
3	4414 8331
4	3464 642
5	6960 2039
6	786 3021
7	710 2086
8	7423 5601
9	8120 4885
10	12385 11990
11	9739 10034
12	424 10162
13	1347 7597
14	1450 112
15	7965 8478
16	8945 7397
17	6590 8316
18	6838 9011
19	6174 9410
20	255 113
21	6197 5835
22	12902 3844
23	4377 3505
24	5478 8672
25	4453 2132
26	9724 1380
27	12131 11526
28	12323 9511
29	8231 1752
30	497 9022
31	9288 3080
32	2481 7515
33	2696 268
34	4023 12341
35	7108 5553

Table 2

50  
55

<b>Adresse des accumulateurs de bits de parité (Taux 3/5) q = 72</b>	
22422	10282 11626 19997 11161 2922 3122 99 5625 17064 8270 179
25087	16218 17015 828 20041 25656 4186 11629 22599 17305 22515 6463
11049	22853 25706 14388 5500 19245 8732 2177 13555 11346 17265 3069
16581	22225 12563 19717 23577 11555 25496 6853 25403 5218 15925 21766
16529	14487 7643 10715 17442 11119 5679 14155 24213 21000 1116 15620
5340	8636 16693 1434 5635 6516 9482 20189 1066 15013 25361 14243
18506	22236 20912 8952 5421 15691 6126 21595 500 6904 13059 6802
8433	4694 5524 14216 3685 19721 25420 9937 23813 9047 25651 16826

**EP 2 273 683 B9**

(suite)

<b>Adresse des accumulateurs de bits de parité (Taux 3/5) q = 72</b>	
5	21500 24814 6344 17382 7064 13929 4004 16552 12818 8720 5286 2206
	22517 2429 19065 2921 21611 1873 7507 5661 23006 23128 20543 19777
	1770 4636 20900 14931 9247 12340 11008 12966 4471 2731 16445 791
	6635 14556 18865 22421 22124 12697 9803 25485 7744 18254 11313 9004
	19982 23963 18912 7206 12500 4382 20067 6177 21007 1195 23547 24837
10	756 11158 14646 20534 3647 17728 11676 11843 12937 4402 8261 22944
	9306 24009 10012 11081 3746 24325 8060 19826 842 8836 2898 5019
	7575 7455 25244 4736 14400 22981 5543 8006 24203 13053 1120 5128
	3482 9270 13059 15825 7453 23747 3656 24585 16542 17507 22462 14670
	15627 15290 4198 22748 5842 13395 23918 16985 14929 3726 25350 24157
15	24896 16365 16423 13461 16615 8107 24741 3604 25904 8716 9604 20365
	3729 17245 18448 9862 20831 25326 20517 24618 13282 5099 14183 8804
	16455 17646 15376 18194 25528 1777 6066 21855 14372 12517 4488 17490
	1400 8135 23375 20879 8476 4084 12936 25536 22309 16582 6402 24360
20	25119 23586 128 4761 10443 22536 8607 9752 25446 15053 1856 4040
	377 21160 13474 5451 17170 5938 10256 11972 24210 17833 22047 16108
	13075 9648 24546 13150 23867 7309 19798 2988 16858 4825 23950 15125
	20526 3553 11525 23366 2452 17626 19265 20172 18060 24593 13255 1552
	18839 21132 20119 15214 14705 7096 10174 5663 18651 19700 12524 14033
25	4127 2971 17499 16287 22368 21463 7943 18880 5567 8047 23363 6797
	10651 24471 14325 4081 7258 4949 7044 1078 797 22910 20474 4318
	21374 13231 22985 5056 3821 23718 14178 9978 19030 23594 8895 25358
	6199 22056 7749 13310 3999 23697 16445 22636 5225 22437 24153 9442
30	7978 12177 2893 20778 3175 8645 11863 24623 10311 25767 17057 3691
	20473 11294 9914 22815 2574 8439 3699 5431 24840 21908 16088 18244
	8208 5755 19059 8541 24924 6454 11234 10492 16406 10831 11436 9649
	16264 11275 24953 2347 12667 19190 7257 7174 24819 2938 2522 11749
	3627 5969 13862 1538 23176 6353 2855 17720 2472 7428 573 15036
35	0 18539 18661
	1 10502 3002
	2 9368 10761
	3 12299 7828
40	4 15048 13362
	5 18444 24640
	6 20775 19175
	7 18970 10971
	8 5329 19982
45	9 11296 18655
	10 15046 20659
	11 7300 22140
	12 22029 14477
50	13 11129 742
	14 13254 13813
	15 19234 13273
	16 6079 21122
	17 22782 5828
55	18 19775 4247
	19 1660 19413
	20 4403 3649

## EP 2 273 683 B9

(suite)

<b>Adresse des accumulateurs de bits de parité (Taux 3/5) q = 72</b>	
5	21 13371 25851
	22 22770 21784
	23 10757 14131
	24 16071 21617
	25 6393 3725
10	26 597 19968
	27 5743 8084
	28 6770 9548
	29 4285 17542
	30 13568 22599
15	31 1786 4617
	32 23238 11648
	33 19627 2030
	34 13601 13458
20	35 13740 17328
	36 25012 13944
	37 2253 6687
	38 4934 12587
	39 21197 5133
25	40 22705 6938
	41 7534 24633
	42 24400 12797
	43 21911 25712
	44 12039 1140
30	45 24306 1021
	46 14012 20747
	47 11265 15219
	48 4670 15531
35	49 9417 14359
	50 2415 6504
	51 24964 24690
	52 14443 8816
40	53 6926 1291
	54 6209 20806
	55 13915 4079
	56 24410 13196
	57 13505 6117
45	58 9869 8220
	59 1570 6044
	60 25780 17387
	61 20671 24913
	62 24558 20591
50	63 12402 3702
	64 8314 1357
	65 20071 14616
	66 17014 3688
55	67 19837 946
	68 15195 12136
	69 7758 22808

## EP 2 273 683 B9

(suite)

<b>Adresse des accumulateurs de bits de parité (Taux 3/5) q = 72</b>	
70	3564 2925
71	3434 7769

Table 3

<b>Adresse des accumulateurs de bits de parité (Taux 8/9) q = 20</b>	
0	6235 2848 3222
1	5800 3492 5348
2	2757 927 90
3	6961 4516 4739
4	1172 3237 6264
5	1927 2425 3683
6	3714 6309 2495
7	3070 6342 7154
8	2428 613 3761
9	2906 264 5927
10	1716 1950 4273
11	4613 6179 3491
12	4865 3286 6005
13	1343 5923 3529
14	4589 4035 2132
15	1579 3920 6737
16	1644 1191 5998
17	1482 2381 4620
18	6791 6014 6596
19	2738 5918 3786
0	5156 6166
1	1504 4356
2	130 1904
3	6027 3187
4	6718 759
5	6240 2870
6	2343 1311
7	1039 5465
8	6617 2513
9	1588 5222
10	6561 535
11	4765 2054
12	5966 6892
13	1969 3869
14	3571 2420
15	4632 981
16	3215 4163
17	973 3117
18	3802 6198
19	3794 3948
0	3196 6126
1	573 1909
2	850 4034

## EP 2 273 683 B9

(suite)

<b>Adresse des accumulateurs de bits de parité (Taux 8/9) <math>q = 20</math></b>	
5	3 5622 1601
	4 6005 524
	5 5251 5783
	6 172 2032
	7 1875 2475
10	8 497 1291
	9 2566 3430
	10 1249 740
	11 2944 1948
	12 6528 2899
15	13 2243 3616
	14 867 3733
	15 1374 4702
	16 4698 2285
20	17 4760 3917
	18 1859 4058
	19 6141 3527
	0 2148 5066
	1 1306 145
25	2 2319 871
	3 3463 1061
	4 5554 6647
	5 5837 339
30	6 5821 4932
	7 6356 4756
	8 3930 418
	9 211 3094
	10 1007 4928
35	11 3584 1235
	12 6982 2869
	13 1612 1013
	14 953 4964
40	15 4555 4410
	16 4925 4842
	17 5778 600
	18 6509 2417
45	19 1260 4903
	0 3369 3031
	1 3557 3224
	2 3028 583
	3 3258 440
50	4 6226 6655
	5 4895 1094
	6 1481 6847
	7 4433 1932
	8 2107 1649
55	9 2119 2065
	10 4003 6388
	11 6720 3622

## EP 2 273 683 B9

(suite)

### Adresse des accumulateurs de bits de parité (Taux 8/9) $q = 20$

5

12 3694 4521

13 1164 7050

14 1965 3613

15 4331 66

16 2970 1796

10

17 4652 3218

18 1762 4777

19 5736 1399

0 970 2572

15

1 2062 6599

2 4597 4870

3 1228 6913

4 4159 1037

5 2916 2362

20

6 395 1226

7 6911 4548

8 4618 2241

9 4120 4280

10 5825 474

25

11 2154 5558

12 3793 5471

13 5707 1595

14 1403 325

30

15 6601 5183

16 6369 4569

17 4846 896

18 7092 6184

19 6764 7127

35

0 6358 1951

1 3117 6960

2 2710 7062

3 1133 3604

40

4 3694 657

5 1355 110

6 3329 6736

7 2505 3407

8 2462 4806

45

9 4216 214

10 5348 5619

11 6627 6243

12 2644 5073

13 4212 5088

50

14 3463 3889

15 5306 478

16 4320 6121

17 3961 1125

55

18 5699 1195

19 6511 792

0 3934 2778

**EP 2 273 683 B9**

(suite)

5  
10  
15  
20  
25

<b>Adresse des accumulateurs de bits de parité (Taux 8/9) q = 20</b>	
1	3238 6587
2	1111 6596
3	1457 6226
4	1446 3885
5	3907 4043
6	6839 2873
7	1733 5615
8	5202 4269
9	3024 4722
10	5445 6372
11	370 1828
12	4695 1600
13	680 2074
14	1801 6690
15	2669 1377
16	2463 1681
17	5972 5171
18	5728 4284
19	1696 1459

Table 4

30  
35  
40  
45  
50  
55

<b>Adresse des accumulateurs de bits de parité (Taux 9/10) q = 18</b>	
0	5611 2563 2900
1	5220 3143 4813
2	2481 834 81
3	6265 4064 4265
4	1055 2914 5638
5	1734 2182 3315
6	3342 5678 2246
7	2185 552 3385
8	261 236 334
9	1546 1755 3846
10	4154 5561 3142
11	4382 2957 5400
12	1209 5329 3179
13	1421 3528 6063
14	1480 1072 5398
15	3843 1777 4369
16	1334 2145 4163
17	2368 5055 260
0	6118 5405
1	2994 4370
2	3405 1669
3	4640 5550
4	1354 3921
5	117 1713
6	5425 2866

EP 2 273 683 B9

(suite)

Adresse des accumulateurs de bits de parité (Taux 9/10) q = 18	
5	7 6047 683
	8 5616 2582
	9 2108 1179
	10 933 4921
	11 5953 2261
10	12 1430 4699
	13 5905 480
	14 4289 1846
	15 5374 6208
	16 1775 3476
15	17 3216 2178
	0 4165 884
	1 2896 3744
	2 874 2801
20	3 3423 5579
	4 3404 3552
	5 2876 5515
	6 516 1719
	7 765 3631
25	8 5059 1441
	9 5629 598
	10 5405 473
	11 4724 5210
30	12 155 1832
	13 1689 2229
	14 449 1164
	15 2308 3088
	16 1122 669
35	17 2268 5758
	0 5878 2609
	1 782 3359
	2 1231 4231
40	3 4225 2052
	4 4286 3517
	5 5531 3184
	6 1935 4560
	7 1174 131
45	8 3115 956
	9 3129 1088
	10 5238 4440
	11 5722 4280
50	12 3540 375
	13 191 2782
	14 906 4432
	15 3225 1111
	16 6296 2583
55	17 1457 903
	0 855 4475
	1 4097 3970

## EP 2 273 683 B9

(suite)

Adresse des accumulateurs de bits de parité (Taux 9/10) q = 18	
5	2 4433 4361
	3 5198 541
	4 1146 4426
	5 3202 2902
	6 2724 525
10	7 1083 4124
	8 2326 6003
	9 5605 5990
	10 4376 1579
	11 4407 984
15	12 1332 6163
	13 5359 3975
	14 1907 1854
	15 3601 5748
20	16 6056 3266
	17 3322 4085
	0 1768 3244
	1 2149 144
	2 1589 4291
25	3 5154 1252
	4 1855 5939
	5 4820 2706
	6 1475 3360
30	7 4266 693
	8 4156 2018
	9 2103 752
	10 3710 3853
	11 5123 931
35	12 6146 3323
	13 1939 5002
	14 5140 1437
	15 1263 293
40	16 5949 4665
	17 4548 6380
	0 3171 4690
	1 5204 2114
	2 6384 5565
45	3 5722 1757
	4 2805 6264
	5 1202 2616
	6 1018 3244
50	7 4018 5289
	8 2257 3067
	9 2483 3073
	10 1196 5329
	11 649 3918
55	12 3791 4581
	13 5028 3803
	14 3119 3506

## EP 2 273 683 B9

(suite)

### Adresse des accumulateurs de bits de parité (Taux 9/10) q = 18

5

15 4779 431  
16 3888 5510  
17 4387 4084

10

0 5836 1692  
1 5126 1078  
2 5721 6165  
3 3540 2499

15

4 2225 6348  
5 1044 1484  
6 6323 4042  
7 1313 5603

20

8 1303 3496  
9 3516 3639  
10 5161 2293  
11 4682 3845

25

12 3045 643  
13 2818 2616  
14 3267 649  
15 6236 593

30

16 646 2948  
17 4213 1442  
0 5779 1596  
1 2403 1237

35

2 2217 1514  
3 5609 716  
4 5155 3858  
5 1517 1312

40

6 2554 3158  
7 5280 2643  
8 4990 1353  
9 5648 1170

45

10 1152 4366  
11 3561 5368  
12 3581 1411  
13 5647 4661

50

14 1542 5401  
15 5078 2687  
16 316 1755  
17 3392 1991

55

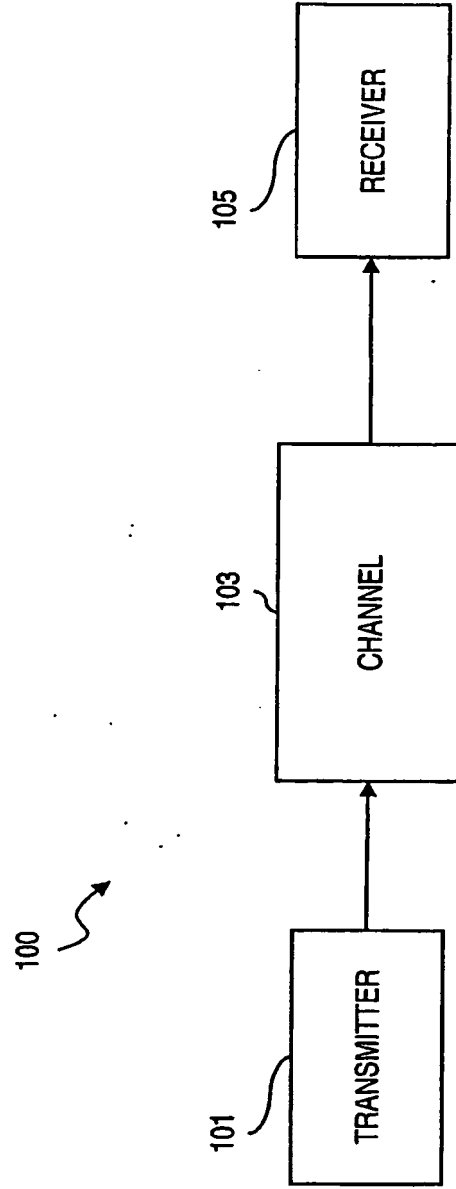

FIG. 1

FIG. 2A

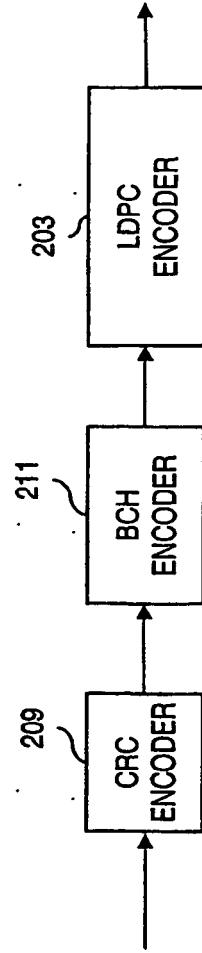
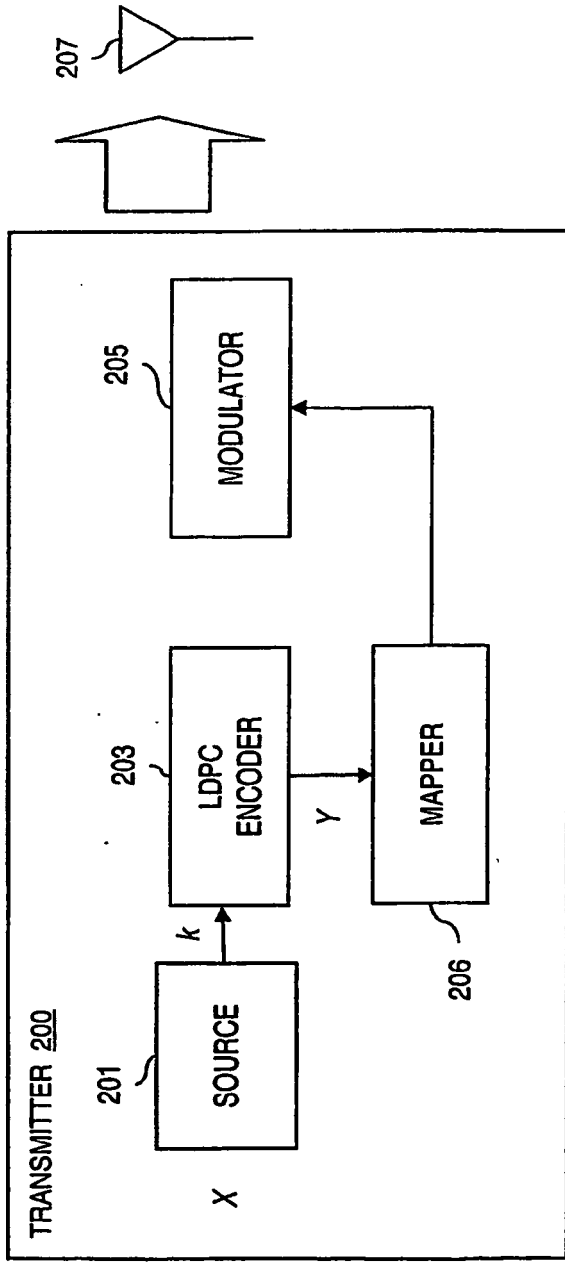

FIG. 2B

FIG. 3

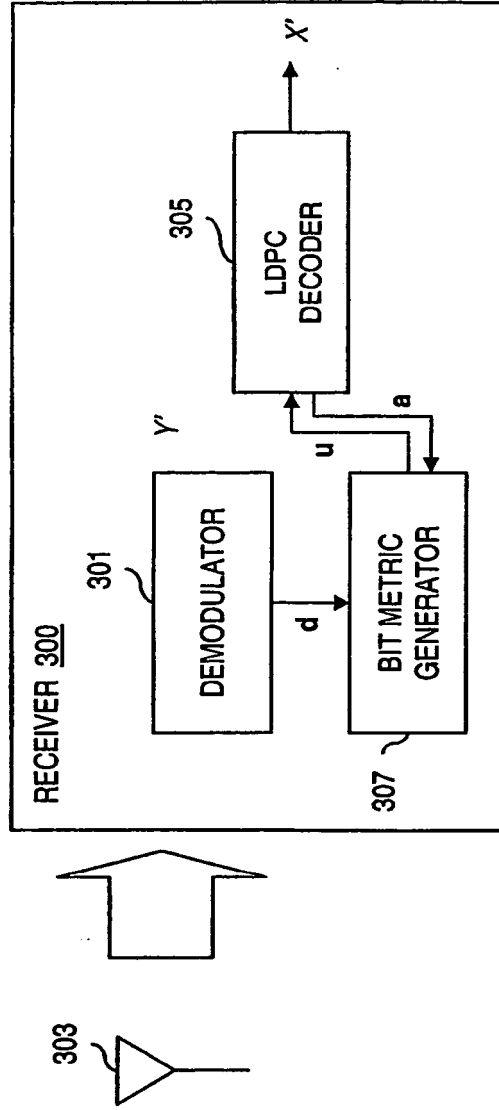



FIG. 7

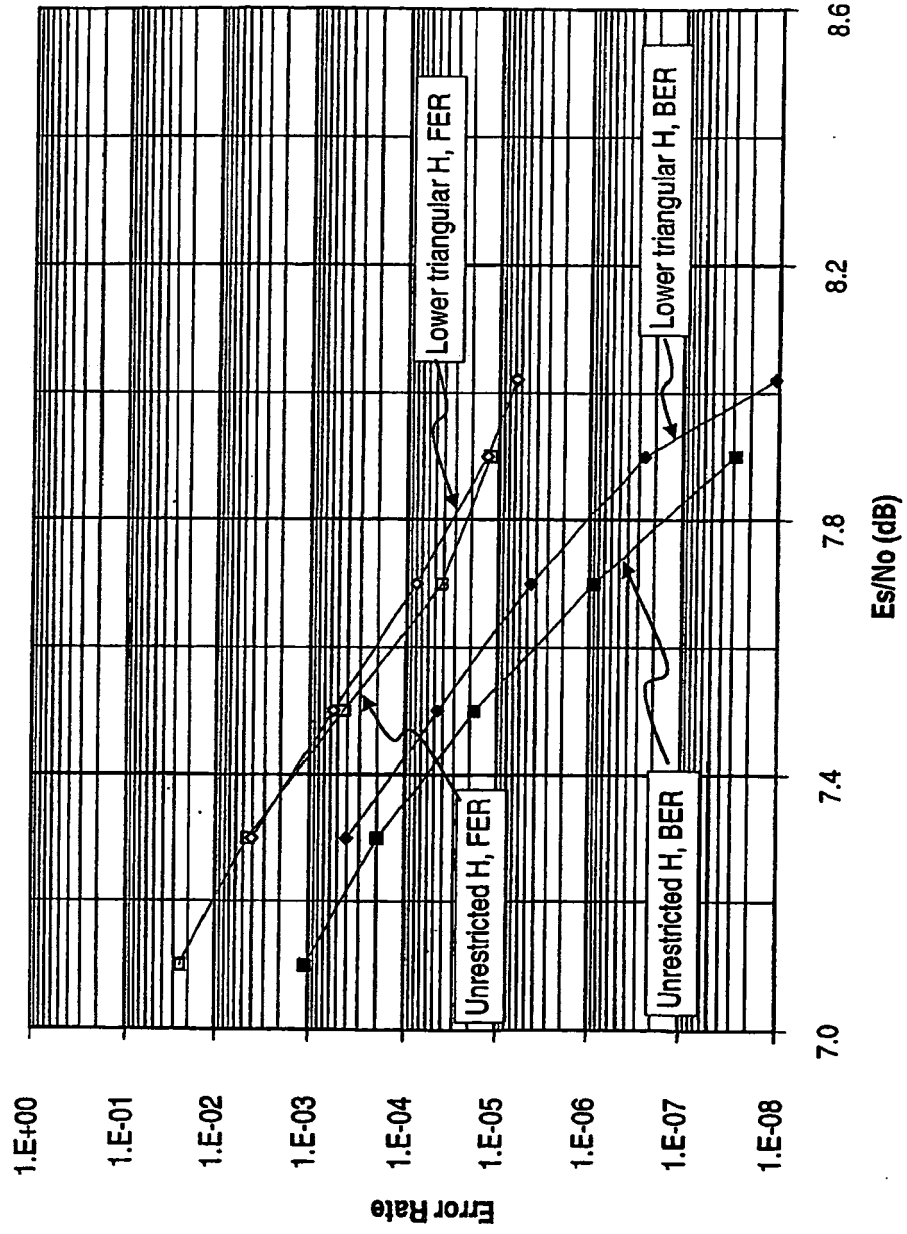

FIG. 8A

$010$   
 $s_2$   $s_1 \circ 001$   
 $011 \circ s_3$   $s_0 \circ 000$   
 $110 \circ s_6$   $s_5 \circ 101$   
 $111 \circ s_7$   $s_4$   
 $100$

$010$   
 $s_5$   $s_4 \circ 001$   
 $011 \circ s_7$   $s_0 \circ 000$   
 $111 \circ s_6$   $s_1 \circ 101$   
 $110 \circ s_2$   $s_3$   
 $100$

FIG. 8B

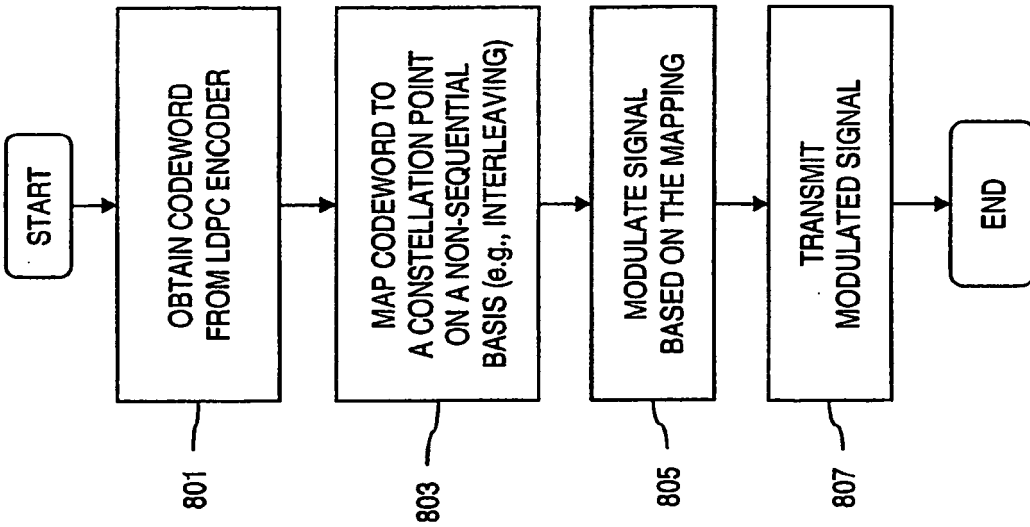
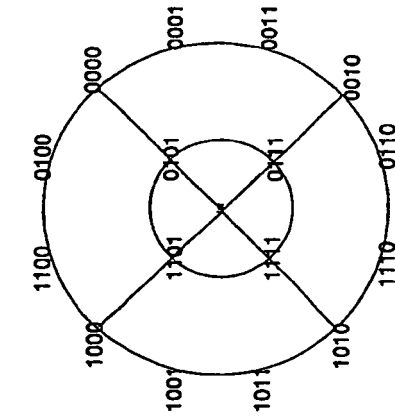
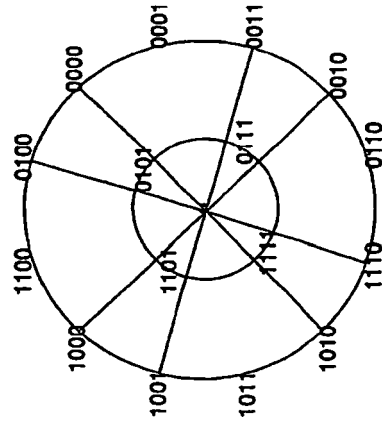

FIG. 8C

FIG. 8D



CONSTELLATION B



CONSTELLATION A

FIG. 8E

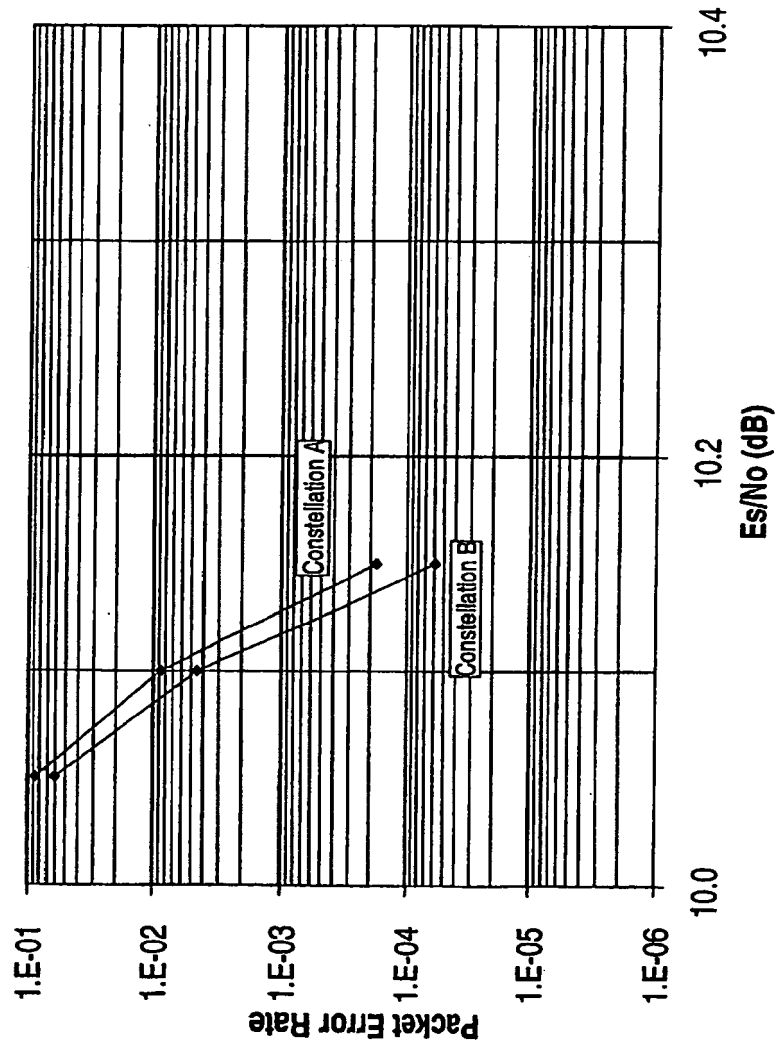

FIG. 8F

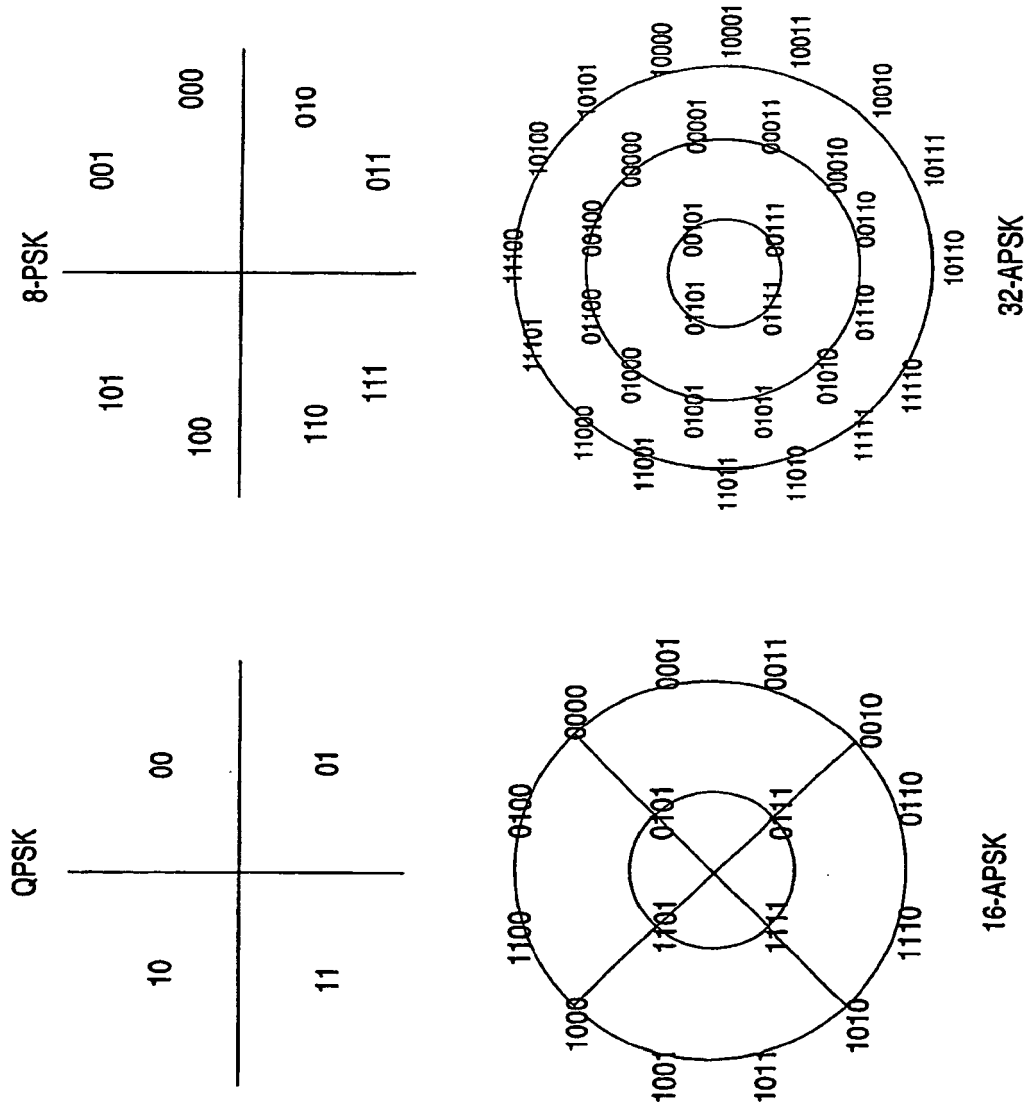

FIG. 8G

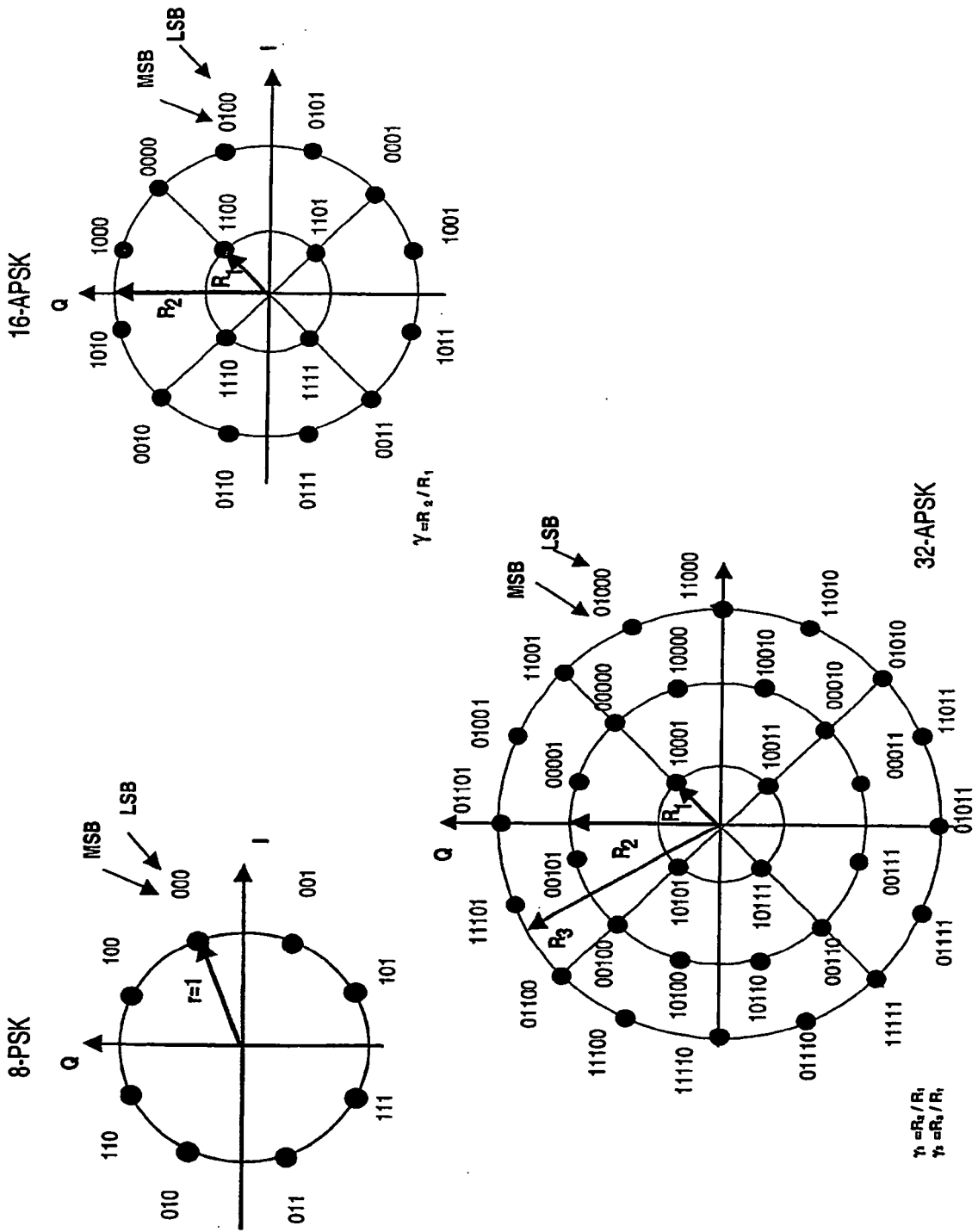

FIG. 8H

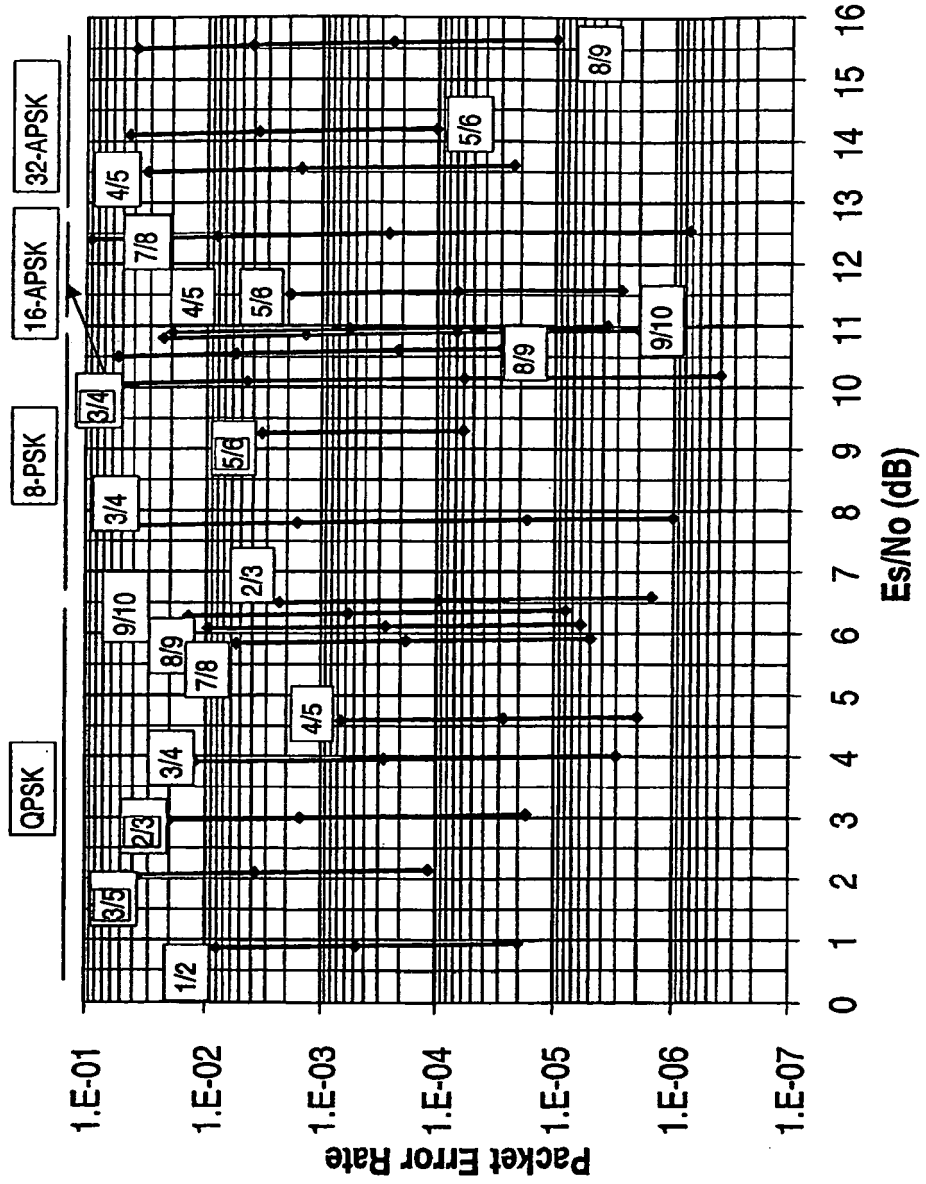
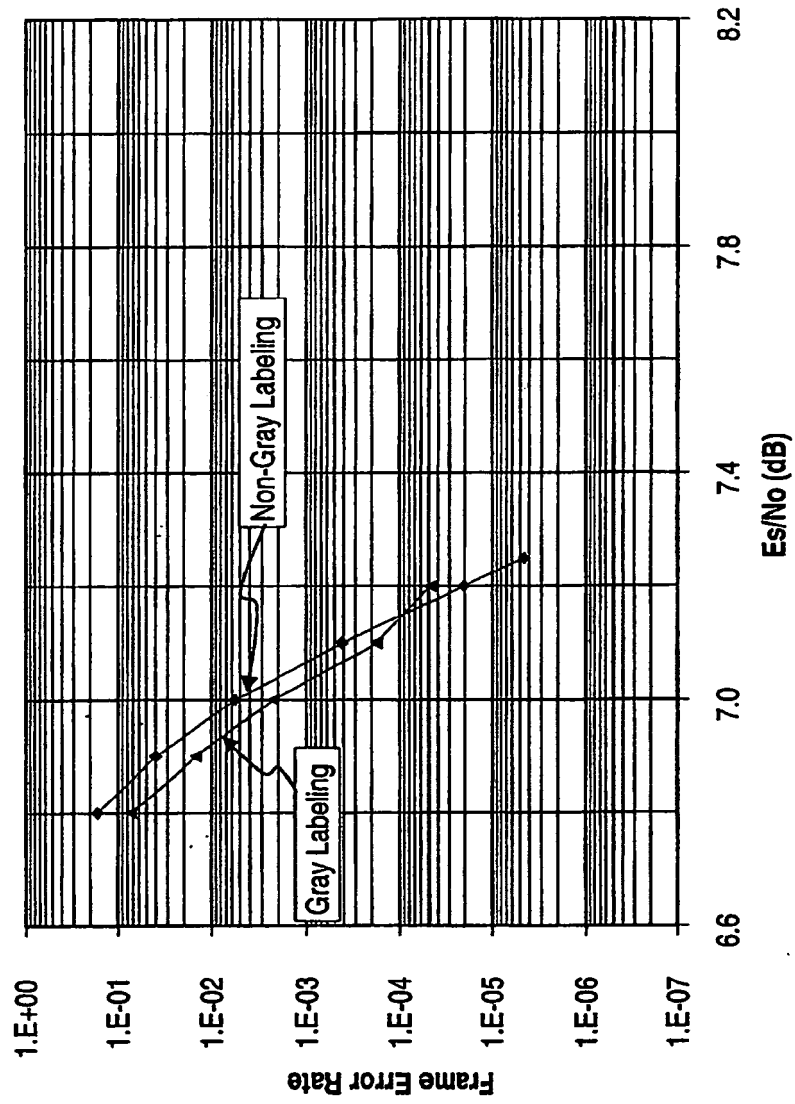

FIG. 9



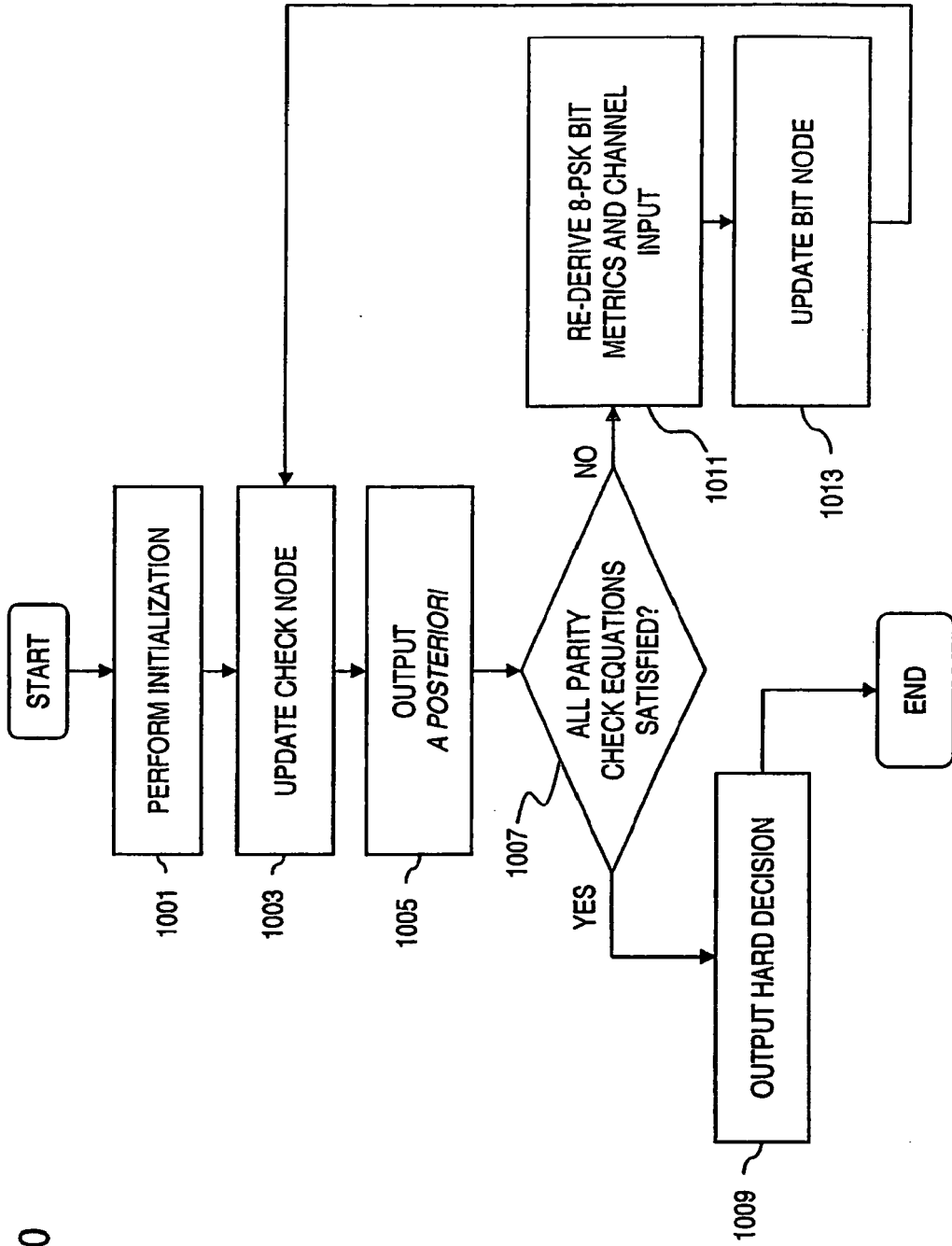

FIG. 10

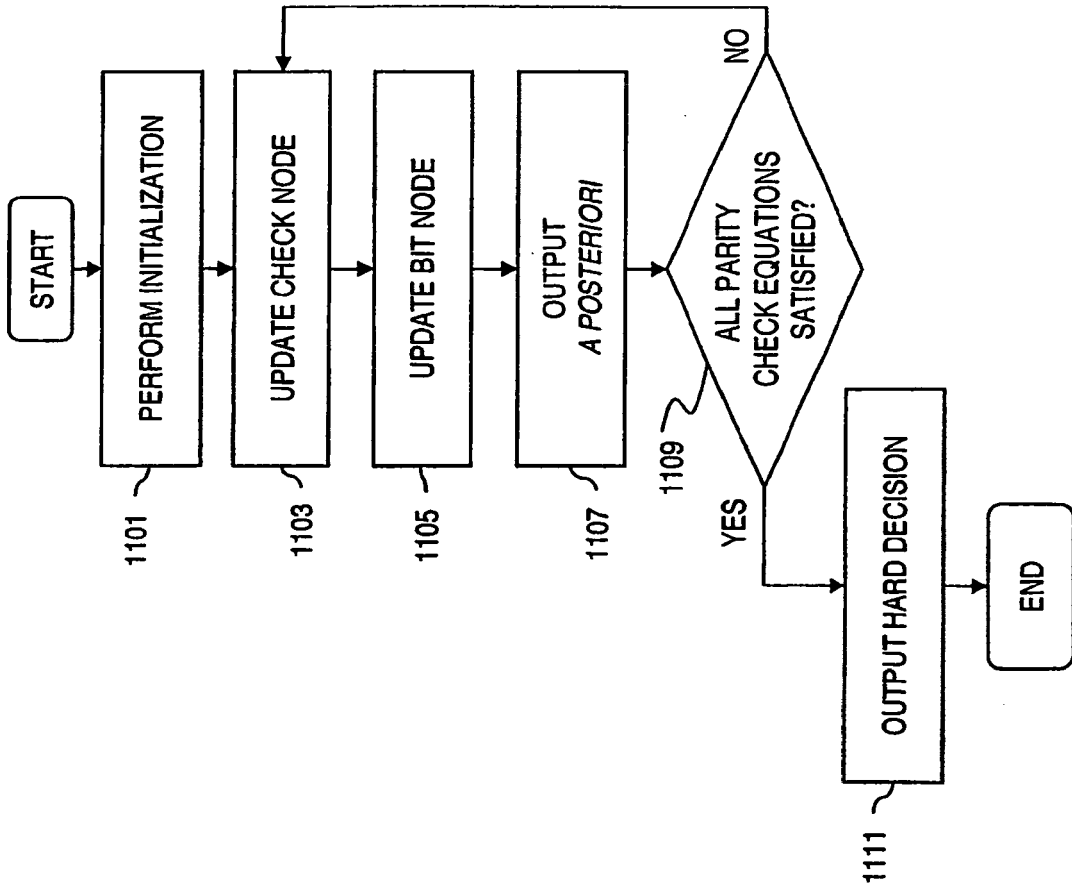

FIG. 11

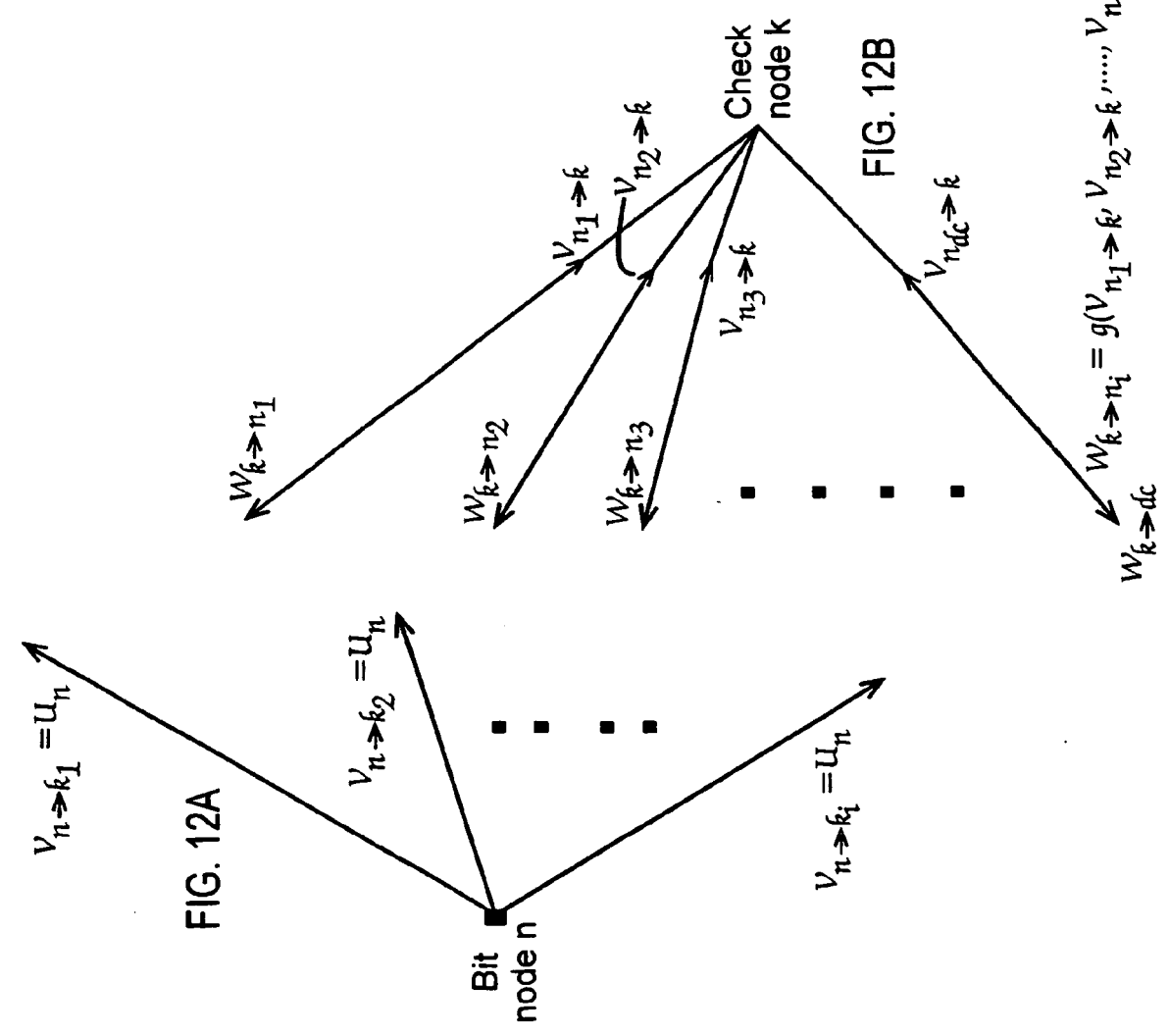
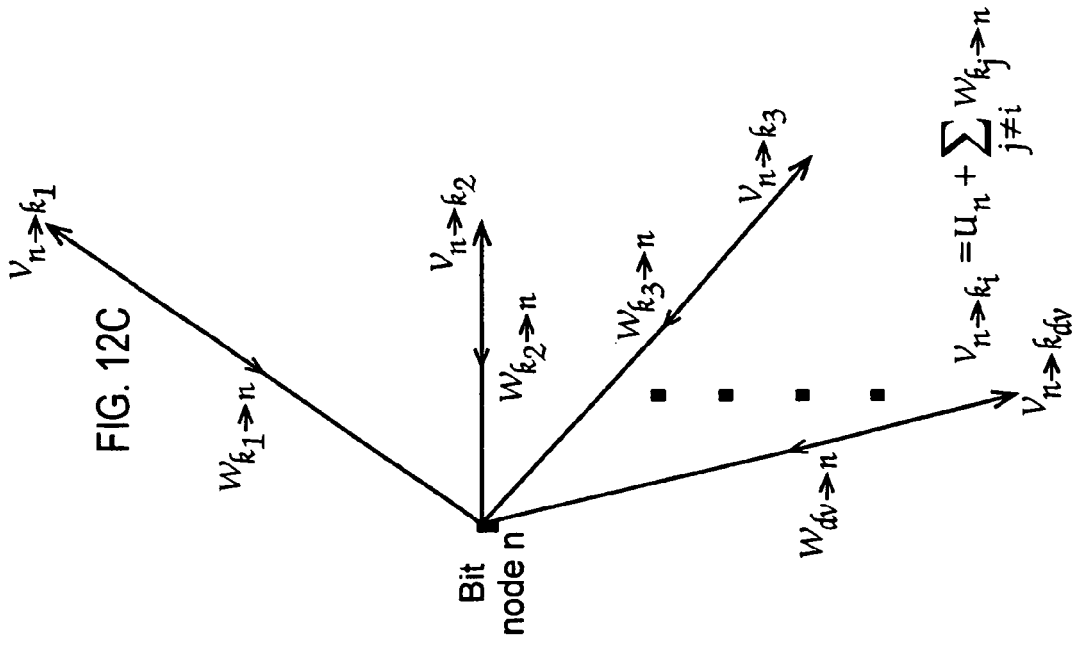

FIG. 13A

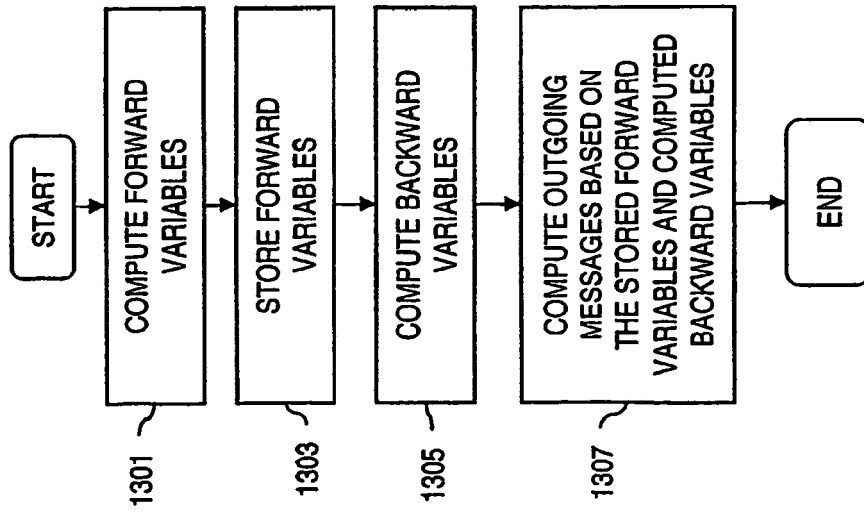

FIG. 13B

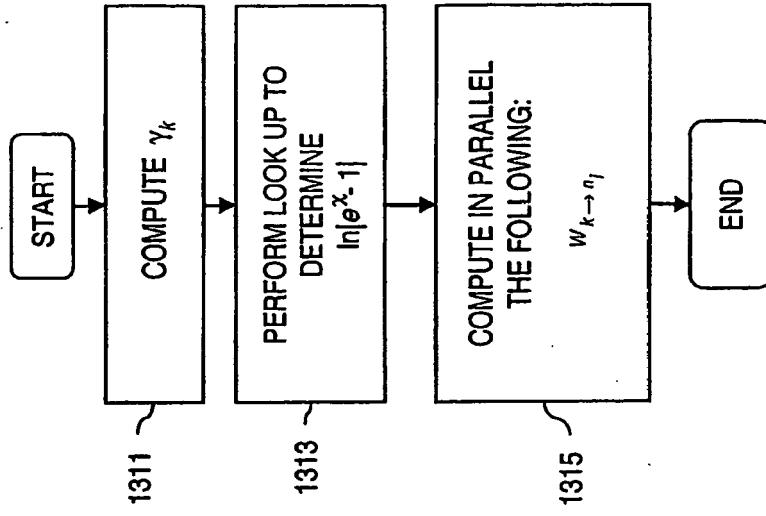

FIG. 14A

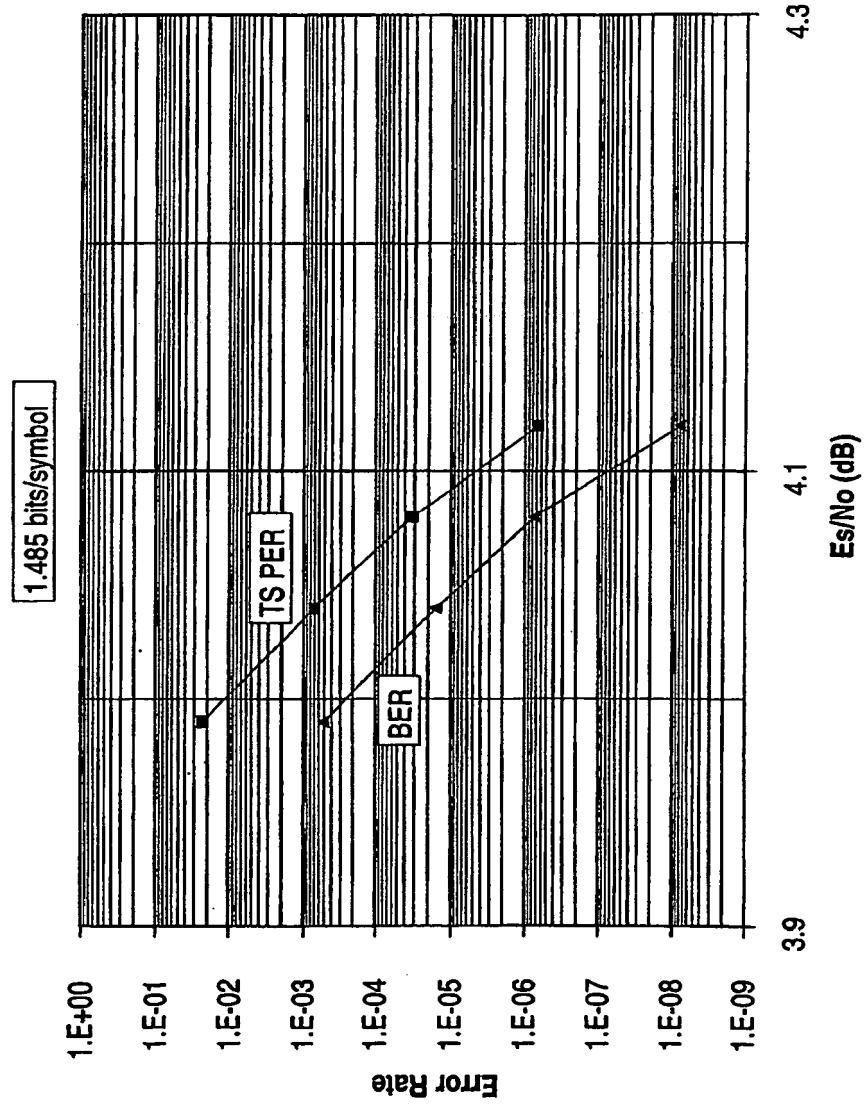

FIG. 14B

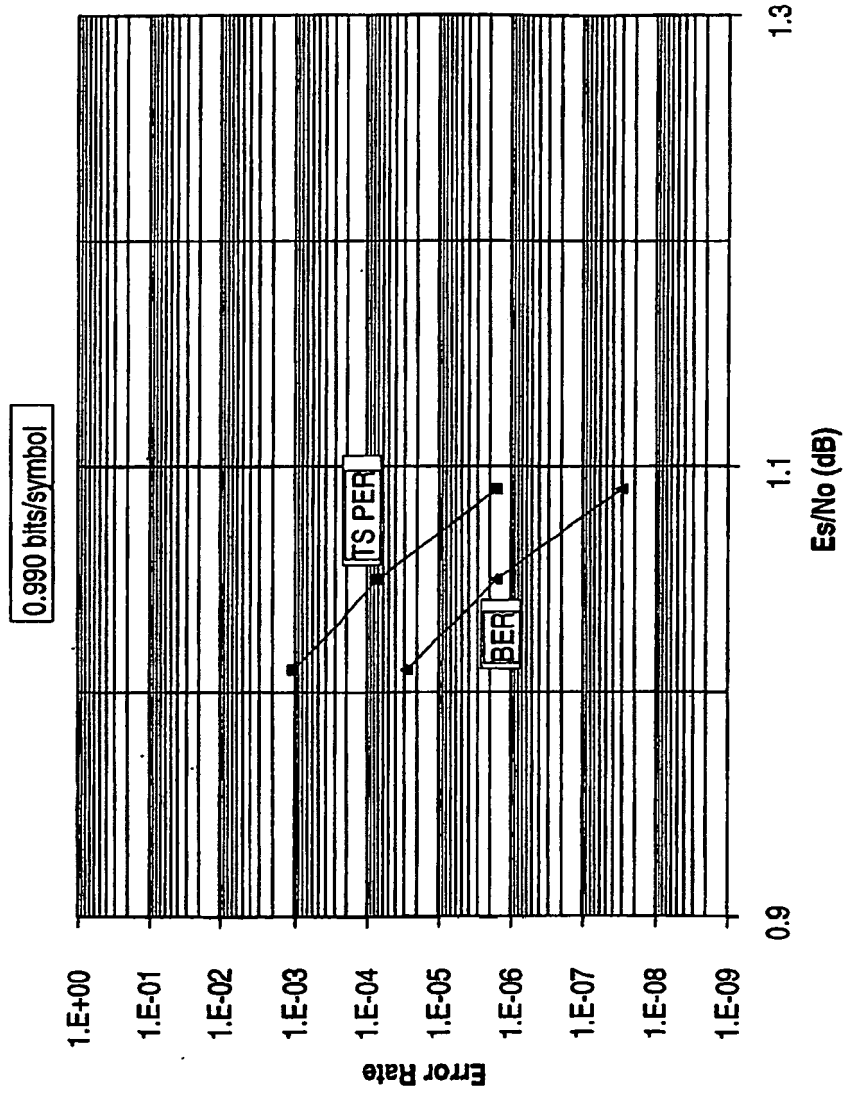

FIG. 14C

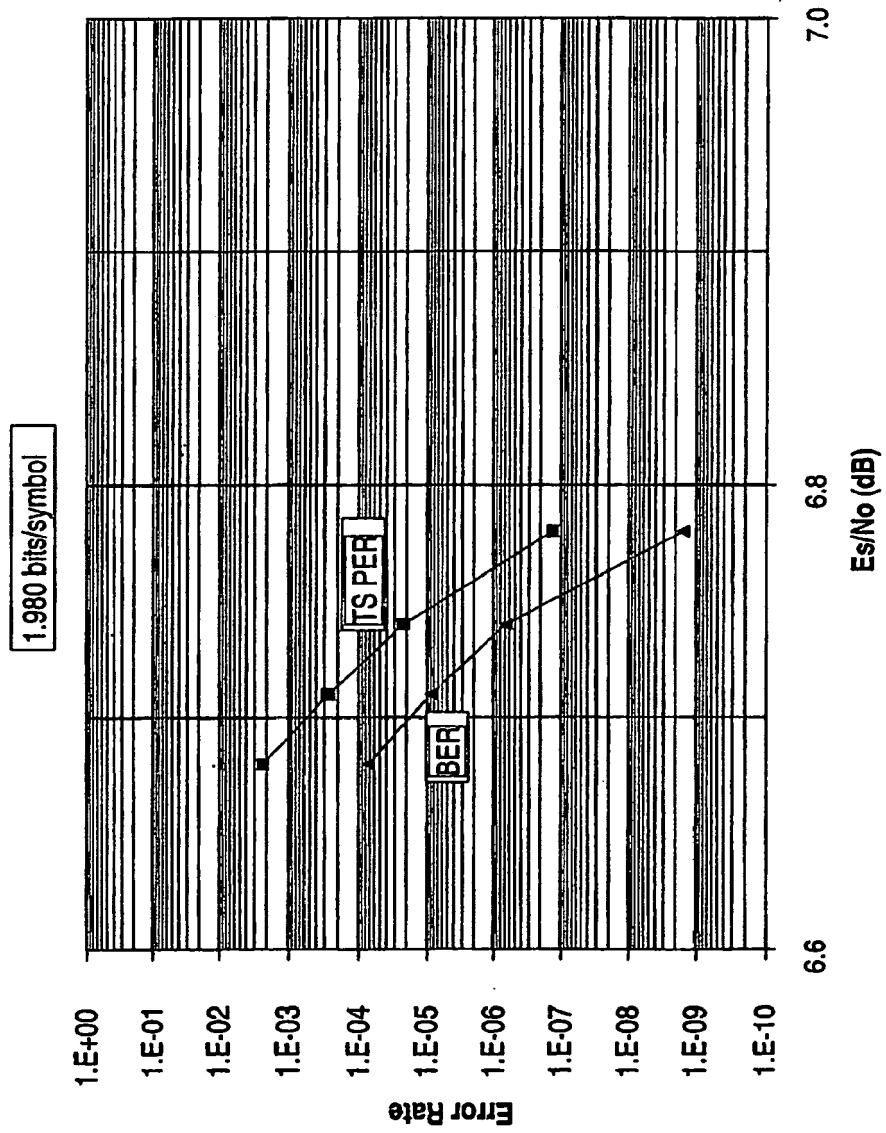
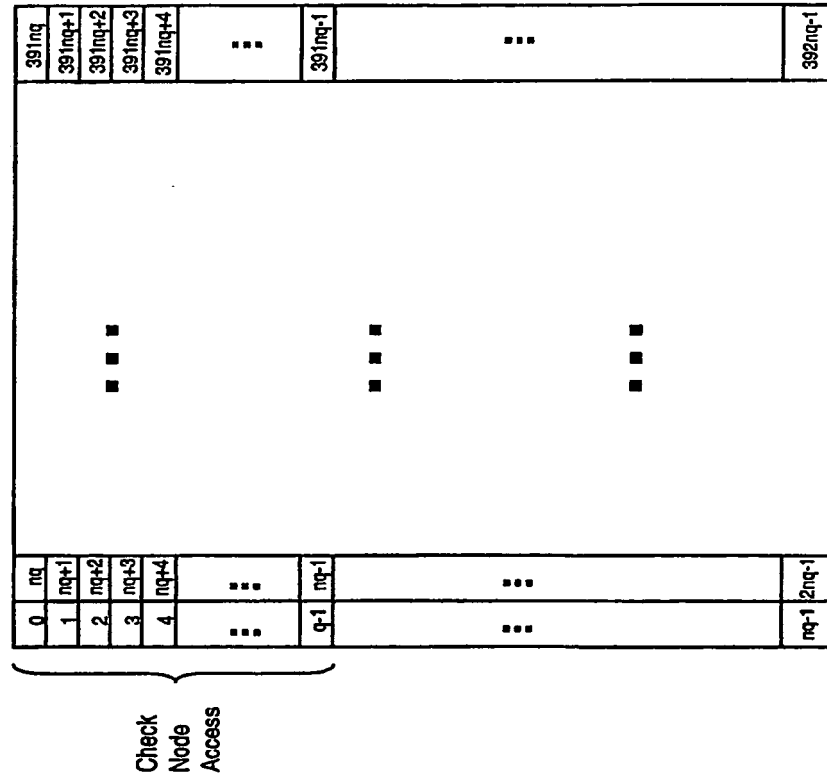
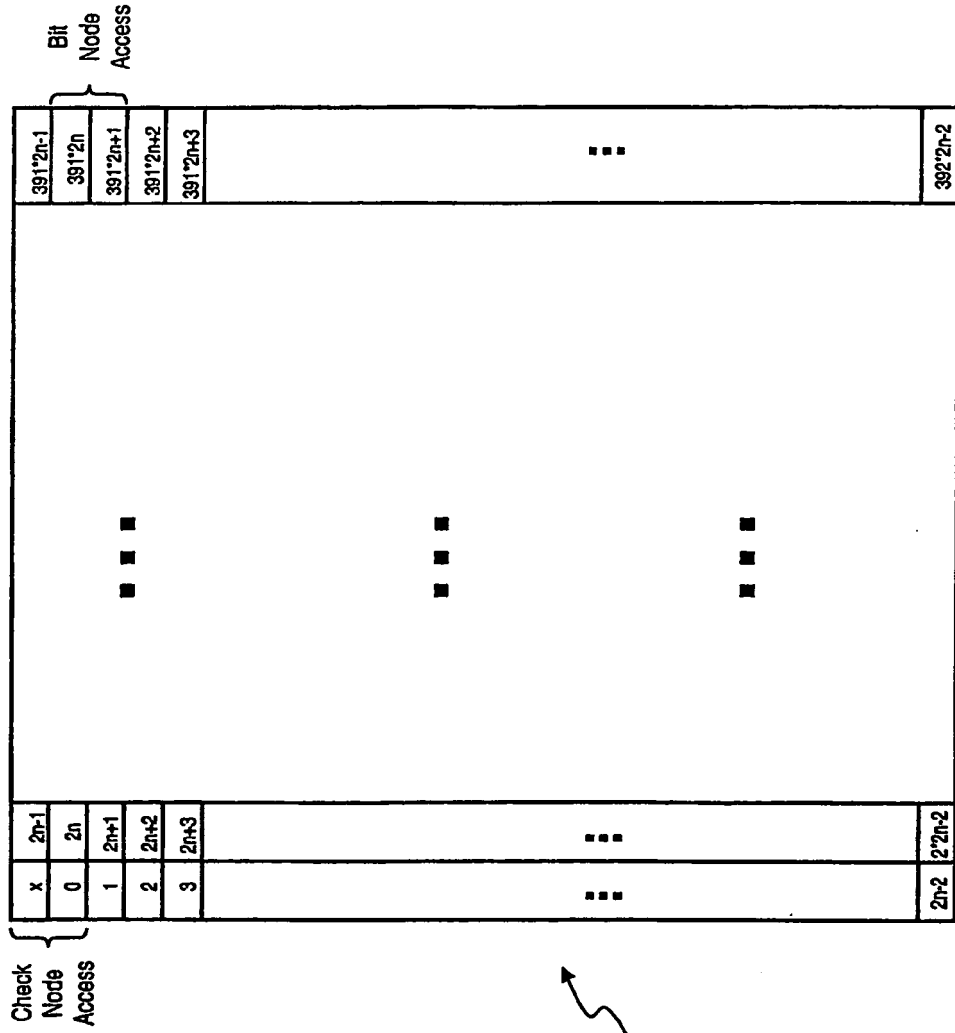

FIG. 15A



1501

FIG. 15B



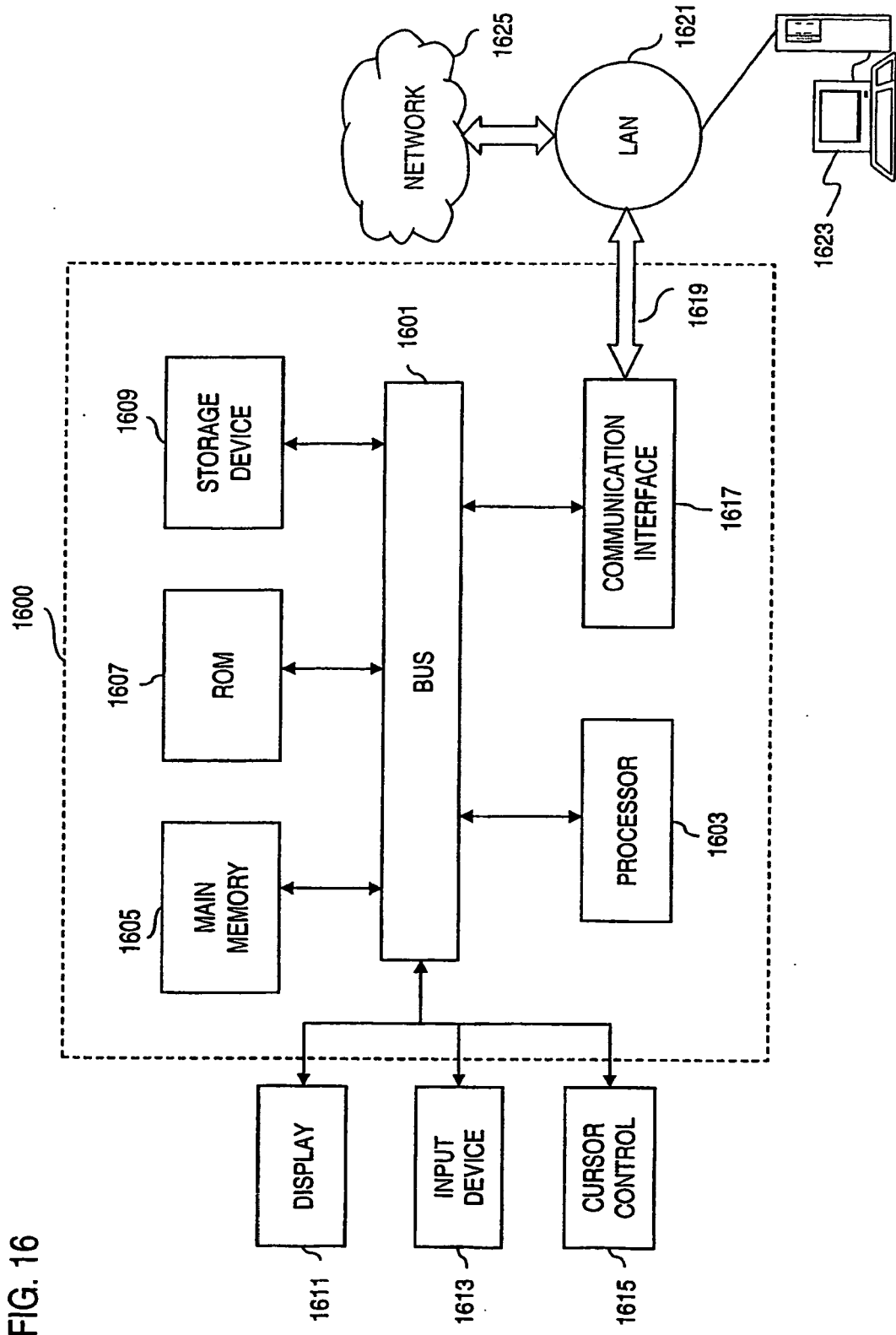

FIG. 16

**REFERENCES CITED IN THE DESCRIPTION**

*This list of references cited by the applicant is for the reader's convenience only. It does not form part of the European patent document. Even though great care has been taken in compiling the references, errors or omissions cannot be excluded and the EPO disclaims all liability in this regard.*

**Non-patent literature cited in the description**

- **J.W.BOND et al.** Constructing Low-Density Parity-Check Codes. *Proc., IEEE/AFCEA Information Systems for Enhanced Public Safety and Security, EUROCOMM 2000*, 17 May 2000 [0006]