



(12) **EUROPEAN PATENT APPLICATION**

(43) Date of publication:
23.02.2011 Bulletin 2011/08

(51) Int Cl.:
A47J 37/04^(2006.01)

(21) Application number: **10178033.6**

(22) Date of filing: **07.07.2006**

(84) Designated Contracting States:
AT BE BG CH CY CZ DE DK EE ES FI FR GB GR HU IE IS IT LI LT LU LV MC NL PL PT RO SE SI SK TR

(72) Inventor: **Peters, Antonius Leonardus Franciscus 5271 SK, Sint-Michielsgestel (NL)**

(30) Priority: **08.07.2005 NL 1029466**

(74) Representative: **Eveleens Maarse, Pieter Patentwerk B.V. P.O. Box 1514 5200 BN 's-Hertogenbosch (NL)**

(62) Document number(s) of the earlier application(s) in accordance with Art. 76 EPC:
06769414.1 / 1 906 802

Remarks:

This application was filed on 21-09-2010 as a divisional application to the application mentioned under INID code 62.

(71) Applicant: **STORK TITAN B.V. 5831 AV Boxmeer (NL)**

(54) **Device and method for heating food products**

(57) The invention relates to a device for heating the outside of food particles, comprising a substantially cylindrical tube extending with a substantially horizontal axis, heating means for heating the tube on the outside, drive means for driving the tube in rotation about its axis, supply means for supplying food particles for heating to

the interior of the tube in the vicinity of a first end of the tube, and discharge means for discharging the heated food particles from the second end of the tube wherein the device is connected to a second treatment device for processing the food particles to be processed in the device or to subject the processed food particles to a further treatment.

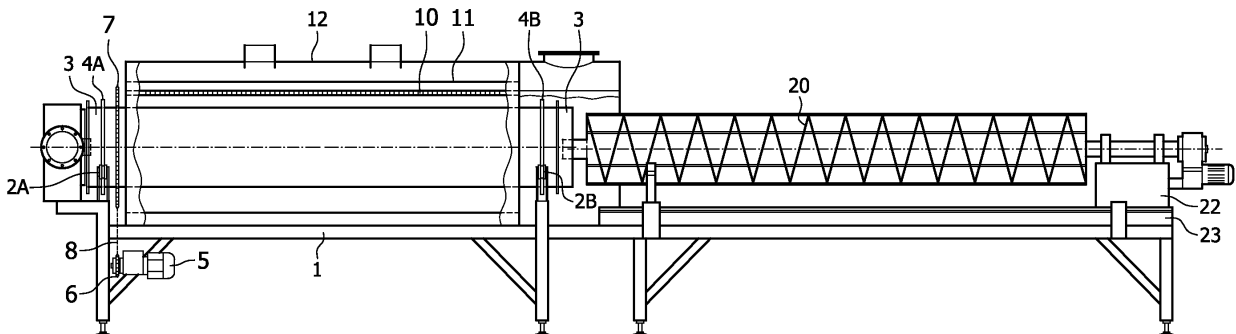

FIG. 1

Description

[0001] The invention relates to heating of food particles such as pieces of vegetable, pieces of meat such as minced meat, meat portions, pieces of chicken fillet, pieces of fish fillet and the like.

[0002] In the preparation of such products by heating, these products tend to stick together. Clumps of these products are hereby created so that the heat transfer process is made more difficult. This results in partially uncooked products.

[0003] It is known to process meat products, snacks, vegetables, fruit and entire meals by tumbling or marinating them. Tumbling is a treatment which is described in WO-A-01/19196. This treatment has for its object to add moisture and flavourings to these products before heating (boiling, cooking) them so as to define both the final yield and the desired taste. Meat proteins are activated by the tumbling and/or marinating so as to bind the desired moisture and/or flavourings. However, the different meat and/or vegetables or other additives also begin to display mutually adhering and binding properties due to the protein that is released. The individual meat parts, snack parts together form a conglomerate of particles. A mixture such as a tangled, sticky mass, a mash of pieces of meat and composite parts such as meat balls, sausages and the like make the subsequent treatment difficult. For the subsequent treatment, for instance cooking, deep-frying, coating, individual freezing or drying, it is desirable that the meat particles come to lie individually on the belt, in the frying fat, on a steel belt or in an airflow. The invention is by no means limited to such products; small meat products such as meat portions or mince meat particles can also be used. Such products can for instance be used in dried soups, on pizzas, in sauces or in ready-to-eat meals, for instance for institutions.

[0004] A combination of labour and/or mechanical aids have heretofore been used for this purpose. Such a treatment is not always effective. It thus occurs that the product adheres to the other particles, adheres to the belt or develops colour differences due to other contact.

[0005] The invention is based on the product being heated briefly by contact heating in a rotating tube, being carried along by the rotating part and detaching from the wall at a point in time due to gravity in combination with the rotating movement, and thereby coming loose from the other part of the tangle of meat.

[0006] This takes place thus for each part successively. Every particle eventually has a very thin, coagulated outer layer, whereby the adhesion and clinging properties have disappeared and a free flow material results.

[0007] Nor is the device according to the present invention applicable only to products pretreated in this manner; other semi-products can also have properties whereby it is attractive to process them with the device according to the invention.

[0008] The present invention provides a device for heating the outside of food particles, comprising a sub-

stantially cylindrical tube extending with a substantially horizontal axis, heating means for heating the tube on the outside, drive means for driving the tube in rotation about its axis, supply means for supplying food particles for heating to the interior of the tube in the vicinity of a first end of the tube and discharge means for discharging the heated food particles from the second end of the tube wherein the device is connected to a second treatment device for processing the food particles to be processed in the device or to subject the processed food particles to a further treatment.

[0009] The heated tube entrains the heated food particles in the upward moving part of the wall as a result of the friction force between particle and internal wall until gravity becomes greater than the friction force and the particle falls or rolls downward. A different part of the skin of the heated food particle is hereby always in contact with the wall of the tube, whereby an optimal heating of the food particle is obtained. It is thus possible to process clustering, clinging and adhering products such that they are separated into the smallest units, such as particles, and these separated units remain separated.

[0010] According to a first preferred embodiment, the axis of the tube extends horizontally. This is structurally simple but does require means for displacing the food particles through the tube in axial direction. It is however also possible to have the axis of the tube incline slightly so that the heated food particles are moved from the first end to the second end without further auxiliary means.

[0011] It is possible in principle to have the heating take place by for instance blowing hot air through the tube; it is however recommended to heat the particles through contact with the tube wall. Partly in this respect the inner wall of the tube has a smooth finish; the degree of smoothness or roughness can however be adjusted to the nature of the products for heating; it is after all essential that the roughness is such that the products for heating are carried along by the upward moving part of the tube wall. In order to prevent sticking the inner wall of the tube is preferably provided with a layer of non-stick material such as teflon.

[0012] According to a subsequent preferred embodiment, the heating means comprise IR radiation sources which are placed on at least one side of the tube and which are adapted to heat the outside of the tube by means of IR radiation. This avoids the heating means having to co-rotate with the tube.

[0013] Depending on the nature of the products for heating and the method of preparation, it can be attractive that the heating means are adapted to maintain a different temperature along the longitudinal direction of the tube.

[0014] In order to optimize the efficiency of the IR radiation sources, a further embodiment proposes that an envelope reflecting IR radiation on the inside is placed around the assembly of IR radiation source and tube.

[0015] The IR radiation sources require cooling. In order to usefully employ the resulting heated cooling air, the device preferably comprises a substantially closed

housing which encases the tube, the IR radiation source and the envelope together and which rests on a frame, and a fan for feeding cooling air to the IR radiation source and for carrying into the interior of the housing cooling air that has passed over the IR radiation source, wherein a duct, which is adapted to carry the cooling air leaving the housing into the interior of the tube, connects to the housing.

[0016] A structurally attractive preferred embodiment provides the measure that the frame is provided in axial direction outside the housing with bearings on which the tube rests by means of rings arranged round the tube, and that there is arranged around the tube on a first side of the housing a drive ring which is adapted to be driven by a drive device placed in the frame.

[0017] The transport member for carrying the food particles for processing into the tube preferably comprises a tube leading from a funnel, in which tube is placed a conveyor screw, which is likewise preferably movable in substantially axial direction relative to the tube.

[0018] Particularly, though not exclusively in the case of a tube with horizontal axis, the food particles must be moved through the tube. Engaging means for the food particles are preferably placed in the tube which are adapted to transport the food particles through the tube. These engaging means can be connected to the tube, for instance in the form of a type of blade, but they can also be rotatable independently of the tube.

[0019] It is however recommended that the engaging means are fixedly disposed independently of the tube.

[0020] Partly in respect of weight and the space for other means to be arranged, it is structurally attractive that the body extends helically and that the body is strengthened with axially extending bars.

[0021] Jamming of the particles for heating between the body and the tube is prevented when the outer edge of the body lies outside the envelope of the assembly of bars.

[0022] For cleaning and inspection purposes it is attractive that the body is movable in axial direction outside of the tube, which can be achieved in structurally attractive manner when the body is connected to a carriage which can travel over a sub-frame extending in line with the frame on the second side of the tube.

[0023] The body is supported on both sides during use. When moving in and out this is not the case, so that the body is then cantilevered over a relatively great length and will bend. In order to prevent the body from contacting the inner wall of the tube, it is attractive that the parts of the sub-frame supporting the carriage can be moved at least partially in upward direction. It is otherwise also possible to adapt the carriage itself to move the body upward.

[0024] Yet another preferred embodiment provides the measure that the device is connected to a pre-treatment device for pre-treating the food particles to be processed in the device. It is important for a number of products that they be subjected to a pre-treatment such as pre-heating. This is particularly the case, though not exclusively, for

meat products, since the proteins contained in these meat products need a certain time to coagulate. It is possible in principle to select the length of stay in the heated tube such that this coagulation takes place, although this is not always attractive from an economic viewpoint. Part of the coagulation already takes place due to the pre-heating, so this coagulation can also be completed within a short duration of stay in the tube.

[0025] In order to have the pre-heating take place in an effective manner, it takes place in a channel with a relatively small cross-section through which the food particles are carried close together. It is hereby possible to opt for quite a long duration of stay, even at a high flow rate. The heat transfer between the wall of the channel and the food particles and between the food particles themselves is moreover optimal since the particles are packed closely together.

[0026] Owing to this pre-heating process the food particles do adhere to each other. Because they are in mutual contact no browning takes place, or hardly any. In order to separate the food particles a separating device for the food particles, such as a grinder, is then preferably placed between the pre-heating device and the actual device according to the invention.

[0027] The food particles separated in the grinder are heated in the tube according to the invention without the danger of mutual adhesion because the food particles are always being moved relative to each other. This moreover provides the possibility that the food particles are browned. For carrying through the channel of the pre-heating device under a certain pressure use is made of a pump. This pump is preferably coupled to a metering device for precisely determining the flow rate and thereby the process parameters. This is also the case for the liquid circuit with which the channel is heated.

[0028] Yet another embodiment provides the measure that the device is connected to a further device for carrying out a further treatment such as further cooking. It is however also possible for the further device to be a drying device or a freezing device.

[0029] Device as claimed in any of the foregoing claims, characterized by a supply device extending into the interior of the tube for supplying additives such as fats, flavourings or ingredients to the heating device.

[0030] The invention will be elucidated hereinbelow with reference to the accompanying figures, in which:

Figure 1 shows a sectional view in longitudinal direction of the device according to the invention;

Figure 2 shows a detail view corresponding to figure 1;

Figure 3 is a cross-sectional view of the device shown in figures 1 and 2;

Figure 4 is a top view of the device shown in the previous figures; and

Figure 5 is a cross-sectional view of a supply device for products for processing for use with the device shown in the previous figures.

[0031] The device shown in the figures comprises a frame 1 on which two pairs of support bearings 2A, 2B respectively are arranged. A tube 3 is provided with two support rings 4A, 4B respectively whereby tube 3 rests rotatably on bearings 2A, 2B. One of the pairs of bearings 2B is herein adapted to compensate for length changes in tube 3 as a result of temperature changes. Mounted on frame 1 is an electric motor 5 which is provided with a sprocket 6. Further arranged around tube 2 is a sprocket 7 which is driven via a chain 8 trained around sprockets 6 and 7.

[0032] On one side of tube 3 is arranged a heating device in the form of an array of IR radiators 10. These IR radiators 10 are directed at tube 3 for the purpose of heating around the whole tube 3 as a result of the rotation of tube 3. Arranged around the assembly of tube 3 and IR radiators 10 is a substantially cylindrical reflector 11 which is polished to a shine on its inner side in order to reflect IR radiation coming from IR radiators 10.

[0033] Placed around reflector 11 is a housing 12, which in turn rests on frame 1. It is pointed out here that the tube extends outside the housing on both sides.

[0034] IR radiators 10 require cooling air which is supplied via a fan casing 13 and which, after passing over IR radiators 10, continues on through the housing above and below tube 3 to the other side of tube 3 and is then discharged laterally by an air collecting casing 14. Air collecting casing 14 is coupled to a tube 15 which leads to a supply casing 16 connected to the first end of tube 3. The second end of tube 3 is open. The fan air heated by the IR radiators is thus carried initially along the tube, where a heat transfer can take place, and the air is then carried through the tube, where the hot air can transfer at least part of its heat to the food products for heating. The supplied energy is hereby used more efficiently so that less energy is lost.

[0035] The shown device has a horizontal axis so that means must be provided for transporting the heated products in axial direction through the tube. For this purpose a transport member is arranged in the form of a substantially helical body 20 which, because it only forms an extremely light, fragile structure, is strengthened by rods 21 extending in axial direction. A type of cage structure is hereby obtained. Helical body 20 herein extends further in radial direction than rods 21. This helical body 20 extends to a position in the vicinity of the inner wall of tube 3 so that the treated products are transported through tube 3 in radial direction as a result of helical body 20. The pitch of helical body 20 is hereby adjusted to the required duration of stay, this of course in combination with the rotation speed of tube 3. The distance between helical body 20 and the tube, which is in the order of magnitude of 1 cm, can also be adjusted to the nature of the products for heating.

[0036] This cage construction formed by helical body 20 and rods 21, which is also as hollow as possible in its interior, is mounted on a carriage 22 on the second side of tube 3. This carriage 22 is slidable in axial direction

over an extension 23 of frame 1. As a result the cage construction can be moved into and out of tube 3 in axial direction of the tube. It is pointed out here that, when the cage construction is situated in the tube, the first end of the cage construction is supported by a relevant support bearing 24. As soon as carriage 22 is moved away from tube 3, the cage construction can no longer rest on this support bearing 24. A certain degree of bending will therefore occur, which is compensated by moving carriage 22, and thereby the cage construction, upward. This is achieved by displacing the upper part of the extension of the frame upward by means of screw spindles. In the construction realized here this takes place on only one side so that, when said screw spindles are operated, the upper part of the extension of the frame tilts about an axis extending in axial direction of the tube.

[0037] It is pointed out that it is possible in principle to drive the cage construction in rotation. A better control of the process is hereby achieved. It is also possible to embody the transport means in the form of blades or strips attached fixedly in the tube.

[0038] For the purpose of supplying the material for heating to the interior of the tube use is made of a supply device designated as a whole with 30. The supply device comprises a substantially horizontally extending tube 31 in which is arranged a conveyor screw 32 which can be driven by an electric motor 33. A supply funnel 34 is arranged connecting onto the tube. This unit is placed on a frame 35 which can travel in longitudinal direction by means of wheels 36. This supply device 30 is moved with the distal end of tube 31 into the interior of tube 3 of the heating device according to the invention.

[0039] For the discharge of the products which have undergone heating a conveyor belt 40 extending in transverse direction is arranged under the second end of tube 3 and leads to a collecting tank or to a device for further processing of the products.

[0040] The above described device is used for heating food particles through contact heat, wherein singulation of the particles occurs. The above described device is hereby particularly suitable for treating lumpy food particles, or food particles which otherwise stick together or aggregate, such as for instance minced meat. This configuration is moreover particularly suitable for the preparation of so-called 'topping', i.e. garnish for pizzas and the like, and is preferably followed by a freezing device for freezing the thus obtained semi-product.

[0041] Because the duration of stay in the tube is limited, it may be too short for fully cooking determined products requiring a long cooking time. For such situations it is attractive to make use of a pre-treatment device which already carries out part of the cooking process. Such a pre-treatment device can be formed by a heating device which heats the products so that part of the cooking process is already carried out before the product reaches a device according to the invention, and the cooking process is there completed. For this purpose use can be made of a heated channel through which the product for heating

is carried in the form of a paste. Heating can take place with a heating sleeve through which a hot liquid such as oil or water flows and which is arranged around the channel. Other pre-treatments can be performed depending on the nature of the product. It is also possible to perform further treatments, such as browning of the obtained product by means of a hot air oven or freezing or freeze-drying of the product leaving the device according to the invention.

Claims

1. Device for heating the outside of food particles, comprising:

- a substantially cylindrical tube extending with a substantially horizontal axis;
- heating means for heating the tube on the outside;
- drive means for driving the tube in rotation about its axis;
- supply means for supplying food particles for heating to the interior of the tube in the vicinity of a first end of the tube; and
- discharge means for discharging the heated food particles from the second end of the tube, **characterized in that** the device is connected to a second treatment device for processing the food particles to be processed in the device or to subject the processed food particles to a further treatment.

2. Device as claimed in claim 1, **characterized in that** the second treatment device is a pre-treatment device adapted to heat the food particles before they are supplied to the substantial cylindrical tube.

3. Device as claimed in claim 2, **characterized in that** the pre-treatment device comprises a heated channel with a relatively small cross section through which the food particles are carried close together.

4. Device as claimed in claim 2 or 3, **characterized in that** a size-reducing device is placed between the pre-treatment device and the actual device.

5. Device as claimed in any of the preceding claims, **characterized in that** the second device is a further device for carrying out a further treatment on the processed food particles.

6. Device as claimed in claim 5, **characterized in that** the further device is a drying device, a freezing device, or a cooking device, such as a hot air oven.

7. Device as claimed in any of the foregoing claims, **characterized by** engaging means for the food par-

ticles which are placed in the tube and which are adapted to transport the food particles through the tube.

8. Device as claimed in claim 7, **characterized in that** the engaging means are connected to the tube, **that** the engaging means are provided with a separate drive device so that they are rotatable independently of the tube, or **that** the engaging means are fixedly disposed independently of the tube.

9. Device as claimed in claim 7 or 8, **characterized in that** the engaging means comprise a body with the external structure of a screw.

10. Method for treating food particles, wherein the food particles are moved along a heated surface and the food particles are heated by heat transfer by means of contact, **characterized in that** the heated surface is formed by a surface moving with a vertical component being the inner side of a tube driven in rotation and that the food particles to be processed in the device or the processed food particles are subjected to a further treatment preceding or following the processing in the device.

11. Method as claimed in claim 10, **characterized in the** treatment preceding the treatment by the moving surface comprises heating.

12. Method as claimed in claim 10 or 11, **characterized in that** between the treatment preceding the treatment by the moving surface, and the treatment by the moving surface the food particles are reduced in size.

13. Method as claimed in claim 10, 11 or 12, **characterized in that** after the treatment by the moving surface the food particles are heated.

14. Method as claimed in claim 10, 11 or 12, **characterized in that** after the treatment by the moving surface the food particles are dried or frozen.

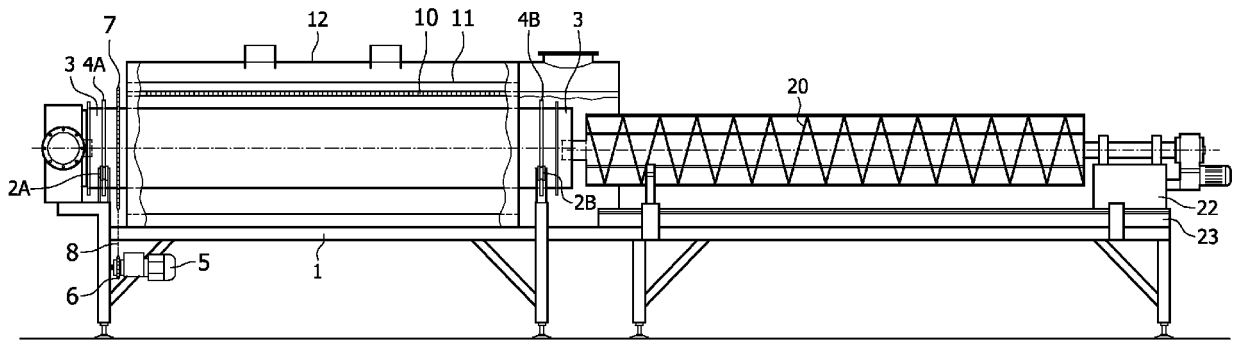

FIG. 1

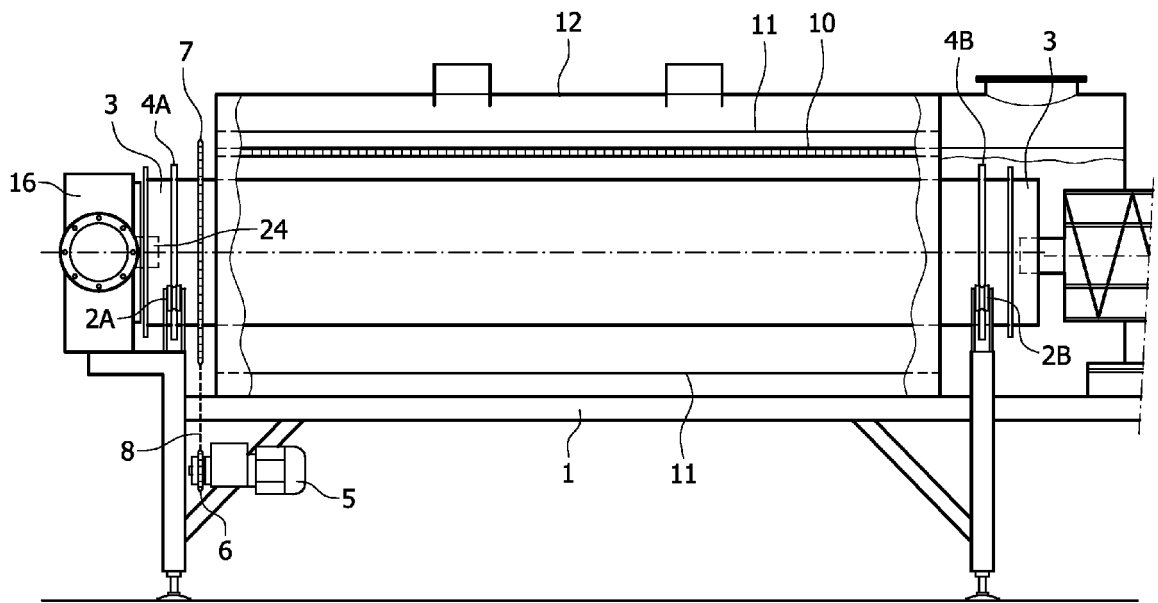

FIG. 2

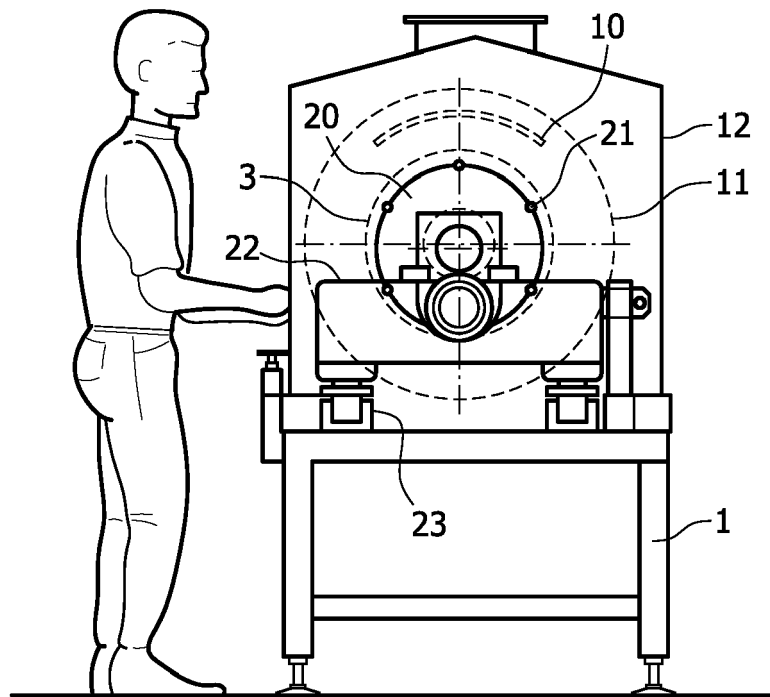

FIG. 3

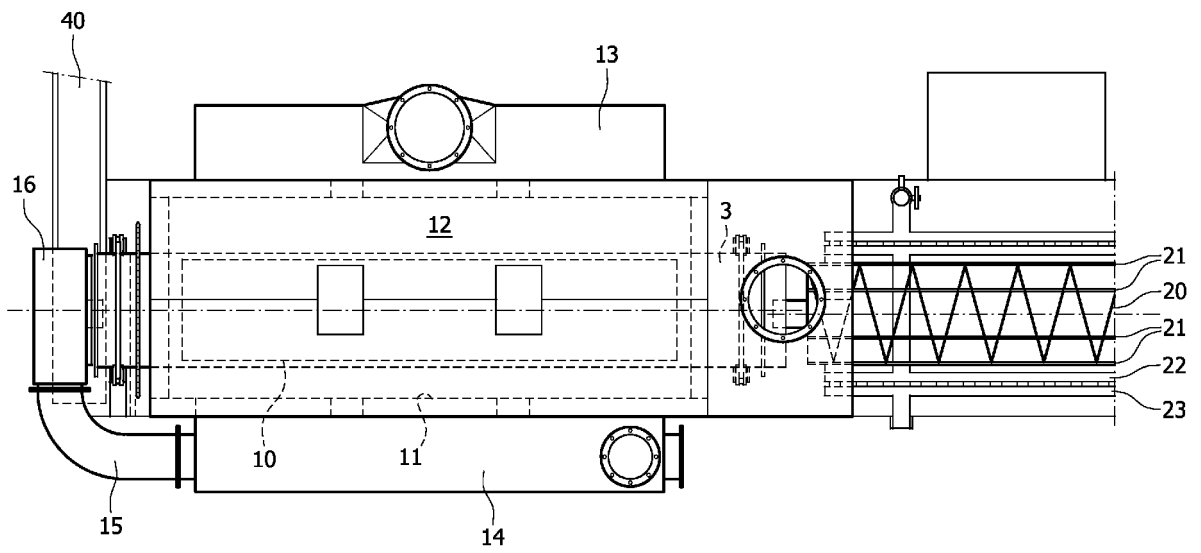

FIG. 4

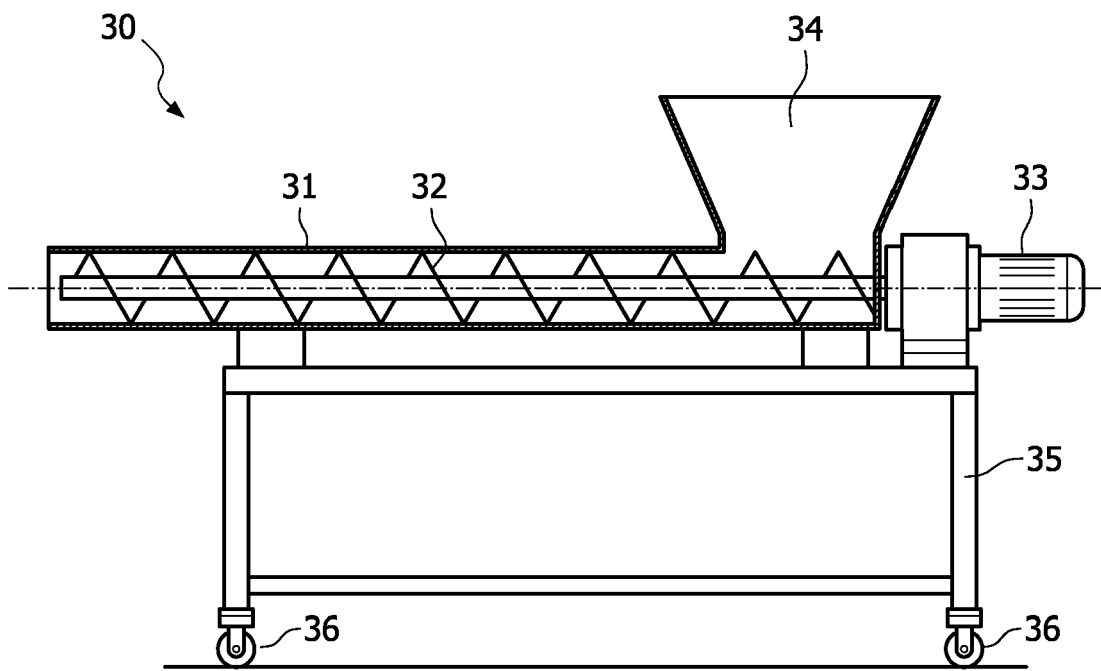

FIG. 5



EUROPEAN SEARCH REPORT

Application Number
EP 10 17 8033

DOCUMENTS CONSIDERED TO BE RELEVANT			
Category	Citation of document with indication, where appropriate, of relevant passages	Relevant to claim	CLASSIFICATION OF THE APPLICATION (IPC)
X	US 3 746 546 A (BATESON R ET AL) 17 July 1973 (1973-07-17) * column 3, line 71 - column 6, line 70; figures 2-4 *	1,5-12	INV. A47J37/04
X	US 4 193 758 A (HARPER JUDSON M [US] ET AL) 18 March 1980 (1980-03-18) * column 4, line 14 - column 8, line 37; figures 1-3 *	1-4, 10-13	
X	EP 0 379 755 A1 (HOBART CORP [US]) 1 August 1990 (1990-08-01) * column 5, line 66 - column 11, line 49; figure 3 *	1-4, 10-13	
X	US 2 939 383 A (KANAGA AMOS R) 7 June 1960 (1960-06-07) * column 7, line 8 - column 25, line 5 *	1,5,6, 10-14	
			TECHNICAL FIELDS SEARCHED (IPC)
			A47J A23P A23L
The present search report has been drawn up for all claims			
Place of search Munich		Date of completion of the search 17 November 2010	Examiner Fritsch, Klaus
CATEGORY OF CITED DOCUMENTS		T : theory or principle underlying the invention E : earlier patent document, but published on, or after the filing date D : document cited in the application L : document cited for other reasons & : member of the same patent family, corresponding document	
X : particularly relevant if taken alone Y : particularly relevant if combined with another document of the same category A : technological background O : non-written disclosure P : intermediate document			

1
EPO FORM 1503 03.82 (P04C01)

**ANNEX TO THE EUROPEAN SEARCH REPORT
ON EUROPEAN PATENT APPLICATION NO.**

EP 10 17 8033

This annex lists the patent family members relating to the patent documents cited in the above-mentioned European search report. The members are as contained in the European Patent Office EDP file on
The European Patent Office is in no way liable for these particulars which are merely given for the purpose of information.

17-11-2010

Patent document cited in search report		Publication date	Patent family member(s)	Publication date
US 3746546	A	17-07-1973	NONE	

US 4193758	A	18-03-1980	NONE	

EP 0379755	A1	01-08-1990	NONE	

US 2939383	A	07-06-1960	NONE	

EPO FORM P0459

For more details about this annex : see Official Journal of the European Patent Office, No. 12/82

REFERENCES CITED IN THE DESCRIPTION

This list of references cited by the applicant is for the reader's convenience only. It does not form part of the European patent document. Even though great care has been taken in compiling the references, errors or omissions cannot be excluded and the EPO disclaims all liability in this regard.

Patent documents cited in the description

- WO 0119196 A [0003]