

(19)



(11)

EP 2 287 400 A3

(12)

EUROPEAN PATENT APPLICATION

(88) Date of publication A3:

09.10.2013 Bulletin 2013/41

(51) Int Cl.:

E01B 1/00 (2006.01)

E01B 2/00 (2006.01)

E01B 19/00 (2006.01)

(43) Date of publication A2:

23.02.2011 Bulletin 2011/08

(21) Application number: **10171911.0**

(22) Date of filing: **04.08.2010**

(84) Designated Contracting States:

**AL AT BE BG CH CY CZ DE DK EE ES FI FR GB
GR HR HU IE IS IT LI LT LU LV MC MK MT NL NO
PL PT RO SE SI SK SM TR**

Designated Extension States:

BA ME RS

(72) Inventors:

• **Guarino, Francesco**

05100, Terni (IT)

• **Moretti, Sergio**

01028, Orte (Viterbo) (IT)

(30) Priority: **06.08.2009 IT MI20091435**

(74) Representative: **Petruzzello, Aldo et al**

Racheli S.r.l.

Viale San Michele del Carso, 4

20144 Milano (IT)

(71) Applicant: **Fronema S.r.l.**

01100 Viterbo (IT)

(54) Rail supporting assembly with cushioning fastening elements

(57) There is disclosed an assembly (100) for supporting and fastening to the ground (10) rails railway and/or subway lines with cushioning of vibrations, comprising a plurality of slabs (1) comprising fastening means (11) in the form of a parallelepiped formed by a rigid cen-

tral structure (15) fixed to the plane (10) bearing said slab and by a cushioning frame (12) which surrounds said central part (15), said means being housed in a through cavity (8) formed by two recesses (4) of two adjacent slabs (1) formed on the sides (5) of said slabs (1) perpendicular to the longitudinal axis (3) of said rails (21).

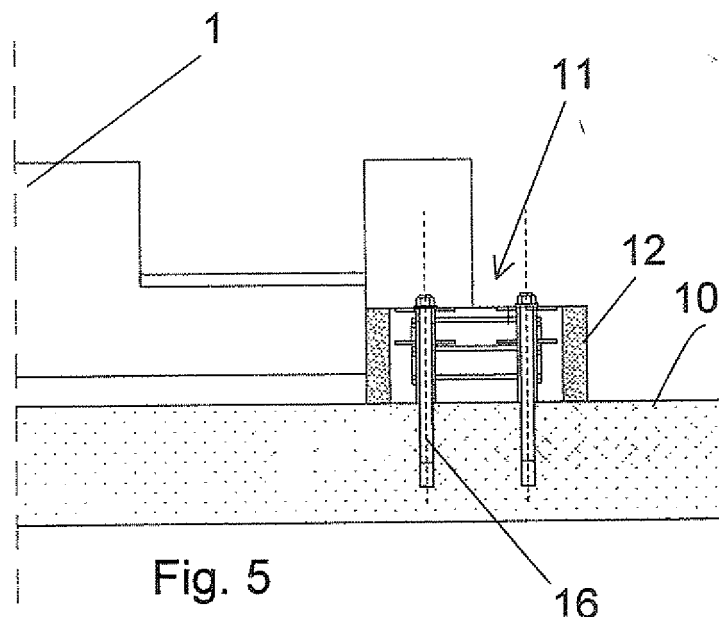

EP 2 287 400 A3



EUROPEAN SEARCH REPORT

Application Number
EP 10 17 1911

DOCUMENTS CONSIDERED TO BE RELEVANT			
Category	Citation of document with indication, where appropriate, of relevant passages	Relevant to claim	CLASSIFICATION OF THE APPLICATION (IPC)
X	DE 100 18 112 A1 (ZUEBLIN AG [DE]) 25 October 2001 (2001-10-25)	1-3,7-10	INV. E01B1/00 E01B2/00 E01B19/00
Y	* the whole document *	4-6	
Y	----- WO 99/28556 A1 (SANTINI MARIO ERNESTO [IT]; MERLANTI PAOLO [IT]) 10 June 1999 (1999-06-10) * pages 6-8; figures *	4-6	
A	----- DE 196 20 731 A1 (STRABAG HOCH UND INGENIEURBAU [DE]) 27 November 1997 (1997-11-27) * column 4, line 38 - column 7, line 25; figures *	1,11,12	
A	----- FR 2 204 198 A5 (BERNARD RAOUL [FR]) 17 May 1974 (1974-05-17) * page 2, lines 25-36; figures *	1	
A	----- DE 44 15 363 C1 (WALTER BAU AG [DE]) 28 September 1995 (1995-09-28) * column 2, lines 1-3; figures *	4-6	TECHNICAL FIELDS SEARCHED (IPC)
			E01B
The present search report has been drawn up for all claims			
Place of search Munich		Date of completion of the search 2 September 2013	Examiner Movadat, Robin
<p>CATEGORY OF CITED DOCUMENTS</p> <p>X : particularly relevant if taken alone Y : particularly relevant if combined with another document of the same category A : technological background O : non-written disclosure P : intermediate document</p> <p>T : theory or principle underlying the invention E : earlier patent document, but published on, or after the filing date D : document cited in the application L : document cited for other reasons & : member of the same patent family, corresponding document</p>			

1
EPO FORM 1503 03.82 (P04C01)

**ANNEX TO THE EUROPEAN SEARCH REPORT
ON EUROPEAN PATENT APPLICATION NO.**

EP 10 17 1911

This annex lists the patent family members relating to the patent documents cited in the above-mentioned European search report.
The members are as contained in the European Patent Office EDP file on
The European Patent Office is in no way liable for these particulars which are merely given for the purpose of information.

02-09-2013

Patent document cited in search report		Publication date	Patent family member(s)	Publication date
DE 10018112	A1	25-10-2001	NONE	
WO 9928556	A1	10-06-1999	AU 1577199 A	16-06-1999
			IT MI972681 A1	03-06-1999
			WO 9928556 A1	10-06-1999
DE 19620731	A1	27-11-1997	NONE	
FR 2204198	A5	17-05-1974	BE 805639 A1	01-02-1974
			CA 995640 A1	24-08-1976
			DE 2353144 A1	02-05-1974
			ES 419861 A1	16-09-1976
			FR 2204198 A5	17-05-1974
			GB 1433366 A	28-04-1976
			IT 995717 B	20-11-1975
			JP S4994006 A	06-09-1974
			SE 390993 B	31-01-1977
			US 3907200 A	23-09-1975
DE 4415363	C1	28-09-1995	DE 4415363 C1	28-09-1995
			EP 0681061 A2	08-11-1995