



(12) **EUROPEAN PATENT APPLICATION**

(88) Date of publication A3:  
**21.06.2017 Bulletin 2017/25**

(51) Int Cl.:  
**F25D 23/00 (2006.01)**

(43) Date of publication A2:  
**23.03.2011 Bulletin 2011/12**

(21) Application number: **10163137.2**

(22) Date of filing: **18.05.2010**

(84) Designated Contracting States:  
**AL AT BE BG CH CY CZ DE DK EE ES FI FR GB GR HR HU IE IS IT LI LT LU LV MC MK MT NL NO PL PT RO SE SI SK SM TR**  
Designated Extension States:  
**BA ME RS**

(72) Inventors:  
• **Song, Joo Hee**  
**Busan (KR)**  
• **Bae, Hak Gyun**  
**Gyeongsangbuk-do (KR)**

(30) Priority: **27.08.2009 KR 20090080107**

(74) Representative: **Grünecker Patent- und Rechtsanwälte**  
**PartG mbB**  
**Leopoldstraße 4**  
**80802 München (DE)**

(71) Applicant: **Samsung Electronics Co., Ltd.**  
**Suwon-si, Gyeonggi-do, 443-742 (KR)**

(54) **Refrigerator**

(57) A refrigerator includes an evaporator (50) surrounding a storage chamber (20) in contact with an outer surface of the storage chamber; a basket (30) received in the storage chamber to receive at least one container (40) storing food, and taken in and out of the storage chamber according to the opening and closing operation of the door; and an auxiliary cooling member (70) surface-contacting a front outer surface of the basket, which is adjacent to the evaporator. The auxiliary cooling member (70) is made of a high thermal-conductivity material so that high inner temperature of the storage chamber is efficiently transferred, accordingly reducing the temperature deviation.

FIG. 2

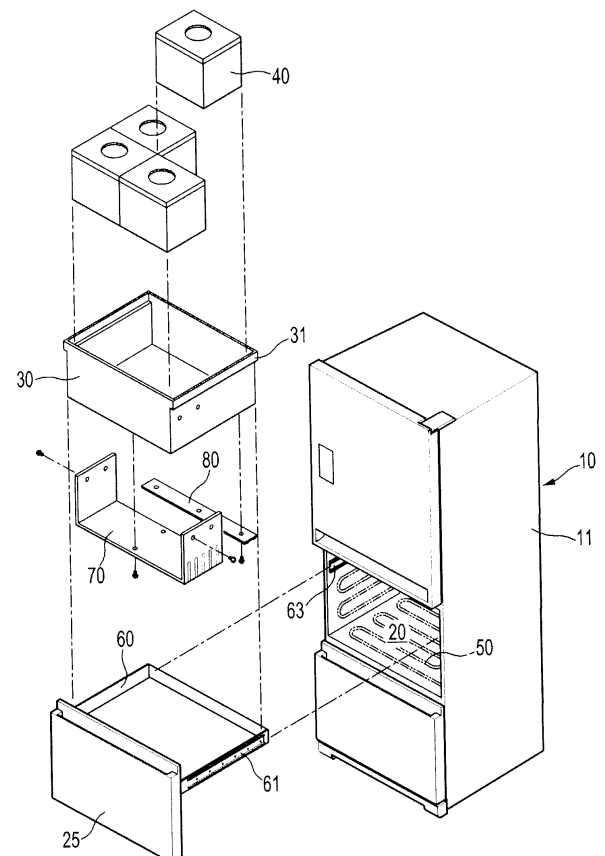



## EUROPEAN SEARCH REPORT

Application Number  
EP 10 16 3137

5

10

15

20

25

30

35

40

45

50

55

DOCUMENTS CONSIDERED TO BE RELEVANT			
Category	Citation of document with indication, where appropriate, of relevant passages	Relevant to claim	CLASSIFICATION OF THE APPLICATION (IPC)
X	KR 2002 0075615 A (SAMSUNG ELECTRONICS CO LTD [KR]) 5 October 2002 (2002-10-05) * figures 1,2 *	1,4,6,8,9	INV. F25D23/00
A	US 2003/010056 A1 (SAKAMOTO KATSUMASA [JP] ET AL) 16 January 2003 (2003-01-16) * paragraph [0045]; figure 13 *	1-9	
A	EP 1 811 251 A2 (SAMSUNG ELECTRONICS CO LTD [KR]) 25 July 2007 (2007-07-25) * abstract; figures 1-3 *	1-9	
			TECHNICAL FIELDS SEARCHED (IPC)
			F25D
The present search report has been drawn up for all claims			
Place of search Munich		Date of completion of the search 8 May 2017	Examiner Jessen, Flemming
CATEGORY OF CITED DOCUMENTS X : particularly relevant if taken alone Y : particularly relevant if combined with another document of the same category A : technological background O : non-written disclosure P : intermediate document T : theory or principle underlying the invention E : earlier patent document, but published on, or after the filing date D : document cited in the application L : document cited for other reasons & : member of the same patent family, corresponding document			

1  
EPO FORM 1503 03/02 (P04C01)

**ANNEX TO THE EUROPEAN SEARCH REPORT  
ON EUROPEAN PATENT APPLICATION NO.**

EP 10 16 3137

5 This annex lists the patent family members relating to the patent documents cited in the above-mentioned European search report.  
The members are as contained in the European Patent Office EDP file on  
The European Patent Office is in no way liable for these particulars which are merely given for the purpose of information.

08-05-2017

Patent document cited in search report	Publication date	Patent family member(s)	Publication date
KR 20020075615 A	05-10-2002	NONE	
-----			
US 2003010056 A1	16-01-2003	CN 1397780 A	19-02-2003
		JP 4419347 B2	24-02-2010
		JP 2003028555 A	29-01-2003
		TW 591193 B	11-06-2004
		US 2003010056 A1	16-01-2003
-----			
EP 1811251 A2	25-07-2007	EP 1811251 A2	25-07-2007
		US 2007163291 A1	19-07-2007
		US 2012000219 A1	05-01-2012
-----			