



(12) **EUROPEAN PATENT APPLICATION**

(88) Date of publication A3:
14.11.2012 Bulletin 2012/46

(51) Int Cl.:
B02C 2/04 (2006.01)

(43) Date of publication A2:
03.08.2011 Bulletin 2011/31

(21) Application number: **11156410.0**

(22) Date of filing: **14.12.2005**

(84) Designated Contracting States:
AT BE BG CH CY CZ DE DK EE ES FI FR GB GR HU IE IS IT LI LT LU LV MC NL PL PT RO SE SI SK TR

(71) Applicant: **Sandvik Intellectual Property AB**
811 81 Sandviken (SE)

(72) Inventor: **Belotserkovsky, Konstantin Evseevich**
St. Petersburg 190013 (RU)

(30) Priority: **22.12.2004 RU 2004139141**

(62) Document number(s) of the earlier application(s) in accordance with Art. 76 EPC:
05851127.0 / 1 839 753

(54) **Method and device for crushing in a conical eccentric-drive crusher**

(57) The invention relates to a method for crushing and reducing material by at least one fine crushing step and at least one first reducing step, comprising; charging a crushing chamber of a conical eccentric-drive crusher with raw material; rotating an eccentric (8) of the conical eccentric-drive crusher to develop a centrifugal force to obtain a crushing force between an inner cone (3), to a shaft (4) to which the eccentric (8) is rotary mounted, and an outer cone (2) of the conical eccentric-drive crusher; performing, in an integrated manner, under the influence of said crushing force generated by said centrifugal force, said crushing step and said reducing step in said conical eccentric-drive crusher; crushing and reducing the raw material; and discharging reduced material from said conical eccentric-drive crusher. The invention also relates to a system for performing the method and a use of a conical eccentric-drive crusher.

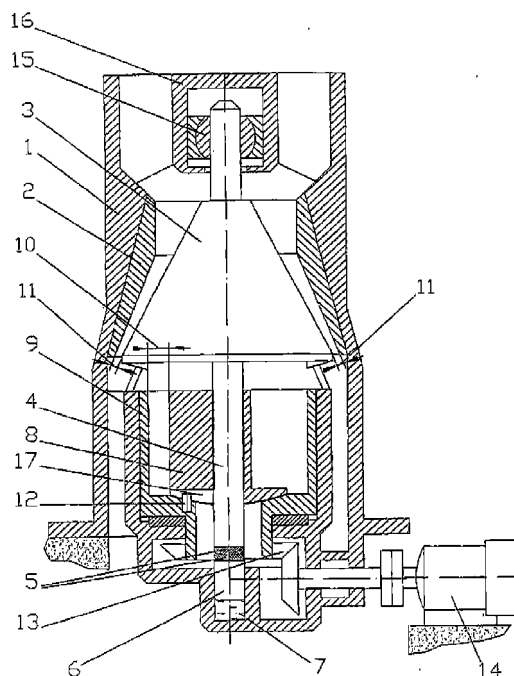

FIG 1



EUROPEAN SEARCH REPORT

Application Number
EP 11 15 6410

| DOCUMENTS CONSIDERED TO BE RELEVANT | | | |
|---|--|--|---|
| Category | Citation of document with indication, where appropriate, of relevant passages | Relevant to claim | CLASSIFICATION OF THE APPLICATION (IPC) |
| X | US 3 454 230 A (ALLEN WALTER R) 8 July 1969 (1969-07-08) * column 1, line 56 - line 71 * * column 2, line 6 - line 8 * * column 3, line 72 - column 4, line 5 * * column 4, line 19 - line 26 * * column 6, line 72 - column 8, line 57 * * figures 1-4 * | 1-6 | INV. B02C2/04 |
| X | EP 0 848 994 A2 (NORDBERG INC [US]) 24 June 1998 (1998-06-24) * abstract * | 4 | |
| A | * figures 1,5 * | 1,5 | |
| X | WO 93/14870 A1 (SVEDALA ARBRA AB [SE]) 5 August 1993 (1993-08-05) * abstract * | 4 | |
| A | * figure 1 * | 1,5 | |
| X | US 4 967 967 A (MAGEROWSKI ANTHONY J [US] ET AL) 6 November 1990 (1990-11-06) * abstract * | 4 | TECHNICAL FIELDS SEARCHED (IPC) |
| A | * figures 2-4 * | 1,5 | B02C |
| The present search report has been drawn up for all claims | | | |
| Place of search Munich | | Date of completion of the search 9 October 2012 | Examiner Redelsperger, C |
| <p>CATEGORY OF CITED DOCUMENTS</p> <p>X : particularly relevant if taken alone Y : particularly relevant if combined with another document of the same category A : technological background O : non-written disclosure P : intermediate document</p> <p>T : theory or principle underlying the invention E : earlier patent document, but published on, or after the filing date D : document cited in the application L : document cited for other reasons & : member of the same patent family, corresponding document</p> | | | |

1
EPO FORM 1503 03.82 (P04C01)

**ANNEX TO THE EUROPEAN SEARCH REPORT
ON EUROPEAN PATENT APPLICATION NO.**

EP 11 15 6410

This annex lists the patent family members relating to the patent documents cited in the above-mentioned European search report.
The members are as contained in the European Patent Office EDP file on
The European Patent Office is in no way liable for these particulars which are merely given for the purpose of information.

09-10-2012

| Patent document cited in search report | Publication date | Patent family member(s) | Publication date |
|---|---------------------|----------------------------|-------------------------|
| US 3454230 | A | 08-07-1969 | NONE |
| EP 0848994 | A2 | 24-06-1998 | AU 731957 B2 05-04-2001 |
| | | AU 4522497 A | 28-05-1998 |
| | | CA 2220618 A1 | 22-05-1998 |
| | | CN 1194885 A | 07-10-1998 |
| | | EP 0848994 A2 | 24-06-1998 |
| | | US 5799885 A | 01-09-1998 |
| | | ZA 9710368 A | 10-06-1998 |
| WO 9314870 | A1 | 05-08-1993 | AU 3466793 A 01-09-1993 |
| | | DE 69320788 D1 | 08-10-1998 |
| | | DE 69320788 T2 | 21-01-1999 |
| | | EP 0623054 A1 | 09-11-1994 |
| | | FI 943544 A | 28-07-1994 |
| | | JP 3380876 B2 | 24-02-2003 |
| | | JP H07506290 A | 13-07-1995 |
| | | SE 511886 C2 | 13-12-1999 |
| | | SE 9200289 A | 01-08-1993 |
| | | US 5580003 A | 03-12-1996 |
| | | WO 9314870 A1 | 05-08-1993 |
| US 4967967 | A | 06-11-1990 | AU 627381 B2 20-08-1992 |
| | | AU 6657490 A | 23-05-1991 |
| | | CA 2029952 A1 | 18-05-1991 |
| | | CN 1051686 A | 29-05-1991 |
| | | EP 0429237 A2 | 29-05-1991 |
| | | JP 3188948 A | 16-08-1991 |
| | | MX 170225 B | 11-08-1993 |
| | | NO 904978 A | 21-05-1991 |
| | | PH 27133 A | 16-03-1993 |
| | | US 4967967 A | 06-11-1990 |
| | | ZA 9009169 A | 28-08-1991 |