



(11) **EP 2 351 883 A3**

(12) **EUROPEAN PATENT APPLICATION**

(88) Date of publication A3:
21.03.2012 Bulletin 2012/12

(51) Int Cl.:
D06F 58/22 (2006.01) D06F 58/20 (2006.01)

(43) Date of publication A2:
03.08.2011 Bulletin 2011/31

(21) Application number: **10196598.6**

(22) Date of filing: **22.12.2010**

(84) Designated Contracting States:
AL AT BE BG CH CY CZ DE DK EE ES FI FR GB GR HR HU IE IS IT LI LT LU LV MC MK MT NL NO PL PT RO RS SE SI SK SM TR
Designated Extension States:
BA ME

(30) Priority: **28.12.2009 JP 2009298667**

(71) Applicant: **Panasonic Corporation**
Kadoma-shi
Osaka 571-8501 (JP)

(72) Inventors:
• **Kurakake, Toshiyuki**
Osaka 540-6207 (JP)
• **Nakai, Kouji**
Osaka 540-6207 (JP)
• **Terai, Kenji**
Osaka 540-6207 (JP)
• **Nakamoto, Shigeharu**
Osaka 540-6207 (JP)

(74) Representative: **Schwabe - Sandmair - Marx**
Patentanwälte
Stuntzstraße 16
81677 München (DE)

(54) **Drying machine and washing machine comprising a drying machine**

(57) A drying machine (500) including housing (1), outer vessel (2) supported in housing (1), rotating drum (3) mounted in outer vessel (2) to accommodate and dry clothing, heat pump device (30) including heat exchanger (HEX) for drying clothing in rotating drum (3), blower (9) for blowing dry air, circulatory ventilation flue (8) for connecting outer vessel (2) to heat pump device (30) to define circulation path through which dry air from blower (9) circulates, and filter (40) disposed in circulatory ventilation flue (8) to prevent infiltration of dust components into heat exchanger (HEX), wherein filter (40) and heat exchanger (HEX) are disposed in upper space above outer vessel (2) formed in housing (1), and filter (40), heat exchanger (HEX) and blower (9) are disposed in sequence along flow direction of dry air.

FIG.1

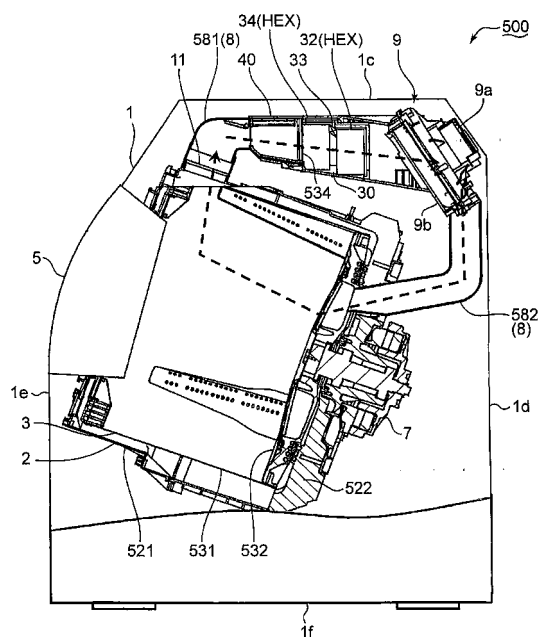



EUROPEAN SEARCH REPORT

Application Number
EP 10 19 6598

DOCUMENTS CONSIDERED TO BE RELEVANT			
Category	Citation of document with indication, where appropriate, of relevant passages	Relevant to claim	CLASSIFICATION OF THE APPLICATION (IPC)
X	DE 10 2005 062940 A1 (BSH BOSCH SIEMENS HAUSGERÄTE [DE]) 5 July 2007 (2007-07-05) * paragraph [0021] - paragraph [0023]; figure 1 *	1,2,8,10	INV. D06F58/22 D06F58/20
X	JP 2009 077771 A (HITACHI APPLIANCES INC) 16 April 2009 (2009-04-16) * abstract; figure 1 *	1,2,5-9	
A	JP 2006 110394 A (MATSUSHITA ELECTRIC IND CO LTD) 27 April 2006 (2006-04-27) * abstract; figure 1 *	1-10	
The present search report has been drawn up for all claims			TECHNICAL FIELDS SEARCHED (IPC)
			D06F
Place of search		Date of completion of the search	Examiner
Munich		8 February 2012	Westermayer, Wilhelm
<p>CATEGORY OF CITED DOCUMENTS</p> <p>X : particularly relevant if taken alone Y : particularly relevant if combined with another document of the same category A : technological background O : non-written disclosure P : intermediate document</p> <p>T : theory or principle underlying the invention E : earlier patent document, but published on, or after the filing date D : document cited in the application L : document cited for other reasons & : member of the same patent family, corresponding document</p>			

2
EPO FORM 1503 03.82 (P04C01)

**ANNEX TO THE EUROPEAN SEARCH REPORT
ON EUROPEAN PATENT APPLICATION NO.**

EP 10 19 6598

This annex lists the patent family members relating to the patent documents cited in the above-mentioned European search report.
The members are as contained in the European Patent Office EDP file on
The European Patent Office is in no way liable for these particulars which are merely given for the purpose of information.

08-02-2012

Patent document cited in search report	Publication date	Patent family member(s)	Publication date
DE 102005062940 A1	05-07-2007	DE 102005062940 A1	05-07-2007
		EP 1974088 A1	01-10-2008
		KR 20080081936 A	10-09-2008
		US 2009223077 A1	10-09-2009
		WO 2007077084 A1	12-07-2007

JP 2009077771 A	16-04-2009	JP 4764861 B2	07-09-2011
		JP 2009077771 A	16-04-2009

JP 2006110394 A	27-04-2006	JP 3868471 B2	17-01-2007
		JP 2006110394 A	27-04-2006
