



(12) **EUROPEAN PATENT APPLICATION**

(88) Date of publication A3:
11.01.2017 Bulletin 2017/02

(51) Int Cl.:
E05B 59/00 (2006.01) **E05B 63/00** (2006.01)
E05B 13/00 (2006.01)

(43) Date of publication A2:
21.09.2011 Bulletin 2011/38

(21) Application number: **11158879.4**

(22) Date of filing: **18.03.2011**

(84) Designated Contracting States:
AL AT BE BG CH CY CZ DE DK EE ES FI FR GB GR HR HU IE IS IT LI LT LU LV MC MK MT NL NO PL PT RO RS SE SI SK SM TR
Designated Extension States:
BA ME

(71) Applicant: **Assa Oem AB**
631 05 Eskilstuna (SE)

(72) Inventor: **Olsson, Tony**
SE-442 39, Kungälv (SE)

(74) Representative: **Kransell & Wennborg KB**
P.O. Box 27834
115 93 Stockholm (SE)

(30) Priority: **19.03.2010 SE 1050260**

(54) **Lock device with adjustable latch device**

(57) Lock device comprising a lock housing (1) which houses: a lock bolt (40) which is movable between an unlocked position and a locked position, a first follower (10), a second follower (20), and a blocking member (62) which is coupled to the first and to the second follower and which, by means of each of the first and second follower, can be manoeuvred between a blocking position, in which the lock bolt is blocked in its locked position, and a release position, in which the lock bolt is movable to the unlocked position. A latch device (80) is adjustable between a latching state, in which manoeuvring of the blocking member by means of the second follower from the blocking position to the release position is blocked, and a non-latching state, in which manoeuvring of the blocking member by means of the second follower from the blocking position to the release position is permitted. The latch device (80) is designed such that, when the lock bolt (40) is located in its locked position and the latch device has adopted its latching state, by mechanical co-operation with the lock bolt, the latch device is blocked against being adjusted from its latching state to its non-latching state.

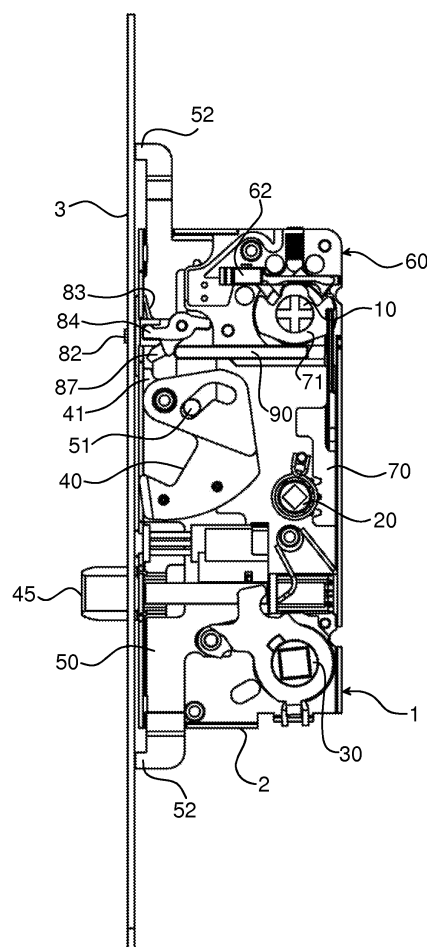

Fig. 1



EUROPEAN SEARCH REPORT

Application Number
EP 11 15 8879

5

10

15

20

25

30

35

40

45

50

55

1

EPO FORM 1503 03.82 (P04C01)

DOCUMENTS CONSIDERED TO BE RELEVANT			
Category	Citation of document with indication, where appropriate, of relevant passages	Relevant to claim	CLASSIFICATION OF THE APPLICATION (IPC)
X	EP 1 840 302 A2 (BJOERKBODA LAS OY AB [FI]) 3 October 2007 (2007-10-03)	1,10-13	INV. E05B59/00 E05B63/00 E05B13/00
A	* the whole document *	2,3,14	
A	GB 2 257 196 A (ABLOY SECURITY LTD OY [FI]) 6 January 1993 (1993-01-06) * page 2, line 1 - line 35; figures 1-4 * * page 3, line 22 - line 31 * * page 5, line 11 - page 6, line 17 *	1,6,8,9,11-13	
A,D	WO 03/078767 A1 (ASSA AB [SE]; HIRVI JORMA [SE]; COLLIN KJELL [SE]) 25 September 2003 (2003-09-25) * page 4, line 25 - line 34; claim 1; figures 1-6 * * page 7, line 11 - line 24 *	1,4-13	
A,P	EP 2 248 966 A1 (ROTO FRANK AG [DE]) 10 November 2010 (2010-11-10) * column 5, paragraph 0023 - paragraph 0026; figures 1-11 * * column 6, paragraph 0029 - column 7, paragraph 0036 *	1,6-13	TECHNICAL FIELDS SEARCHED (IPC)
			E05B
The present search report has been drawn up for all claims			
Place of search The Hague		Date of completion of the search 6 December 2016	Examiner Boufidou, Maria
CATEGORY OF CITED DOCUMENTS X : particularly relevant if taken alone Y : particularly relevant if combined with another document of the same category A : technological background O : non-written disclosure P : intermediate document		T : theory or principle underlying the invention E : earlier patent document, but published on, or after the filing date D : document cited in the application L : document cited for other reasons & : member of the same patent family, corresponding document	

**ANNEX TO THE EUROPEAN SEARCH REPORT
ON EUROPEAN PATENT APPLICATION NO.**

EP 11 15 8879

5 This annex lists the patent family members relating to the patent documents cited in the above-mentioned European search report.
The members are as contained in the European Patent Office EDP file on
The European Patent Office is in no way liable for these particulars which are merely given for the purpose of information.

06-12-2016

Patent document cited in search report	Publication date	Patent family member(s)	Publication date
EP 1840302 A2	03-10-2007	AT 525544 T EP 1840302 A2 FI 20065199 A	15-10-2011 03-10-2007 29-09-2007
GB 2257196 A	06-01-1993	DK 80092 A GB 2257196 A NO 922399 A	20-12-1992 06-01-1993 21-12-1992
WO 03078767 A1	25-09-2003	AT 344363 T AU 2003215994 A1 DK 1485557 T3 EP 1485557 A1 NO 336120 B1 WO 03078767 A1	15-11-2006 29-09-2003 19-02-2007 15-12-2004 18-05-2015 25-09-2003
EP 2248966 A1	10-11-2010	NONE	