



(12) **EUROPEAN PATENT APPLICATION**

(88) Date of publication A3:  
**26.11.2014 Bulletin 2014/48**

(51) Int Cl.:  
**H02M 1/08** (2006.01) **H02M 7/538** (2007.01)  
**H03K 17/16** (2006.01)

(43) Date of publication A2:  
**21.09.2011 Bulletin 2011/38**

(21) Application number: **11154820.2**

(22) Date of filing: **17.02.2011**

(84) Designated Contracting States:  
**AL AT BE BG CH CY CZ DE DK EE ES FI FR GB GR HR HU IE IS IT LI LT LU LV MC MK MT NL NO PL PT RO RS SE SI SK SM TR**  
Designated Extension States:  
**BA ME**

(72) Inventors:  
• **Uruno, Junpei**  
Tokyo 100-8220 (JP)  
• **Shoji, Hiroyuki**  
Tokyo 100-8220 (JP)  
• **Isogai, Masayuki**  
Ibaraki (JP)

(30) Priority: **17.03.2010 JP 2010060101**

(71) Applicant: **Hitachi Ltd.**  
Tokyo (JP)

(74) Representative: **Puschmann Borchert Bardehle Patentanwälte Partnerschaft mbB**  
Postfach 10 12 31  
80086 München (DE)

(54) **Gate drive circuit of the voltage drive type semiconductor element and power converter**

(57) A power converting apparatus having a gate drive circuit including a push-pull circuit (10) consisting of two transistors (2, 3) at its output stage; a diode (5) connected in series with the push-pull circuit (10); a gate power source (1) connected in parallel with the series circuit of the push-pull circuit (10) and the diode (5); a negative voltage generating circuit (6) connected in parallel with the push-pull circuit (10); a transistor (4) con-

nected between the output terminal of the negative voltage generating circuit (6) and the negative terminal of the gate power source (1), wherein the output voltage of the push-pull circuit (10) is switched from positive polarity to negative polarity and vice versa depending on the signal applied to the base terminals of the transistors (2, 3, 4).

**FIG.1**

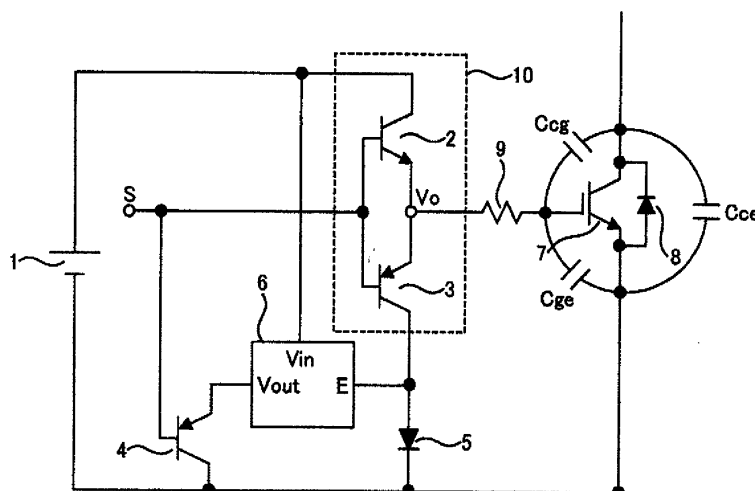



## EUROPEAN SEARCH REPORT

Application Number  
EP 11 15 4820

DOCUMENTS CONSIDERED TO BE RELEVANT			
Category	Citation of document with indication, where appropriate, of relevant passages	Relevant to claim	CLASSIFICATION OF THE APPLICATION (IPC)
X	JP 2009 200891 A (FUJI ELECTRIC HOLDINGS) 3 September 2009 (2009-09-03)	1,2,14	INV. H02M1/08 H02M7/538 H03K17/16
Y	* abstract *	4-13	
A	* paragraph [0001] - paragraph [0002] *	3	
	* paragraph [0021] - paragraph [0027] *		
	* paragraph [0036] - paragraph [0039] *		
	* figure 8 *		
	-----		
X	JP 2004 159424 A (MITSUBISHI ELECTRIC CORP) 3 June 2004 (2004-06-03)	1-3,14	
Y	* abstract *	4-13	
	* paragraph [0002] *		
	* paragraph [0009] - paragraph [0011] *		
	* figures 1,2 *		
	-----		
X	US 2009/015224 A1 (HIRAO TAKASHI [JP] ET AL) 15 January 2009 (2009-01-15)	1,2,14	
	* paragraph [0006] - paragraph [0007] *		
	* paragraph [0035] - paragraph [0049] *		
	* figure 1 *		
	-----		
Y	JP 2010 035377 A (HITACHI APPLIANCES INC) 12 February 2010 (2010-02-12)	4-13	TECHNICAL FIELDS SEARCHED (IPC)
	* the whole document *		H02M H03K
	-----		
The present search report has been drawn up for all claims			
Place of search		Date of completion of the search	Examiner
The Hague		17 October 2014	Lochhead, Steven
CATEGORY OF CITED DOCUMENTS			
<p>X : particularly relevant if taken alone</p> <p>Y : particularly relevant if combined with another document of the same category</p> <p>A : technological background</p> <p>O : non-written disclosure</p> <p>P : intermediate document</p> <p>T : theory or principle underlying the invention</p> <p>E : earlier patent document, but published on, or after the filing date</p> <p>D : document cited in the application</p> <p>L : document cited for other reasons</p> <p>&amp; : member of the same patent family, corresponding document</p>			

EPO FORM 1503.03.82 (P04C01)

# **ANNEX TO THE EUROPEAN SEARCH REPORT ON EUROPEAN PATENT APPLICATION NO.**

EP 11 15 4820

This annex lists the patent family members relating to the patent documents cited in the above-mentioned European search report.  
The members are as contained in the European Patent Office EDP file on  
The European Patent Office is in no way liable for these particulars which are merely given for the purpose of information.

17-10-2014

Patent document cited in search report	Publication date	Patent family member(s)	Publication date
JP 2009200891 A	03-09-2009	NONE	
JP 2004159424 A	03-06-2004	JP 4100134 B2 JP 2004159424 A	11-06-2008 03-06-2004
US 2009015224 A1	15-01-2009	JP 4916964 B2 JP 2009022106 A US 2009015224 A1	18-04-2012 29-01-2009 15-01-2009
JP 2010035377 A	12-02-2010	JP 5178378 B2 JP 2010035377 A	10-04-2013 12-02-2010

EPO FORM P0459

For more details about this annex : see Official Journal of the European Patent Office, No. 12/82