



(12) **EUROPEAN PATENT APPLICATION**

(88) Date of publication A3:
11.12.2013 Bulletin 2013/50

(51) Int Cl.:
F25C 5/00 (2006.01) F25D 23/04 (2006.01)

(43) Date of publication A2:
28.09.2011 Bulletin 2011/39

(21) Application number: **11157200.4**

(22) Date of filing: **07.03.2011**

(84) Designated Contracting States:
**AL AT BE BG CH CY CZ DE DK EE ES FI FR GB
GR HR HU IE IS IT LI LT LU LV MC MK MT NL NO
PL PT RO RS SE SI SK SM TR**
Designated Extension States:
BA ME

(72) Inventor: **Flores, Laura Esther**
Benton Harbor, MI 49022 (US)

(74) Representative: **Nicholls, Michael John et al**
J A Kemp
14 South Square
Gray's Inn
London WC1R 5JJ (GB)

(30) Priority: **25.03.2010 US 731194**

(71) Applicant: **Whirlpool Corporation**
Benton Harbor, MI 49022 (US)

(54) **Insulation front of ice storage compartment**

(57) A refrigerator includes a refrigerator cabinet (12), a fresh food compartment (13) disposed within the refrigerator cabinet, a door (14) for providing access to the fresh food compartment (13), and an ice storage bin (40) at the door (14). The ice storage bin (40) includes an ice storage bin body having a front, a back, a bottom, opposite sides, an open top, and a cover (45) mounted to the top. Insulation (47) is provided between the cover (45) and the front of the ice storage bin. The ice storage bin (40) may be pivotally mounted to the door and configured to tilt open to allow for access to ice disposed within the ice storage bin (40). The ice storage bin (40) may be removable. The ice storage bin (40) may be accessed directly from within the fresh food compartment.

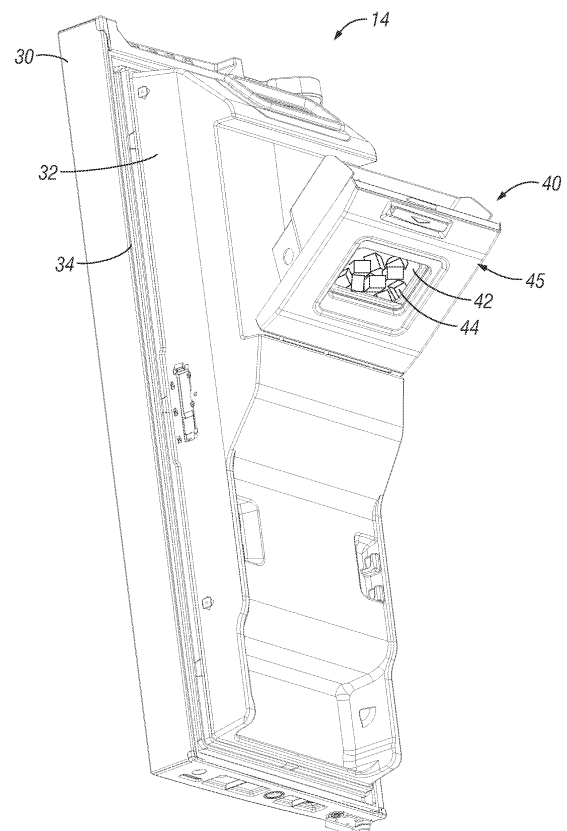

FIG. 3



EUROPEAN SEARCH REPORT

Application Number
EP 11 15 7200

DOCUMENTS CONSIDERED TO BE RELEVANT			
Category	Citation of document with indication, where appropriate, of relevant passages	Relevant to claim	CLASSIFICATION OF THE APPLICATION (IPC)
X	US 2007/113578 A1 (WU GUOLIAN [US] ET AL) 24 May 2007 (2007-05-24) * paragraphs [0059], [0060]; figures 6-9 *	1-15	INV. F25C5/00 F25D23/04
X	US 2006/086130 A1 (ANSELMINO JEFFERY J [US] ET AL) 27 April 2006 (2006-04-27) * paragraphs [0057] - [0058]; figures 1-4 *	1,2,9,15	
X	EP 1 653 178 A2 (WHIRLPOOL CO [US]) 3 May 2006 (2006-05-03) * paragraphs [0097] - [0099]; figures 1A, 1B *	1,2,9,15	
E	US 2011/146325 A1 (LEE SEUNG MOK [KR]) 23 June 2011 (2011-06-23) * paragraphs [0154] - [0159]; figures 1-5, 16-18 *	1,2,9,15	
The present search report has been drawn up for all claims			TECHNICAL FIELDS SEARCHED (IPC)
			F25C
Place of search		Date of completion of the search	Examiner
The Hague		5 November 2013	Melo Sousa, Filipe
CATEGORY OF CITED DOCUMENTS X : particularly relevant if taken alone Y : particularly relevant if combined with another document of the same category A : technological background O : non-written disclosure P : intermediate document T : theory or principle underlying the invention E : earlier patent document, but published on, or after the filing date D : document cited in the application L : document cited for other reasons & : member of the same patent family, corresponding document			

1
EPO FORM 1503 (03.02 (P04C01))

**ANNEX TO THE EUROPEAN SEARCH REPORT
ON EUROPEAN PATENT APPLICATION NO.**

EP 11 15 7200

This annex lists the patent family members relating to the patent documents cited in the above-mentioned European search report.
The members are as contained in the European Patent Office EDP file on
The European Patent Office is in no way liable for these particulars which are merely given for the purpose of information.

05-11-2013

Patent document cited in search report		Publication date	Patent family member(s)			Publication date
US 2007113578	A1	24-05-2007	AU	2006230754	A1	07-06-2007
			BR	PI0604816	A	04-09-2007
			CN	1971180	A	30-05-2007
			EP	1788329	A2	23-05-2007
			US	2007113578	A1	24-05-2007
			US	2009064704	A1	12-03-2009

US 2006086130	A1	27-04-2006	AU	2005225155	A1	11-05-2006
			EP	1684036	A2	26-07-2006
			US	2006086130	A1	27-04-2006

EP 1653178	A2	03-05-2006	AU	2005225153	A1	11-05-2006
			CN	1769822	A	10-05-2006
			EP	1653178	A2	03-05-2006
			MX	PA05011510	A	02-05-2006
			US	2006086135	A1	27-04-2006
			US	2008209937	A1	04-09-2008
			US	2010037632	A1	18-02-2010
			US	2010037633	A1	18-02-2010
			US	2010037634	A1	18-02-2010
			US	2010043456	A1	25-02-2010
			US	2010043457	A1	25-02-2010
			US	2010043458	A1	25-02-2010
			US	2010043459	A1	25-02-2010

US 2011146325	A1	23-06-2011	CN	102102931	A	22-06-2011
			EP	2339277	A2	29-06-2011
			US	2011146325	A1	23-06-2011
