



(12) **EUROPEAN PATENT APPLICATION**

(88) Date of publication A3:
19.09.2012 Bulletin 2012/38

(51) Int Cl.:
B61D 15/06 (2006.01) B61D 17/06 (2006.01)

(43) Date of publication A2:
05.10.2011 Bulletin 2011/40

(21) Application number: **10251349.6**

(22) Date of filing: **29.07.2010**

(84) Designated Contracting States:
AL AT BE BG CH CY CZ DE DK EE ES FI FR GB GR HR HU IE IS IT LI LT LU LV MC MK MT NL NO PL PT RO SE SI SK SM TR
Designated Extension States:
BA ME RS

- **Mochida, Toshihiko**
Tokyo 100-8220 (JP)
- **Kawasaki, Takeshi**
Tokyo 100-8220 (JP)
- **Nakamura, Hideyuki**
Tokyo 100-8220 (JP)

(30) Priority: **25.03.2010 JP 2010069143**

(71) Applicant: **Hitachi, Ltd.**
Chiyoda-ku
Tokyo 100-8280 (JP)

(72) Inventors:
• **Yamaguchi, Takashi**
Tokyo 100-8220 (JP)

(74) Representative: **Paget, Hugh Charles Edward et al**
Mewburn Ellis LLP
33 Gutter Lane
London
EC2V 8AS (GB)

(54) **Railway vehicle having shock absorbing structures**

(57) The invention provides a shock absorbing structure of a railway vehicle capable of ensuring a doorway (escape port) region while absorbing collision energy during collision. The impact caused when a railway vehicle experiences collision is transmitted via an end structure (30) constituting the railway vehicle, a roof structure end section (42), an underframe end section (52) and a second doorway frame (74) to an upper third doorway frame (76a) and a lower third doorway frame (76b). When the impact exceeds a predetermined level, the roof structure end section (42), the underframe end section (52), the upper doorway frame (76a) and the lower doorway frame (76b) disposed in the crushable region (200) are crushed and plastically deformed in the longitudinal direction of the railway vehicle (1), absorbing the shock during the process. A width (L1) of the doorway section (60) after absorbing shock becomes smaller than a width (L0) of the doorway section (60) prior to absorbing shock, but the first doorway frame (72,72a,72b), the roof structure (40) and the underframe (50) disposed in the survival region (100) are not crushed, so that the doorway width (L1) can be ensured as an escape port.

FIG. 8

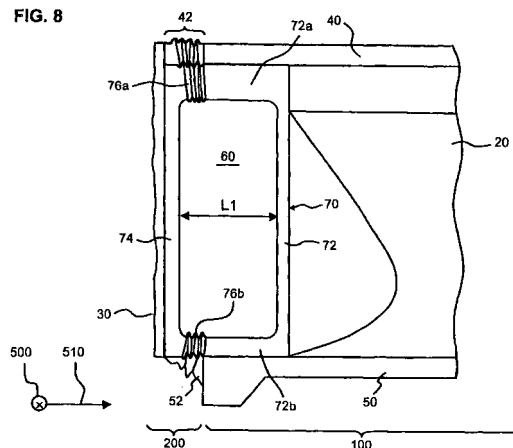



EUROPEAN SEARCH REPORT

Application Number
EP 10 25 1349

DOCUMENTS CONSIDERED TO BE RELEVANT			
Category	Citation of document with indication, where appropriate, of relevant passages	Relevant to claim	CLASSIFICATION OF THE APPLICATION (IPC)
X	EP 0 802 100 A1 (ALSTOM DDF [FR]) 22 October 1997 (1997-10-22) * the whole document *	1-3,5-10	INV. B61D15/06 B61D17/06
X	EP 1 006 034 A1 (KAWASAKI HEAVY IND LTD [JP]) 7 June 2000 (2000-06-07) * the whole document *	1-3,5,6	
A	EP 0 795 450 A2 (DEUTSCHE WAGGONBAU AG [DE]) 17 September 1997 (1997-09-17) * the whole document *	1-10	
A	US 2008/060544 A1 (KAWASAKI TAKESHI [JP] ET AL) 13 March 2008 (2008-03-13) * the whole document *	1-10	
A	EP 0 581 707 A1 (DIETRICH & CIE DE [FR]) 2 February 1994 (1994-02-02) * abstract; figure 1 *	1-10	
			TECHNICAL FIELDS SEARCHED (IPC)
			B61D
The present search report has been drawn up for all claims			
Place of search Munich		Date of completion of the search 8 August 2012	Examiner Awad, Philippe
<p>CATEGORY OF CITED DOCUMENTS</p> <p>X : particularly relevant if taken alone Y : particularly relevant if combined with another document of the same category A : technological background O : non-written disclosure P : intermediate document</p> <p>T : theory or principle underlying the invention E : earlier patent document, but published on, or after the filing date D : document cited in the application L : document cited for other reasons & : member of the same patent family, corresponding document</p>			

1
EPO FORM 1503 03.82 (P04C01)

**ANNEX TO THE EUROPEAN SEARCH REPORT
ON EUROPEAN PATENT APPLICATION NO.**

EP 10 25 1349

This annex lists the patent family members relating to the patent documents cited in the above-mentioned European search report. The members are as contained in the European Patent Office EDP file on
The European Patent Office is in no way liable for these particulars which are merely given for the purpose of information.

08-08-2012

Patent document cited in search report	Publication date	Patent family member(s)	Publication date
EP 0802100	A1	22-10-1997	AT 205448 T 15-09-2001
			DE 69706597 D1 18-10-2001
			DE 69706597 T2 11-07-2002
			DK 802100 T3 17-12-2001
			EP 0802100 A1 22-10-1997
			ES 2161423 T3 01-12-2001
			FR 2747633 A1 24-10-1997
			PT 802100 E 30-01-2002
EP 1006034	A1	07-06-2000	DE 69917737 D1 08-07-2004
			DE 69917737 T2 07-07-2005
			EP 1006034 A1 07-06-2000
			JP 3015358 B1 06-03-2000
			JP 2000168551 A 20-06-2000
			SG 74172 A1 18-07-2000
			US 6263805 B1 24-07-2001
EP 0795450	A2	17-09-1997	DE 19609995 A1 18-09-1997
			EP 0795450 A2 17-09-1997
US 2008060544	A1	13-03-2008	CN 101138981 A 12-03-2008
			EP 1897775 A1 12-03-2008
			JP 2008062817 A 21-03-2008
			KR 20080023086 A 12-03-2008
			US 2008060544 A1 13-03-2008
EP 0581707	A1	02-02-1994	AT 157057 T 15-09-1997
			DE 69313214 D1 25-09-1997
			DE 69313214 T2 30-04-1998
			EP 0581707 A1 02-02-1994
			ES 2108853 T3 01-01-1998
			FR 2694255 A1 04-02-1994