



(12) **EUROPEAN PATENT APPLICATION**

(88) Date of publication A3:  
**18.12.2013 Bulletin 2013/51**

(51) Int Cl.:  
**F01D 5/30 (2006.01)**

(43) Date of publication A2:  
**19.10.2011 Bulletin 2011/42**

(21) Application number: **11162650.3**

(22) Date of filing: **15.04.2011**

(84) Designated Contracting States:  
**AL AT BE BG CH CY CZ DE DK EE ES FI FR GB GR HR HU IE IS IT LI LT LU LV MC MK MT NL NO PL PT RO RS SE SI SK SM TR**  
Designated Extension States:  
**BA ME**

(72) Inventor: **Potter, Brian Denver**  
**Greenville, SC 29615 (US)**

(74) Representative: **Cleary, Fidelma et al**  
**GPO Europe**  
**GE International Inc.**  
**The Ark**  
**201 Talgarth Road**  
**Hammersmith**  
**London W6 8BJ (GB)**

(30) Priority: **16.04.2010 US 761749**

(71) Applicant: **General Electric Company**  
**Schenectady, NY 12345 (US)**

(54) **Locking spacer assembly for circumferential attachment of rotor blades**

(57) A locking spacer assembly (218) for use with a rotor blade assembly (200) is provided. The locking spacer assembly including a first end portion (40), a second end portion (404), at least one securing device (422,424), and a center portion (406) positioned between the first

end portion (402) and the second end portion (404) such that an opening (418,420) is defined between the center portion and at least one of the first end portion and the second end portion, the opening is sized to receive the securing device therein.

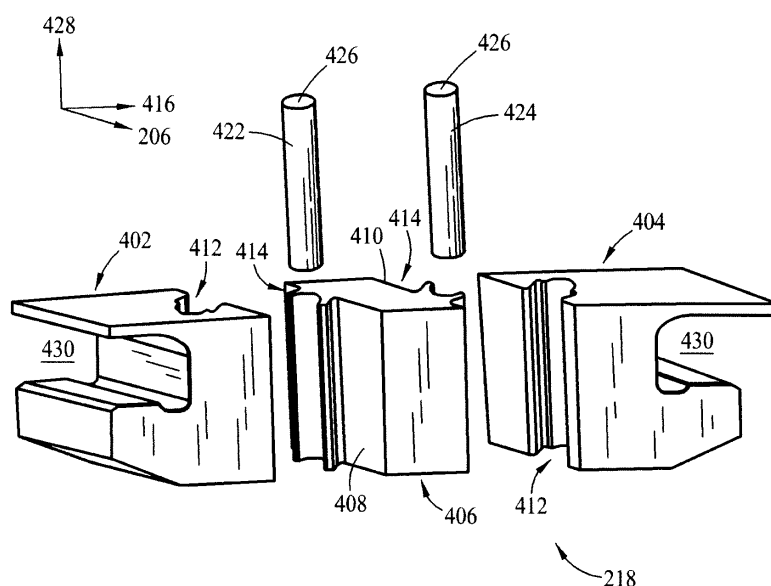

**FIG. 4**



## EUROPEAN SEARCH REPORT

Application Number  
EP 11 16 2650

DOCUMENTS CONSIDERED TO BE RELEVANT			
Category	Citation of document with indication, where appropriate, of relevant passages	Relevant to claim	CLASSIFICATION OF THE APPLICATION (IPC)
X	US 2009/016889 A1 (KRUTZFELDT JOACHIM [DE] ET AL KRUETZFELDT JOACHIM [DE] ET AL) 15 January 2009 (2009-01-15) * figure 6 * -----	1-7	INV. F01D5/30
			TECHNICAL FIELDS SEARCHED (IPC)
			F01D
The present search report has been drawn up for all claims			
Place of search Munich		Date of completion of the search 12 November 2013	Examiner Raspo, Fabrice
<p>CATEGORY OF CITED DOCUMENTS</p> <p>X : particularly relevant if taken alone Y : particularly relevant if combined with another document of the same category A : technological background O : non-written disclosure P : intermediate document</p> <p>T : theory or principle underlying the invention E : earlier patent document, but published on, or after the filing date D : document cited in the application L : document cited for other reasons</p> <p>&amp; : member of the same patent family, corresponding document</p>			

1  
EPO FORM 1503 03.02 (P04C01)

**ANNEX TO THE EUROPEAN SEARCH REPORT  
ON EUROPEAN PATENT APPLICATION NO.**

EP 11 16 2650

This annex lists the patent family members relating to the patent documents cited in the above-mentioned European search report.  
The members are as contained in the European Patent Office EDP file on  
The European Patent Office is in no way liable for these particulars which are merely given for the purpose of information.

12-11-2013

Patent document cited in search report	Publication date	Patent family member(s)	Publication date
US 2009016889 A1	15-01-2009	AT 434115 T	15-07-2009
		CN 101351620 A	21-01-2009
		EP 1803900 A1	04-07-2007
		EP 1969206 A1	17-09-2008
		JP 4926186 B2	09-05-2012
		JP 2009522483 A	11-06-2009
		US 2009016889 A1	15-01-2009
		WO 2007077183 A1	12-07-2007
-----			