

(12) **EUROPEAN PATENT APPLICATION**

(88) Date of publication A3:
14.01.2015 Bulletin 2015/03

(51) Int Cl.:
D01G 19/26 (2006.01)

(43) Date of publication A2:
21.12.2011 Bulletin 2011/51

(21) Application number: **11169410.5**

(22) Date of filing: **10.06.2011**

(84) Designated Contracting States:
AL AT BE BG CH CY CZ DE DK EE ES FI FR GB
GR HR HU IE IS IT LI LT LU LV MC MK MT NL NO
PL PT RO RS SE SI SK SM TR
 Designated Extension States:
BA ME

(71) Applicant: **Kabushiki Kaisha Toyota Jidoshokki**
Kariya-shi, Aichi 448-8671 (JP)

(72) Inventor: **Shinbara, Masami**
Kariya-shi, Aichi 448-8671 (JP)

(74) Representative: **TBK**
Bavariaring 4-6
80336 München (DE)

(30) Priority: 16.06.2010 JP 2010137221

(54) **Comber**

(57) A combor includes first and second detaching rollers arranged forward of and rearward of each other. The first and second detaching rollers are rotated in a forward direction and a reverse direction in synchronization with swinging motion of a nipper frame. A first roller shaft of the first detaching roller is driven at both axial ends by two first motors, which can rotate in a forward

direction and a reverse direction. A second roller shaft of the second detaching roller is driven at both axial ends by two second motors, which can rotate in a forward direction and a reverse direction. The first motors and the second motors are driven in synchronization with each other.

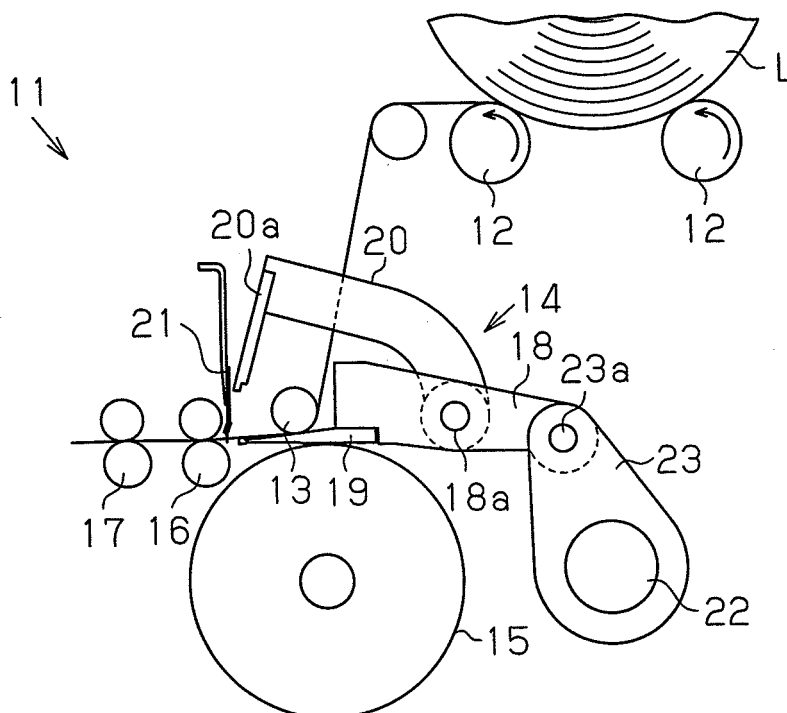



EUROPEAN SEARCH REPORT

Application Number
EP 11 16 9410

DOCUMENTS CONSIDERED TO BE RELEVANT			
Category	Citation of document with indication, where appropriate, of relevant passages	Relevant to claim	CLASSIFICATION OF THE APPLICATION (IPC)
X	DE 195 09 209 A1 (SPINNEREIMASCHINENBAU LEISNIG [DE]) 12 October 1995 (1995-10-12) * column 3, lines 55-67; figure 1 *	1-5	INV. D01G19/26
Y,D	CN 100 999 837 A (NO NAME) 18 July 2007 (2007-07-18) * the whole document *	1-5	
Y	DE 43 12 041 A1 (ELEKTRISCHE AUTOMATISIERUNGS U [DE]) 20 October 1994 (1994-10-20) * the whole document *	1-5	
A	DE 103 07 603 A1 (RIETER INGOLSTADT SPINNEREI [DE]) 2 September 2004 (2004-09-02) * claim 1 *	1-5	
			TECHNICAL FIELDS SEARCHED (IPC)
			D01G
The present search report has been drawn up for all claims			
Place of search Munich		Date of completion of the search 10 December 2014	Examiner Dupuis, Jean-Luc
<p>CATEGORY OF CITED DOCUMENTS</p> <p>X : particularly relevant if taken alone Y : particularly relevant if combined with another document of the same category A : technological background O : non-written disclosure P : intermediate document</p> <p>T : theory or principle underlying the invention E : earlier patent document, but published on, or after the filing date D : document cited in the application L : document cited for other reasons & : member of the same patent family, corresponding document</p>			

2
EPO FORM 1503 03.82 (P04C01)

**ANNEX TO THE EUROPEAN SEARCH REPORT
ON EUROPEAN PATENT APPLICATION NO.**

EP 11 16 9410

This annex lists the patent family members relating to the patent documents cited in the above-mentioned European search report.
The members are as contained in the European Patent Office EDP file on
The European Patent Office is in no way liable for these particulars which are merely given for the purpose of information.

10-12-2014

Patent document cited in search report	Publication date	Patent family member(s)	Publication date
DE 19509209 A1	12-10-1995	NONE	
CN 100999837 A	18-07-2007	NONE	
DE 4312041 A1	20-10-1994	NONE	
DE 10307603 A1	02-09-2004	AT 344845 T BR PI0407614 A CN 1751144 A DE 10307603 A1 EP 1595008 A1 US 2006162129 A1 WO 2004074561 A1	15-11-2006 21-02-2006 22-03-2006 02-09-2004 16-11-2005 27-07-2006 02-09-2004