

(19)



(11)

**EP 2 400 048 A3**

(12)

**EUROPEAN PATENT APPLICATION**

(88) Date of publication A3:  
**21.01.2015 Bulletin 2015/04**

(51) Int Cl.:  
**D01G 19/26 (2006.01)** **D01G 19/04 (2006.01)**  
**D01G 19/16 (2006.01)**

(43) Date of publication A2:  
**28.12.2011 Bulletin 2011/52**

(21) Application number: **11168748.9**

(22) Date of filing: **06.06.2011**

(84) Designated Contracting States:  
**AL AT BE BG CH CY CZ DE DK EE ES FI FR GB**  
**GR HR HU IE IS IT LI LT LU LV MC MK MT NL NO**  
**PL PT RO RS SE SI SK SM TR**  
 Designated Extension States:  
**BA ME**

(71) Applicant: **Kabushiki Kaisha Toyota Jidoshokki**  
**Kariya-shi, Aichi 448-8671 (JP)**

(72) Inventor: **Shinbara, Masami**  
**Kariya-shi, Aichi 448-8671 (JP)**

(74) Representative: **TBK**  
**Bavariaring 4-6**  
**80336 München (DE)**

(30) Priority: **22.06.2010 JP 2010141521**

(54) **Combing machine**

(57) The combing machine includes a nipper shaft, a nipper frame, a bottom nipper, a nipper arm, a top nipper, a rotary shaft, an eccentric member and a supporting member. The combing machine is characterized in that a first crank is fixed on the nipper shaft for rotation therewith and a second crank is fixed to the rotary shaft for rotation therewith. In addition, a link is connected between an end of the first crank and an end of the second

crank by pins. The first crank, the second crank and the link form a four-bar linkage. Further, the second crank has a first member and a second member. Further, the first member has a hole through which the pin is inserted. Further, the second member is fixed on the rotary shaft for rotation therewith. Further, a position at which the second member is fixed to the first member is adjustable.

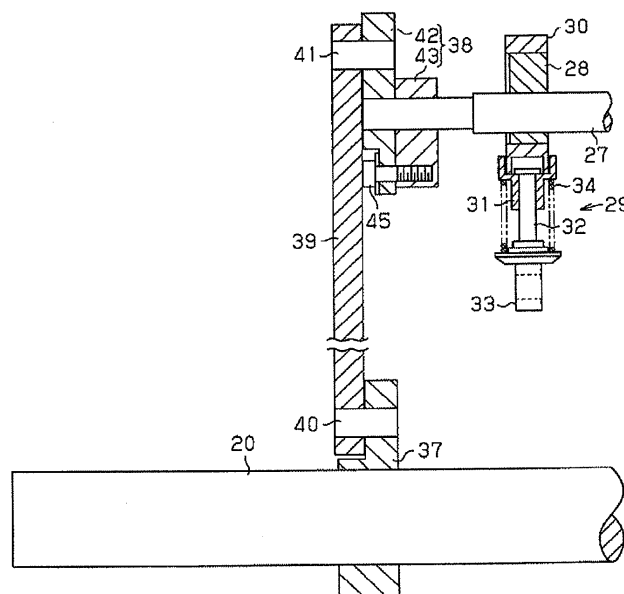
**FIG. 2****EP 2 400 048 A3**



## EUROPEAN SEARCH REPORT

 Application Number  
 EP 11 16 8748

5

10

15

20

25

30

35

40

45

50

55

DOCUMENTS CONSIDERED TO BE RELEVANT			
Category	Citation of document with indication, where appropriate, of relevant passages	Relevant to claim	CLASSIFICATION OF THE APPLICATION (IPC)
X	US 3 562 865 A (EICHENBERGER HANSULRICH ET AL) 16 February 1971 (1971-02-16) * claim 1; figure 2 *	1-6	INV. D01G19/26 D01G19/04 D01G19/16
A	----- CN 201 424 530 Y (JIANGSU DONGFEI MAZUOLI TEXTILE MACHINERY ENGINEERING TECHNOLOGY RES C) 17 March 2010 (2010-03-17) * figure 1 *	1-6	
			TECHNICAL FIELDS SEARCHED (IPC)
			D01G
The present search report has been drawn up for all claims			
Place of search Munich		Date of completion of the search 16 December 2014	Examiner Dupuis, Jean-Luc
CATEGORY OF CITED DOCUMENTS X : particularly relevant if taken alone Y : particularly relevant if combined with another document of the same category A : technological background O : non-written disclosure P : intermediate document		T : theory or principle underlying the invention E : earlier patent document, but published on, or after the filing date D : document cited in the application L : document cited for other reasons ..... & : member of the same patent family, corresponding document	

 1  
 EPO FORM 1503 03.82 (P04C01)

**ANNEX TO THE EUROPEAN SEARCH REPORT  
ON EUROPEAN PATENT APPLICATION NO.**

EP 11 16 8748

This annex lists the patent family members relating to the patent documents cited in the above-mentioned European search report.  
The members are as contained in the European Patent Office EDP file on  
The European Patent Office is in no way liable for these particulars which are merely given for the purpose of information.

16-12-2014

Patent document cited in search report	Publication date	Patent family member(s)	Publication date
US 3562865 A	16-02-1971	CH 471910 A	30-04-1969
		DE 1683291 A1	06-11-1969
		DE 1685574 A1	12-08-1971
		FR 1562179 A	24-02-1969
		GB 1222436 A	10-02-1971
		US 3562865 A	16-02-1971
-----			
CN 201424530 Y	17-03-2010	NONE	
-----			

EPO FORM P0459

For more details about this annex : see Official Journal of the European Patent Office, No. 12/82