



(12) **EUROPEAN PATENT APPLICATION**

(88) Date of publication A3:
07.06.2017 Bulletin 2017/23

(51) Int Cl.:
F04D 29/42 ^(2006.01) **F04D 29/44** ^(2006.01)

(43) Date of publication A2:
28.12.2011 Bulletin 2011/52

(21) Application number: **11170800.4**

(22) Date of filing: **21.06.2011**

(84) Designated Contracting States:
AL AT BE BG CH CY CZ DE DK EE ES FI FR GB GR HR HU IE IS IT LI LT LU LV MC MK MT NL NO PL PT RO RS SE SI SK SM TR
Designated Extension States:
BA ME

(72) Inventors:
• **Mazzieri, Paolo**
60027 Osimo (AN) (IT)
• **Ranalli, Antonio**
62010 MONTEFANO (MC) (IT)

(30) Priority: **24.06.2010 IT PD20100047 U**

(74) Representative: **Fabris, Stefano et al**
Cantaluppi & Partners S.r.l.
Piazzetta Cappellato Pedrocchi, 18
35122 Padova (IT)

(71) Applicant: **SIT S.P.A.**
35129 Padova (IT)

(54) **Improved centrifugal fan, in particular for extractor hoods**

(57) A centrifugal fan with a helical external profile, formed by a pair of half-shells which may be coupled to one another, an impeller mounted in the body which can be driven in rotation about a first axis (X), the body being provided with a pair of opposing lateral extraction openings coaxial with the first axis and a tangential delivery opening coaxial with a second axis positioned tangen-

tially with respect to the impeller, a pressure chamber being formed in the body whose volume is formed between the impeller and the helical profile of the body, this helical profile developing from a point at a minimum radial distance from the first axis in a median plane (P) of symmetry of the body (2).

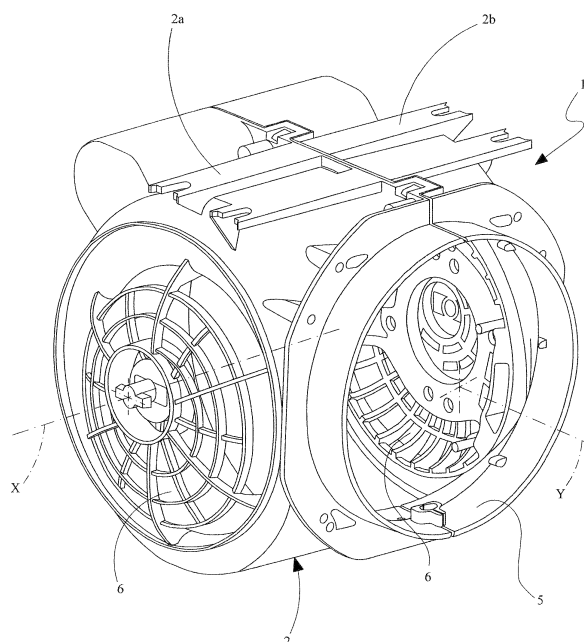

Fig. 1



EUROPEAN SEARCH REPORT

Application Number
EP 11 17 0800

5

10

15

20

25

30

35

40

45

50

55

DOCUMENTS CONSIDERED TO BE RELEVANT			
Category	Citation of document with indication, where appropriate, of relevant passages	Relevant to claim	CLASSIFICATION OF THE APPLICATION (IPC)
X	EP 1 483 508 A1 (LN 2 S R L [IT]) 8 December 2004 (2004-12-08) * claim 1; figures 2-4 *	1,2	INV. F04D29/42 F04D29/44
X	EP 1 923 573 A2 (LN 2 SRL SOCIO UNICO [IT]) 21 May 2008 (2008-05-21) * abstract; figures 1-5 *	1,2	
X	EP 0 985 829 A2 (MULFINGEN ELEKTROBAU EBM [DE]) 15 March 2000 (2000-03-15) * abstract; figures 1,2,6 *	1,2	
A	US 4 573 869 A (KITAMOTO MANABU [JP]) 4 March 1986 (1986-03-04) * abstract; figure 6 *	1	
			TECHNICAL FIELDS SEARCHED (IPC)
			F04D
The present search report has been drawn up for all claims			
Place of search Munich		Date of completion of the search 25 April 2017	Examiner de Martino, Marcello
CATEGORY OF CITED DOCUMENTS X : particularly relevant if taken alone Y : particularly relevant if combined with another document of the same category A : technological background O : non-written disclosure P : intermediate document T : theory or principle underlying the invention E : earlier patent document, but published on, or after the filing date D : document cited in the application L : document cited for other reasons & : member of the same patent family, corresponding document			

EPO FORM 1503 03/02 (P04C01)

**ANNEX TO THE EUROPEAN SEARCH REPORT
ON EUROPEAN PATENT APPLICATION NO.**

EP 11 17 0800

5

This annex lists the patent family members relating to the patent documents cited in the above-mentioned European search report.
The members are as contained in the European Patent Office EDP file on
The European Patent Office is in no way liable for these particulars which are merely given for the purpose of information.

25-04-2017

10

15

20

25

30

35

40

45

50

55

Patent document cited in search report	Publication date	Patent family member(s)	Publication date
EP 1483508 A1	08-12-2004	AT 333592 T	15-08-2006
		AU 2002247960 A1	16-09-2003
		DE 60213285 T2	10-05-2007
		EP 1483508 A1	08-12-2004
		ES 2269663 T3	01-04-2007
		WO 03074882 A1	12-09-2003

EP 1923573 A2	21-05-2008	NONE	

EP 0985829 A2	15-03-2000	AT 266152 T	15-05-2004
		DE 19841762 A1	23-03-2000
		EP 0985829 A2	15-03-2000
		ES 2219966 T3	01-12-2004

US 4573869 A	04-03-1986	AU 541422 B2	10-01-1985
		GB 2123893 A	08-02-1984
		JP S5918291 A	30-01-1984
		KR 840005520 A	14-11-1984
		MY 8700697 A	31-12-1987
		US 4573869 A	04-03-1986
