



(11) **EP 2 404 702 A3**

(12) **EUROPEAN PATENT APPLICATION**

(88) Date of publication A3:  
**18.12.2013 Bulletin 2013/51**

(51) Int Cl.:  
**B24B 23/04 (2006.01) B24B 41/04 (2006.01)**

(43) Date of publication A2:  
**11.01.2012 Bulletin 2012/02**

(21) Application number: **11169235.6**

(22) Date of filing: **09.06.2011**

(84) Designated Contracting States:  
**AL AT BE BG CH CY CZ DE DK EE ES FI FR GB GR HR HU IE IS IT LI LT LU LV MC MK MT NL NO PL PT RO RS SE SI SK SM TR**  
Designated Extension States:  
**BA ME**

- **Hagiwara, Hirokazu**  
Anjo, Aichi 446-8502, (JP)
- **Aoki, Yonosuke**  
Anjo, Aichi 446-8502, (JP)
- **Sunazuka, Ryo**  
Anjo, Aichi 446-8502, (JP)
- **Nakane, Yasumasa**  
Anjo, Aichi 446-8502, (JP)
- **Fujimatsu, Naoki**  
Anjo, Aichi 446-8502, (JP)

(30) Priority: **07.07.2010 JP 2010154911**  
**16.12.2010 JP 2010280697**  
**16.12.2010 JP 2010280698**

(74) Representative: **Kramer - Barske - Schmidtchen**  
**Landsberger Strasse 300**  
**80687 München (DE)**

(71) Applicant: **Makita Corporation**  
**Anjo**  
**Aichi 446-8502 (JP)**

(72) Inventors:  
• **Sugita, Fumihide**  
**Anjo, Aichi 446-8502, (JP)**

(54) **Orbital sander**

(57) In an orbital sander, a main body (2) including a motor (3) is provided with a spindle (7) that is rotatable by driving the motor (3) and an eccentric shaft (7A) that is positioned eccentrically with respect to the center of rotation of the spindle (7) and that performs circular orbital motion along with rotation of the spindle (7), and a portion of the eccentric shaft (7A) that projects downward from the main body (2) is provided with a base (5) coupled via two bearings that are upper and lower bearings (18), (15) and a balancer (29) projecting to a side opposite the side of eccentricity of the eccentric shaft (7A). A center of gravity P of the base (5) is positioned between the two upper and lower bearings (18), (15).

**FIG. 1**

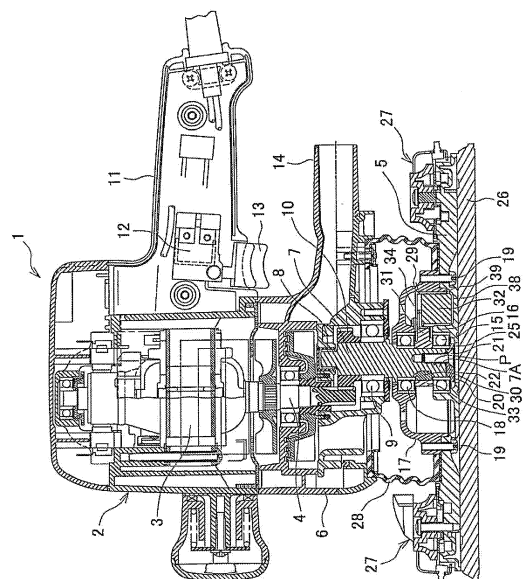

**EP 2 404 702 A3**



EUROPEAN SEARCH REPORT

Application Number  
EP 11 16 9235

DOCUMENTS CONSIDERED TO BE RELEVANT			
Category	Citation of document with indication, where appropriate, of relevant passages	Relevant to claim	CLASSIFICATION OF THE APPLICATION (IPC)
X	DE 10 2004 047808 A1 (BOSCH GMBH ROBERT [DE]) 30 March 2006 (2006-03-30) * paragraphs [0005] - [0010], [0055] - [0058]; figures 1,5 *	1-16	INV. B24B23/04 B24B41/04
X	JP 2009 166147 A (RYOBI LTD; PANASONIC ELEC WORKS CO LTD) 30 July 2009 (2009-07-30) * paragraph [0020]; figure 2 *	1	
A,D	JP H06 226709 A (MAKITA CORP) 16 August 1994 (1994-08-16) * abstract; figure 1 *	1-16	
			TECHNICAL FIELDS SEARCHED (IPC)
			B24B
The present search report has been drawn up for all claims			
Place of search		Date of completion of the search	Examiner
Munich		6 November 2013	Koller, Stefan
CATEGORY OF CITED DOCUMENTS			
X : particularly relevant if taken alone Y : particularly relevant if combined with another document of the same category A : technological background O : non-written disclosure P : intermediate document		T : theory or principle underlying the invention E : earlier patent document, but published on, or after the filing date D : document cited in the application L : document cited for other reasons ..... & : member of the same patent family, corresponding document	

1  
EPC FORM 1503 03.82 (F04C01)

**ANNEX TO THE EUROPEAN SEARCH REPORT  
ON EUROPEAN PATENT APPLICATION NO.**

EP 11 16 9235

This annex lists the patent family members relating to the patent documents cited in the above-mentioned European search report. The members are as contained in the European Patent Office EDP file on  
The European Patent Office is in no way liable for these particulars which are merely given for the purpose of information.

06-11-2013

Patent document cited in search report	Publication date	Patent family member(s)	Publication date
DE 102004047808 A1	30-03-2006	CN 1754654 A	05-04-2006
		DE 102004047808 A1	30-03-2006
		GB 2419557 A	03-05-2006
		US 2006068689 A1	30-03-2006
-----			
JP 2009166147 A	30-07-2009	JP 5039574 B2	03-10-2012
		JP 2009166147 A	30-07-2009
-----			
JP H06226709 A	16-08-1994	NONE	
-----			

EPC FORM P0459

For more details about this annex : see Official Journal of the European Patent Office, No. 12/82