



(12) **EUROPEAN PATENT APPLICATION**

(88) Date of publication A3:
24.04.2013 Bulletin 2013/17

(51) Int Cl.:
B30B 1/26 (2006.01) **B30B 15/06 (2006.01)**
B30B 15/00 (2006.01)

(43) Date of publication A2:
29.02.2012 Bulletin 2012/09

(21) Application number: **11178640.6**

(22) Date of filing: **24.08.2011**

(84) Designated Contracting States:
AL AT BE BG CH CY CZ DE DK EE ES FI FR GB GR HR HU IE IS IT LI LT LU LV MC MK MT NL NO PL PT RO RS SE SI SK SM TR
Designated Extension States:
BA ME

(30) Priority: **26.08.2010 JP 2010189093**
24.03.2011 JP 2011066106

(71) Applicant: **Aida Engineering, Ltd.**
Sagamihara-shi,
Kanagawa 252-5181 (JP)

(72) Inventors:
• **Taniguchi, Naonori**
Sagamihara-shi,, Kanagawa 252-5181 (JP)
• **Yamanouchi, Akira**
Sagamihara-shi,, Kanagawa 252-5181 (JP)

(74) Representative: **Kramer - Barske - Schmidtchen**
Landsberger Strasse 300
80687 München (DE)

(54) **Slide drive device**

(57) A slide drive device implements a high-precision press operation due to a small amount of backlash. The slide drive device is configured so that a slide (90)-side female spherical surface (48) and a connecting rod (20)-side male spherical surface (38) come in contact with each other during press forming so that a press-forming load (Pprs) is transmitted to the connecting rod through the female spherical surface (48) and the male spherical surface (38), and an upper side (52) of a holding member (51) is suspended on a circular member (41) during a period other than a press-forming period so that the female spherical surface (48) and the male spherical surface (38) are separated from each other, and a slide load (Psrđ) is transmitted to the connecting rod (20) through the circular member (41) and a horizontal pin member (45).

FIG. 1

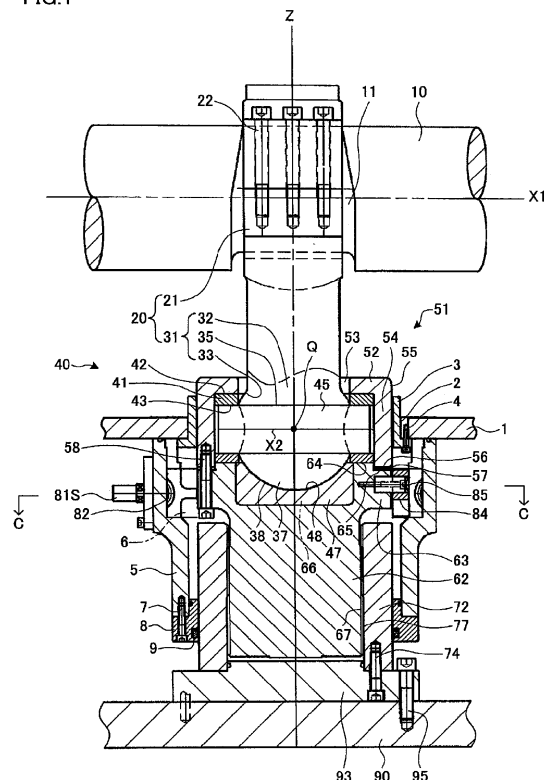



EUROPEAN SEARCH REPORT

Application Number
EP 11 17 8640

DOCUMENTS CONSIDERED TO BE RELEVANT			
Category	Citation of document with indication, where appropriate, of relevant passages	Relevant to claim	CLASSIFICATION OF THE APPLICATION (IPC)
X	JP 2007 275904 A (SUMITOMO HEAVY IND TECHNO FORT) 25 October 2007 (2007-10-25)	1,4-9	INV. B30B1/26 B30B15/06 B30B15/00
Y	* the whole document *	2,3	
Y	US 4 150 618 A (CARRIERI LOUIS F [US] ET AL) 24 April 1979 (1979-04-24) * abstract; figures *	2,3	
X	JP 58 170192 U (X) 14 November 1983 (1983-11-14) * abstract; figures *	1	
A	JP 2008 100278 A (SUMITOMO HEAVY IND TECHNO FORT) 1 May 2008 (2008-05-01) * abstract; figures *	1	
A	JP 2005 059063 A (MITSUI HIGH TEC) 10 March 2005 (2005-03-10) * abstract; figures *	1	
The present search report has been drawn up for all claims			TECHNICAL FIELDS SEARCHED (IPC)
			B30B
Place of search		Date of completion of the search	Examiner
The Hague		12 March 2013	Labre, Arnaud
<p>CATEGORY OF CITED DOCUMENTS</p> <p>X : particularly relevant if taken alone Y : particularly relevant if combined with another document of the same category A : technological background O : non-written disclosure P : intermediate document</p> <p>T : theory or principle underlying the invention E : earlier patent document, but published on, or after the filing date D : document cited in the application L : document cited for other reasons & : member of the same patent family, corresponding document</p>			

1
EPO FORM 1503 03.82 (P04C01)

**ANNEX TO THE EUROPEAN SEARCH REPORT
ON EUROPEAN PATENT APPLICATION NO.**

EP 11 17 8640

This annex lists the patent family members relating to the patent documents cited in the above-mentioned European search report.
The members are as contained in the European Patent Office EDP file on
The European Patent Office is in no way liable for these particulars which are merely given for the purpose of information.

12-03-2013

Patent document cited in search report	Publication date	Patent family member(s)	Publication date
JP 2007275904 A	25-10-2007	JP 4699263 B2 JP 2007275904 A	08-06-2011 25-10-2007
US 4150618 A	24-04-1979	AU 512205 B1 CA 1075527 A1 DE 2847478 A1 ES 475057 A1 FR 2410555 A1 GB 2009005 A JP 54085484 A JP 56001999 B US 4150618 A	25-09-1980 15-04-1980 31-05-1979 16-04-1979 29-06-1979 13-06-1979 07-07-1979 17-01-1981 24-04-1979
JP 58170192 U	14-11-1983	NONE	
JP 2008100278 A	01-05-2008	NONE	
JP 2005059063 A	10-03-2005	JP 4408031 B2 JP 2005059063 A	03-02-2010 10-03-2005