

(19)



(11)

**EP 2 423 600 A3**

(12)

**EUROPEAN PATENT APPLICATION**

(88) Date of publication A3:  
**25.10.2017 Bulletin 2017/43**

(51) Int Cl.:  
**F23R 3/48 (2006.01)** **F23R 3/34 (2006.01)**  
**F23R 3/28 (2006.01)**

(43) Date of publication A2:  
**29.02.2012 Bulletin 2012/09**

(21) Application number: **11177195.2**

(22) Date of filing: **11.08.2011**

(84) Designated Contracting States:  
**AL AT BE BG CH CY CZ DE DK EE ES FI FR GB**  
**GR HR HU IE IS IT LI LT LU LV MC MK MT NL NO**  
**PL PT RO RS SE SI SK SM TR**  
 Designated Extension States:  
**BA ME**

- **Yoshida, Shohei**  
**Tokyo, 100-8220 (JP)**
- **Sekiguchi, Tatsuya**  
**Tokyo, 100-8220 (JP)**
- **Hayashi, Akinori**  
**Tokyo, 100-8220 (JP)**

(30) Priority: **27.08.2010 JP 2010190336**

(74) Representative: **MERH-IP Matias Erny Reichl**  
**Hoffmann**  
**Patentanwlte PartG mbB**  
**Paul-Heyse-Strasse 29**  
**80336 Mnchen (DE)**

(71) Applicant: **Mitsubishi Hitachi Power Systems, Ltd.**  
**Yokohama 220-8401 (JP)**

(72) Inventors:  
 • **Hirata, Yoshitaka**  
**Tokyo, 100-8220 (JP)**

**(54) Gas turbine combustor**

(57) In a gas turbine combustor, mixing of a fuel and air is accelerated in a mixing chamber of a burner as well as in air introduction passages provided in a wall of the mixing chamber, whereby NOx emissions from premixed combustion are reduced while at the same time, ignition characteristics and flame propagation characteristics improve.

The gas turbine combustor includes a plurality of combustors 10, a spark plug 13, and a cross-fire tube 15 that propagates a flame between the combustors 10. Each combustor 10 includes the burner 30 equipped with a fuel nozzle and the mixing chamber wall 32 forming the mixing chamber 31. A plurality of air introduction holes 35, 36 for introducing combustion air, along with the fuel from the fuel nozzle, into the mixing chamber 31, are provided in the mixing chamber wall 32. The combustion air and fuel jetted from the air introduction hole 35 into the mixing chamber 31 are mixed in the form of a mixture "m1", "m2" and directed towards the spark plug 13 and the cross-fire tube 15.

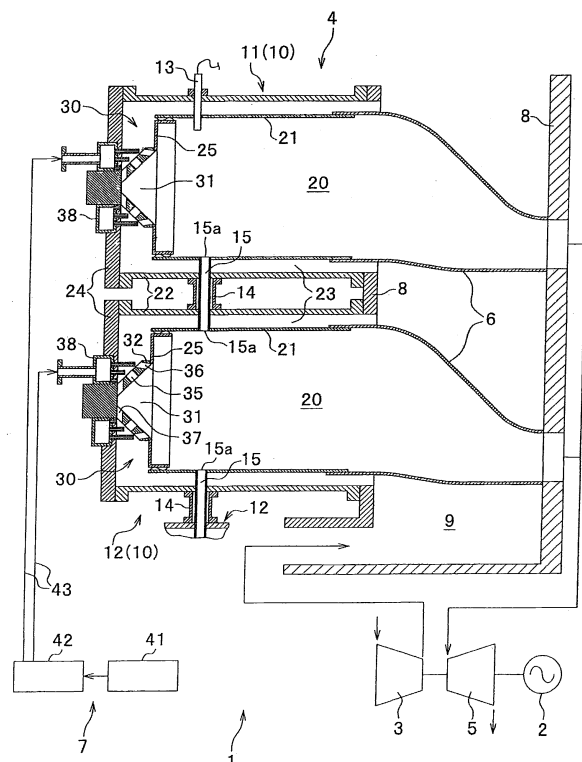
**FIG. 1****EP 2 423 600 A3**



## EUROPEAN SEARCH REPORT

Application Number  
EP 11 17 7195

5

10

15

20

25

30

35

40

45

50

55

DOCUMENTS CONSIDERED TO BE RELEVANT			
Category	Citation of document with indication, where appropriate, of relevant passages	Relevant to claim	CLASSIFICATION OF THE APPLICATION (IPC)
Y	EP 2 065 643 A2 (HITACHI LTD [JP]) 3 June 2009 (2009-06-03) * paragraph [0012] - paragraph [0015]; figure 1 * * paragraph [0018]; figure 1 *	1-5	INV. F23R3/48 F23R3/34 F23R3/28
Y	EP 1 655 456 A2 (HITACHI LTD [JP]) 10 May 2006 (2006-05-10) * paragraph [0024]; figures 2,3 * * figures 5,11 *	1-5	
Y	EP 2 163 819 A2 (HITACHI LTD [JP]) 17 March 2010 (2010-03-17) * figures 7A-7C *	5	
A	US 2004/000146 A1 (INOUE HIROSHI [JP] ET AL) 1 January 2004 (2004-01-01) * the whole document *	1-5	
A	GB 2 004 050 A (WESTINGHOUSE ELECTRIC CORP) 21 March 1979 (1979-03-21) * column 1, line 34 - line 38 *	1-5	TECHNICAL FIELDS SEARCHED (IPC)
A	JP 2009 052795 A (HITACHI LTD) 12 March 2009 (2009-03-12) * figure 2 *	1-5	F23R
A	US 2010/170248 A1 (YOSHIDA SHOUHEI [JP] ET AL) 8 July 2010 (2010-07-08) * figure 15 *	1-5	
A	EP 1 489 358 A2 (HITACHI LTD [JP]) 22 December 2004 (2004-12-22) * figures 1,7 *	1-5	
A	JP 2010 054087 A (HITACHI LTD) 11 March 2010 (2010-03-11) * figures 1,2 *	1-5	
The present search report has been drawn up for all claims			
Place of search The Hague		Date of completion of the search 14 September 2017	Examiner Mendão, João
CATEGORY OF CITED DOCUMENTS X : particularly relevant if taken alone Y : particularly relevant if combined with another document of the same category A : technological background O : non-written disclosure P : intermediate document T : theory or principle underlying the invention E : earlier patent document, but published on, or after the filing date D : document cited in the application L : document cited for other reasons & : member of the same patent family, corresponding document			

EPO FORM 1503 03/82 (P04C01)

**ANNEX TO THE EUROPEAN SEARCH REPORT  
ON EUROPEAN PATENT APPLICATION NO.**

EP 11 17 7195

5

This annex lists the patent family members relating to the patent documents cited in the above-mentioned European search report. The members are as contained in the European Patent Office EDP file on  
The European Patent Office is in no way liable for these particulars which are merely given for the purpose of information.

14-09-2017

10

15

20

25

30

35

40

45

50

Patent document cited in search report		Publication date	Patent family member(s)		Publication date
EP 2065643	A2	03-06-2009	CN	101446420 A	03-06-2009
			EP	2065643 A2	03-06-2009
			HK	1130878 A1	22-07-2011
			JP	4959523 B2	27-06-2012
			JP	2009133220 A	18-06-2009
			US	2009139241 A1	04-06-2009
-----					
EP 1655456	A2	10-05-2006	CN	1769655 A	10-05-2006
			EP	1655456 A2	10-05-2006
			JP	4509742 B2	21-07-2010
			JP	2006132401 A	25-05-2006
			US	2009173057 A1	09-07-2009
-----					
EP 2163819	A2	17-03-2010	EP	2163819 A2	17-03-2010
			JP	4872992 B2	08-02-2012
			JP	2010065963 A	25-03-2010
			US	2010064694 A1	18-03-2010
-----					
US 2004000146	A1	01-01-2004	US	2004000146 A1	01-01-2004
			US	2005210880 A1	29-09-2005
			US	2006016199 A1	26-01-2006
			US	2006042264 A1	02-03-2006
-----					
GB 2004050	A	21-03-1979	AR	214678 A1	13-07-1979
			BE	870264 A1	06-03-1979
			CA	1081480 A	15-07-1980
			GB	2004050 A	21-03-1979
			IT	1098799 B	18-09-1985
			JP	S596329 B2	10-02-1984
			JP	S5449410 A	18-04-1979
			US	4154056 A	15-05-1979
-----					
JP 2009052795	A	12-03-2009	NONE		
-----					
US 2010170248	A1	08-07-2010	EP	1647772 A1	19-04-2006
			EP	2282114 A1	09-02-2011
			JP	4626251 B2	02-02-2011
			JP	2006105488 A	20-04-2006
			US	2006127827 A1	15-06-2006
			US	2010170248 A1	08-07-2010
-----					
EP 1489358	A2	22-12-2004	EP	1489358 A2	22-12-2004
			JP	3940705 B2	04-07-2007
			JP	2005009414 A	13-01-2005
			US	2004255589 A1	23-12-2004
			US	2008190112 A1	14-08-2008

EPO FORM P0459

For more details about this annex : see Official Journal of the European Patent Office, No. 12/82

55

ANNEX TO THE EUROPEAN SEARCH REPORT  
ON EUROPEAN PATENT APPLICATION NO.

EP 11 17 7195

5

This annex lists the patent family members relating to the patent documents cited in the above-mentioned European search report.  
The members are as contained in the European Patent Office EDP file on  
The European Patent Office is in no way liable for these particulars which are merely given for the purpose of information.

14-09-2017

10

Patent document cited in search report	Publication date	Patent family member(s)	Publication date
		US 2008190113 A1	14-08-2008
		US 2008209909 A1	04-09-2008
		US 2010000218 A1	07-01-2010
-----			
JP 2010054087 A	11-03-2010	NONE	
-----			

15

20

25

30

35

40

45

50

EPO FORM P0459

55

For more details about this annex : see Official Journal of the European Patent Office, No. 12/82