



(12) **EUROPEAN PATENT APPLICATION**

(88) Date of publication A3:  
**22.04.2015 Bulletin 2015/17**

(51) Int Cl.:  
**F25D 19/00** <sup>(2006.01)</sup> **F25B 9/10** <sup>(2006.01)</sup>

(43) Date of publication A2:  
**07.03.2012 Bulletin 2012/10**

(21) Application number: **11176360.3**

(22) Date of filing: **02.08.2011**

(84) Designated Contracting States:  
**AL AT BE BG CH CY CZ DE DK EE ES FI FR GB GR HR HU IE IS IT LI LT LU LV MC MK MT NL NO PL PT RO RS SE SI SK SM TR**  
Designated Extension States:  
**BA ME**

(71) Applicant: **Hitachi, Ltd.**  
**Tokyo 100-8280 (JP)**

(72) Inventor: **Tanaka, Hiroyuki**  
**Tokyo, 100-8220 (JP)**

(74) Representative: **Beetz & Partner mbB**  
**Patentanwälte**  
**Steinsdorfstraße 10**  
**80538 München (DE)**

(30) Priority: **03.08.2010 JP 2010174082**

(54) **Cryogenic refrigerator coupling structure**

(57) For providing a refrigerator coupling structure for enabling attaching/detaching and re-cooling of the refrigerator in a short time-period, by suppressing a heat movement from the refrigerator at the room temperature to an object to be cooled, which is cooled down to cryogenic temperature when attaching a cryogenic refrigerator thereon, while suppressing a volume of heat invasion

into the object to be cooled, it has a heat contact portion (12,72) having a flexible portion (11) at least in a part thereof, which is coupled with a cold stage of the cryogenic refrigerator (1), wherein on an outer peripheral portion of this heat contact portion is provided a heat contracting ring (5), which has a heat contraction rate larger than that of the heat contact portion.

**FIG. 1**

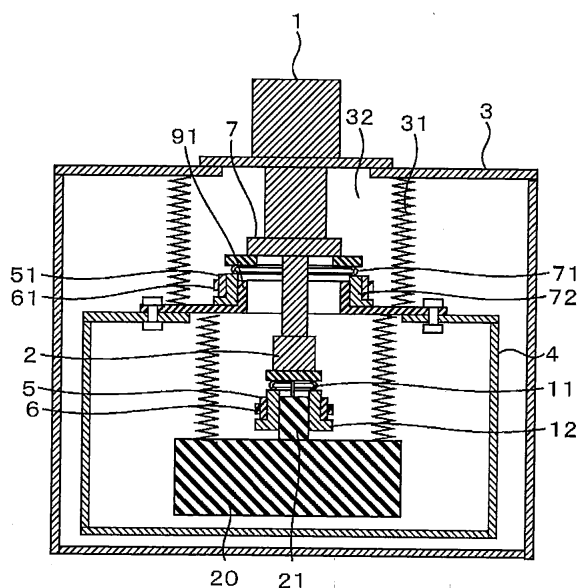



## EUROPEAN SEARCH REPORT

Application Number  
EP 11 17 6360

5

10

15

20

25

30

35

40

45

50

55

DOCUMENTS CONSIDERED TO BE RELEVANT			
Category	Citation of document with indication, where appropriate, of relevant passages	Relevant to claim	CLASSIFICATION OF THE APPLICATION (IPC)
X	US 5 853 198 A (RICHIED DONALD E [US] ET AL) 29 December 1998 (1998-12-29)	1-6	INV. F25D19/00
Y	* abstract; figures 1-6 * * column 1, line 4 - line 32 * * column 2, line 56 - line 62 * * column 3, line 60 - line 62 *	7	ADD. F25B9/10
Y	----- US 2009/272127 A1 (RADOVINSKY ALEXEY L [US] ET AL) 5 November 2009 (2009-11-05)	7	
A	* abstract; figures 1-4 * -----	1-6	
The present search report has been drawn up for all claims			TECHNICAL FIELDS SEARCHED (IPC) F25D
Place of search The Hague		Date of completion of the search 12 March 2015	Examiner Yousufi, Stefanie
CATEGORY OF CITED DOCUMENTS X : particularly relevant if taken alone Y : particularly relevant if combined with another document of the same category A : technological background O : non-written disclosure P : intermediate document		T : theory or principle underlying the invention E : earlier patent document, but published on, or after the filing date D : document cited in the application L : document cited for other reasons ..... & : member of the same patent family, corresponding document	

EPO FORM 1503 03 82 (P04C01)

ANNEX TO THE EUROPEAN SEARCH REPORT  
ON EUROPEAN PATENT APPLICATION NO.

EP 11 17 6360

5

This annex lists the patent family members relating to the patent documents cited in the above-mentioned European search report.  
The members are as contained in the European Patent Office EDP file on  
The European Patent Office is in no way liable for these particulars which are merely given for the purpose of information.

12-03-2015

10

Patent document cited in search report	Publication date	Patent family member(s)	Publication date
US 5853198	A	29-12-1998	NONE
-----			
US 2009272127	A1	05-11-2009	CA 2722787 A1 05-11-2009
			EP 2307828 A1 13-04-2011
			JP 2011520087 A 14-07-2011
			KR 20110009199 A 27-01-2011
			US 2009272127 A1 05-11-2009
			WO 2009134366 A1 05-11-2009
-----			

15

20

25

30

35

40

45

50

55

EPO FORM P0459

For more details about this annex : see Official Journal of the European Patent Office, No. 12/82