



(12) **EUROPEAN PATENT APPLICATION**

(43) Date of publication:
04.04.2012 Bulletin 2012/14

(51) Int Cl.:
G06F 9/445 (2006.01)

(21) Application number: **11182978.4**

(22) Date of filing: **27.09.2011**

(84) Designated Contracting States:
AL AT BE BG CH CY CZ DE DK EE ES FI FR GB GR HR HU IE IS IT LI LT LU LV MC MK MT NL NO PL PT RO RS SE SI SK SM TR
 Designated Extension States:
BA ME

(72) Inventor: **Ishimoto, Kan**
Nagoya, Aichi 467-8562 (JP)

(74) Representative: **Smith, Samuel Leonard**
J.A. Kemp & Co.
14 South Square
Gray's Inn
London WC1R 5JJ (GB)

(30) Priority: **30.09.2010 JP 2010221251**

(71) Applicant: **Brother Kogyo Kabushiki Kaisha**
Nagoya-shi, Aichi 467-8561 (JP)

(54) **Terminal device and program**

(57) A terminal device configured to be connectable with a plurality of accessory devices and a server configured to store a firmware package, may include a processor, and a memory storing computer readable instructions that, when executed, cause the terminal device to perform functions. The functions may include a function of receiving the firmware package from the server, a function

of storing the firmware package received from the server into the memory, a function of providing the stored firmware package to a first one of the plurality of accessory devices to install the firmware package therein, and a function of providing the stored firmware package to the other of the plurality of accessory devices to which the same firmware package is applied as the first one, to install the firmware package therein.

Fig.1

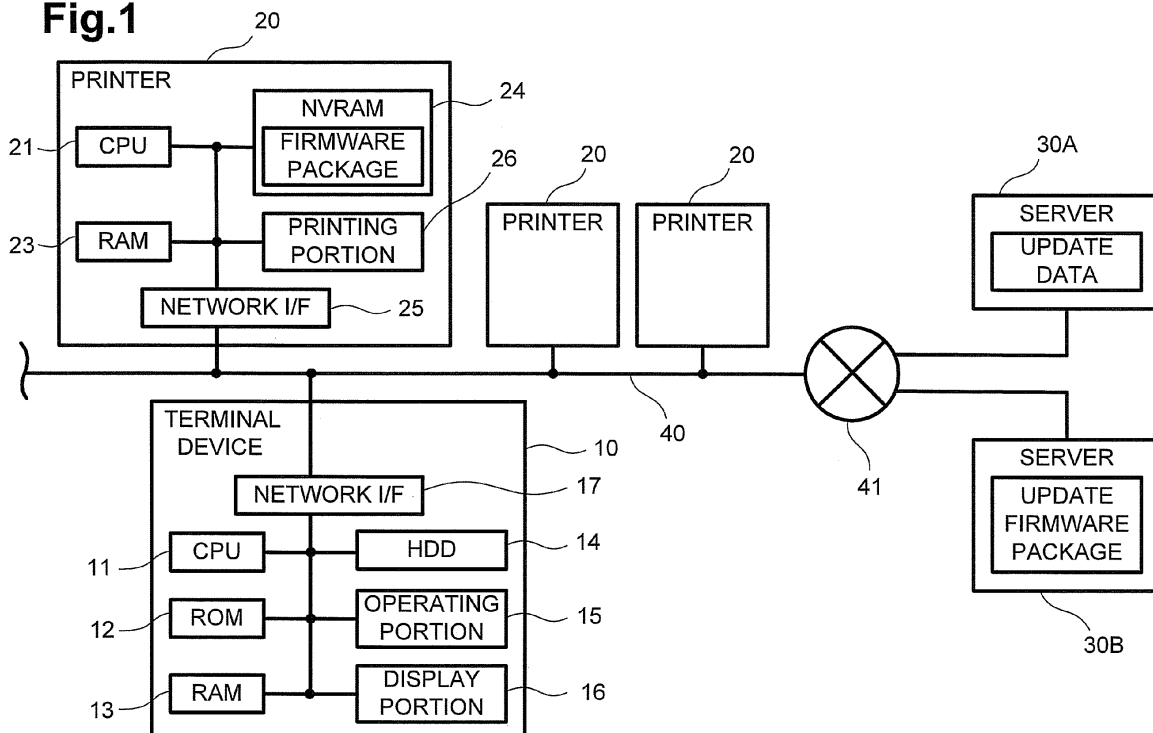

Description

TECHNICAL FIELD

[0001] The invention relates to a technique for updating a firmware package installed on a device.

BACKGROUND

[0002] Japanese Laid-open Patent Publication No. 2010-092322 discloses a technique for updating a firmware package installed on a device, e.g., a printer and a scanner. For example, a plurality of devices are connected with a single terminal device. In a conventional technique, the terminal device downloads updated firmware packages for the plurality of devices from a manufacturer's server and transmits the downloaded firmware packages to the plurality of devices to install them on the respective devices.

[0003] However, when the number of devices whose firmware packages are to be updated increases, an amount of data of firmware packages to be received by the terminal device may increase correspondingly. Therefore, a network load and a server load may become heavy.

SUMMARY

[0004] Accordingly, the invention has been made under the circumstances. A technical advantage of the invention is to reduce the number of times a terminal device receives firmware packages to update firmware packages currently installed on a plurality of devices.

[0005] According to one embodiment of the invention, a terminal device configured to be connectable with a plurality of accessory devices and a server configured to store a firmware package, may include a processor, and a memory storing computer readable instructions that, when executed, cause the terminal device to perform functions. The functions may include a function of receiving the firmware package from the server, a function of storing the firmware package received from the server into the memory, a function of providing the stored firmware package to a first one of the plurality of accessory devices to install the firmware package therein, and a function of providing the stored firmware package to the other of the plurality of accessory devices to which the same firmware package is applied as the first one, to install the firmware package therein.

[0006] Because the terminal device can provide the plurality of devices with the common firmware package, which has been obtained only once from the server and stored in the memory, the number of receiving firmware packages can be minimized as compared with a case where a firmware package is received and provided individually to each device.

[0007] According to another embodiment of the invention, a computer-executable program executable by a

processor of a terminal device which is connectable with a plurality of accessory devices and a server storing a firmware package may cause the processor to execute functions. The functions may include a function of receiving the firmware package from the server, a function of storing the firmware package received from the server in a memory, a function of providing the stored firmware package to a first one of the plurality of accessory devices to install the firmware package therein, and a function of providing the stored firmware package to the other of the plurality of accessory devices to which the same firmware package is applied as the first one, to install the firmware package therein.

[0008] Because the same firmware package, which has been obtained only once from the server and stored in the memory, is provided to the first one and the other of the plurality of accessory devices, the number of receiving firmware packages can be minimized as compared with a case where a firmware package is received and provided individually to each device.

[0009] According to still another embodiment of the invention, a computer-readable storage device may store a computer-executable program executable by a processor of a terminal device which is connectable with a plurality of accessory devices and a server storing a firmware package. The program may cause the processor to execute functions. The functions may include a function of receiving the firmware package from the server, a function of storing the firmware package received from the server in a memory, a function of providing the stored firmware package to a first one of the plurality of accessory devices to install the firmware package therein, and a function of providing the stored firmware package to the other of the plurality of accessory devices to which the same firmware package is applied as the first one, to install the firmware package therein.

[0010] Because the same firmware package, which has been obtained only once from the server and stored in the memory, is provided to the first one and the other of the plurality of accessory devices, the number of receiving firmware packages can be minimized as compared with a case where a firmware package is received and provided individually to each device.

[0011] According to yet another embodiment of the invention, a method for providing a common firmware package to a plurality of accessory devices by a terminal device that is configured to be connectable with the plurality of accessory devices and a server storing a firmware package, may include a step of receiving the firmware package from the server, a step of storing the firmware received from the server in a memory, a step of providing the stored firmware package to a first one of the plurality of accessory devices to install the firmware package therein, and a step of providing the stored firmware package to the other of the plurality of accessory devices to which the same firmware package is applied as the first one, to install the firmware package therein.

[0012] Because the same firmware package, which

has been obtained only once from the server and stored in the memory, is provided to the first one and the other of the plurality of accessory devices, the number of receiving firmware packages can be minimized as compared with a case where a firmware package is received and provided individually to each device.

[0013] According to yet still another embodiment, a system may include a first accessory device connectable with a terminal device, and a computer-readable storage device storing a computer-executable program executable by a processor of the terminal device which is connectable with a plurality of accessory devices and a server storing a firmware package. The plurality of accessory devices may include the first accessory device. The program may cause the processor to execute functions. The functions may include a function of receiving the firmware package from the server, a function of storing the firmware package received from the server in a memory of the terminal device, a function of providing the stored firmware package to the first one of the plurality of accessory devices to install the firmware package therein, and a function of providing the stored firmware package to the other of the plurality of accessory devices to which the same firmware package is applied as the first one, to install the firmware package therein.

[0014] Because the same firmware package, which has been obtained only once from the server and stored in the memory, is provided to the first one and the other of the plurality of accessory devices, the number of receiving firmware packages can be minimized as compared with a case where a firmware package is received and provided individually to each device.

[0015] The invention can be accomplished in various embodiments, for example, a terminal device, an accessory device, a server, a system comprising a terminal device, an accessory device, and a server, a program for realizing those devices, functions or a method of the system, or a storage medium that stores the program.

BRIEF DESCRIPTION OF THE DRAWINGS

[0016] Illustrative aspects will be described in detail with reference to the following figures in which like elements are labeled with like numbers and in which:

[0017] Fig. 1 is a block diagram showing a configuration of a system in an embodiment according to one or more aspects of the invention;

[0018] Fig. 2 is a flowchart of update processing according to a first embodiment according to one or more aspects of the invention;

[0019] Fig. 3 is a flowchart of transmission/reception processing in the first embodiment according to one or more aspects of the invention;

[0020] Fig. 4 is a flowchart of update processing in a second embodiment according to one or more aspects of the invention; and

[0021] Fig. 5 is a flowchart of transmission/reception processing in the second embodiment according to one

or more aspects of the invention.

DETAILED DESCRIPTION

[0022] Illustrative embodiments will be described in detail with reference to the accompanying drawings.

[0023] First, a first embodiment of the invention will be described with reference to Figs. 1 to 3.

[0024] As shown in Fig. 1, a system comprises a terminal device 10, a plurality of printers 20, and a plurality of servers 30A, 30B.

[0025] The terminal device 10 is a general client computer, and comprises a central processing unit (CPU) 11, a read-only memory (ROM) 12, a random-access memory (RAM) 13, a hard disk drive (HDD) 14, an operating portion 15, a display portion 16, and a network interface (I/F) 17. The ROM 12, the RAM 13, HDD 14, a nonvolatile random-access memory (NVRAM), and an optical disk are examples of computer readable storage devices of the invention.

[0026] The ROM 12 is configured to store programs, e.g., a basic input output system (BIOS). A memory, for example, the HDD 14, is configured to store an operating system (OS) and a management application for managing a firmware package of each printer 20 (described later). A receiving section, a storing section, a providing section, an obtaining section, a determining section, a detecting section, and an erasing section, for example, the CPU 11, is configured to control each component of the terminal device 10 in accordance with the programs read from the ROM 12, the RAM 13, or the HDD 14.

[0027] A detecting portion, for example, the operation portion 15, comprises a keyboard and/or a pointing device. A user can input various instructions to the CPU 11 via the operating portion 15. The display portion 16 comprises a display configured to display various images thereon under control of the CPU 11. The network interface 17 is connected to a network, such as a local-area network (LAN) 40.

[0028] An accessory device, for example, each printer 20, comprises a central processing unit (CPU) 21, a random-access memory (RAM) 23, a nonvolatile random-access memory (NVRAM) 24, a network interface (I/F) 25, and a printing portion 26. The NVRAM 24 is configured to store a firmware package (a program). The CPU 21 executes the firmware package to accomplish control of each operation of the printer 20. A type and a version are assigned to the firmware package. The firmware package currently installed on the printer 20 can be updated by which the firmware package is rewritten to an updated version.

[0029] In one embodiment, the network interface 25 is connected to the network such as the LAN 40. Therefore, communications between the terminal device 10 and a respective one of the printers 20 are available. The printing portion 26 is configured to form an image on a sheet based on print data provided by the terminal device 10, under control of the CPU 11.

[0030] Although three printers 20 are provided in this system shown in Fig. 1, two or four, or more printers 20 may be provided in this system. Various models of printers 20 may exist in this system. In this embodiment, the type of firmware package to be installed on each printer 20 depends on the model of the printer 20.

[0031] The LAN 40 can be connected to a wide area network (WAN) 41, such as the Internet, via a router (not shown). The servers 30A, 30B are connected to the WAN 41. The server 30A is configured to store update data, which includes, for example, updated version information of firmware packages and download URLs for update firmware packages on a model basis. The server 30A is also configured to provide necessary information to the terminal device 10 in response to a request made by the terminal device 10.

[0032] The server 30B is configured to store various types of update firmware packages, which are the newest versions, and to transmit the update firmware packages to the terminal device 10 in response to requests made by the terminal device 10.

[0033] Update processing to be executed to update firmware packages installed on the printers 20 will be described with reference to Figs. 2 and 3. Fig. 2 shows a flowchart of the update processing, and Fig. 3 shows a flowchart of transmission/reception processing.

[0034] The update processing is executed as functions of the control application. Prior to the execution of the update processing, the management application is started on the terminal device 10 and an instruction to create a printer list is inputted by a user via the operating portion 15. Upon receipt of the instruction, the CPU 11 of the terminal device 10 broadcasts a detection signal of the printers 20 to the LAN 40 via the network interface 17. Then, based on the printers' responses to the broadcast, the CPU 11 creates a printer list, which is data showing the printers 20 located on the LAN 40 in list form, and displays the created printer list on the display portion 16.

[0035] After that, when an instruction to execute the update processing is inputted by the user via the operating portion 15, the CPU 11 starts the update processing shown in Fig. 2. First, the CPU 11 reads the printer list that was created prior to the update processing (step 101, hereinafter, S stands for a step).

[0036] The CPU 11 obtains, from one of the printers 20 included in the printer list, device information, via the network interface 17 (S102). The device information includes at least one of a type and version of firmware package currently installed on the printer 20, the model of the printer 20, and specifications of the printer 20. The type of firmware package to be installed on each printer 20 may be determined from the model or specifications of the printer 20.

[0037] Then, the CPU 11 sends a request to the server 30A for providing identification information, together with the obtained device information having the type and current version of the firmware package installed on the printer 20, via the network interface 17. After sending the

request, the CPU 11 waits for a response from the server 30A. Upon receipt of the request, the server 30A obtains, with reference to the update data stored therein, an updated version appropriate for the firmware package type included in the device information provided together with the request, and compares the updated version and the current version of the firmware package to determine whether the version of the firmware package currently installed on the printer 20 is an earlier version than the updated version.

[0038] When the version of the firmware package currently installed in the printer 20 is an earlier version, the server 30A sends identification information that includes the firmware package type appropriate for the model (or the specifications) of the printer 20, a download URL for an update firmware package (a firmware package of an updated version), and the updated version information, back to the terminal device 10. Different download URLs are assigned according to the types of update firmware packages and a download URL is used as identification data having the type of firmware package.

[0039] When the firmware package currently installed on the printer 20 is the updated version, the server 30A does not send identification information back to the terminal device 10. As described above, the CPU 11 obtains the identification information appropriate for the model (or the specifications) of the printer 20 from the server 30A or waits for a certain time without obtaining the identification information (S103). When the firmware package currently installed on the printer 20 is the updated version, the server 30A may send, to the printer 20 or the terminal device 10, information indicating that an update of the firmware package is unnecessary.

[0040] The CPU 11 determines whether a request for providing identification information has been sent to the server 30A with respect to all of the printers 20 in the printer list (S104). When a request for providing identification information has not been issued with respect to all of the printers 20 in the printer list yet (S104:NO), the routine returns to S102. Then, the CPU 11 sends a request to another of the listed printers 20 whose identification information has not been requested to the server 30A yet, and obtains the device information of the printer 20. After that, the CPU 11 obtains identification information for the printer 20 from the server 30A or waits for a certain time. This routine is repeated until a request for providing identification information has been issued with respect to all of the printers 20 in the printer list.

[0041] When a request for providing identification information has been issued with respect to all of the printers 20 included in the printer list (S104:YES), the CPU 11 determines whether the identification information, which includes the firmware package type, the updated version information and the download URL for the update firmware package, has been obtained for each of the printers 20 included in the printer list, i.e., there is a printer 20 whose firmware package needs to be updated (S105).

[0042] When there is no printer 20 whose firmware

package needs to be updated (S105:NO), the CPU 11 displays, on the display portion 16, a message to the effect that there is no printer whose firmware package needs to be updated (S106) and exits the update processing.

[0043] When there are one or more printers 20 whose firmware packages need to be updated (S105:YES), the CPU 11 displays, on the display portion 16, the names of the printers 20 in list form (S107). The printers 20 whose firmware packages are to be updated (hereinafter, referred to as a target printer) are selected from the printers 20 listed on the display portion 16 and an instruction to perform an update of the firmware packages is inputted by the user via the operation portion 15. The CPU 11 detects the selection and the input performed by the user (S108).

[0044] When the instruction to perform the update of the firmware package(s) is inputted, the CPU 11 performs the transmission/reception processing on one of the target printers 20 selected in the printer list. In the transmission/reception processing, the CPU 11 receives an update firmware package appropriate for the target printer 20 from the server 30B and transmits the received update firmware package to the target printer 20.

[0045] In the transmission/reception processing shown in Fig. 3, the CPU 11 determines whether the update firmware package appropriate for the target printer 20, which was selected in the update processing, has already been downloaded from the download URL for the update firmware package (S202). When the update firmware package appropriate for the target printer 20 has not been downloaded from the download URL yet (S202:NO), the CPU 11 sends an update firmware package download request to the server 30B via the download URL. Then, the CPU 11 receives the update firmware package from the server 30B in response to the request, and stores the received update firmware package in the HDD 14 (S203).

[0046] Then, the CPU 11 determines whether the download of the update firmware package succeeded (S204). When the download failed due to some problems, e.g., a communication failure between the terminal device 10 and the server 30B (S204:NO), the CPU 11 displays an error message as download results in the printer list displayed on the display portion 16 (S205) and exits the transmission/reception processing.

[0047] When the download of the update firmware package succeeded (S204:YES), the CPU 11 provides (sends) the downloaded update firmware package to the target printer 20 (S206). Upon receipt of the update firmware package from the terminal device 10, the CPU 21 of the printer 20 performs installation processing, in which the current firmware package stored in the NVRAM 24 is overwritten and replaced with the update firmware package. When the installation processing succeeds, the CPU 21 of the printer 20 provides an update success notification to the terminal device 10. When the installation processing fails due to some problems, the CPU 21

of the printer 20 provides an update failure notification to the terminal device 10.

[0048] When the CPU 11 of the terminal device 10 determines that the update firmware package has already been downloaded from the download URL (S202:YES), the CPU 11 provides (sends) the update firmware package stored in the HDD 14 to the target printer 20 (S206).

[0049] That is, when there are target printers (similar devices) on which the same update firmware packages are to be installed, the CPU 11 reads, from the HDD 14, the update firmware package appropriate for the target printers 20 for common use (a common update firmware package) and transmits the read common update firmware package to the target printers 20, without downloading the same update firmware packages again and again from the server 30B. In other words, the CPU 11 provides the stored firmware package to a first one of the plurality of the printers 20 to install the firmware package therein, and provides the stored firmware package to the other of the plurality of the printers 20 to which the same firmware package is applied as the first one, to install the firmware package therein. Upon receipt of the update firmware package, the CPU 21 of the printer 20 performs the installation processing. An update firmware package for common use in a plurality of printers is referred to as a common update firmware package. A plurality of printers installed with a common update firmware package are referred to as similar devices.

[0050] When the CPU 11 received the update success notification from the target printer 20 after providing the update firmware package to the target printer 20 (S207:YES), the CPU 11 transmits the update result of success to the server 30A (S208) and exits the transmission/reception processing. In the server 30A, the update result is stored as management data. When the CPU 11 received the update failure notification from the target printer 20 (S207:NO), the routine goes to S205. In S205, the CPU 11 displays an error message to the effect that the update of the firmware package failed, in the list displayed on the display portion 16 and exits the transmission/reception processing.

[0051] When the transmission/reception processing for the target printer 20 is completed, the CPU 11 determines whether the transmission/reception processing has been performed on all of the target printers 20 selected in S108 of Fig. 2 (S110). When there is a target printer 20 on which the transmission/reception processing has not been performed yet (S110:NO), the routine returns to S109 and the CPU 11 performs the transmission/reception processing on the target printer 20 on which the transmission/reception processing has not been performed yet.

[0052] When the transmission/reception processing has been performed on all of the selected target printers 20 (S110:YES), the CPU 11 erases the update firmware package, which was downloaded in the transmission/reception processing, from the HDD 14 (S111) and exits the update processing. In other words, the CPU 11 eras-

es the firmware package from the HDD 14 after the firmware package stored in the HDD 14 is provided to the plurality of the printers 20 to which the same firmware package is applied.

[0053] In the update processing, when there are printers 20 (similar devices) on which the same update firmware packages are to be installed, the CPU 11 provides the printers 20 with a common update firmware package, which has been obtained only once from the server 30B and stored in the HDD 14. Therefore, the number of receiving firmware packages can be minimized as compared with a case where a firmware package is received and provided individually to each of the printers 20. Accordingly, loads on the terminal device 10 and the servers 30A, 30B incident to the receipt of the firmware packages can be reduced.

[0054] In the update processing, the CPU 11 obtains device information that has at least one of the model and specifications of each printer 20 (S102) and obtains an appropriate download URL based on the device information (S 103). Then, the CPU 11 determines that printers 20 provided with the same download URLs are similar devices on which a common update firmware package is to be installed (S202). Thus, unnecessary downloads of firmware packages can be prevented.

[0055] The determination is made as to whether the printers 20 are similar devices, based on the provided download URLs having the types of firmware packages. For example, although a common update firmware package is to be installed on different model printers 20, the terminal device 10 appropriately determines that those printers 20 are similar devices. Accordingly, unnecessary downloads of firmware packages can be prevented.

[0056] The CPU 11 can easily detect a plurality of printers 20 located on the LAN 40 by broadcasting a detection signal to the LAN 40.

[0057] After an update firmware package stored in the HDD 14 is commonly provided to all of the appropriate printers 20, the CPU 11 erases the update firmware package from the HDD 14 (S111). Accordingly, the update firmware package can be erased when it becomes unnecessary.

[0058] The CPU 11 can accept an instruction to perform an update inputted by the user via the operating portion 15 (S108) and can receive an update firmware package sent from the server 30B in response to the instruction.

[0059] A second embodiment of the invention will be described with reference to Figs. 4 and 5. Fig. 4 shows a flowchart of update processing and Fig. 5 shows a flowchart of transmission/reception processing according to the second embodiment of the invention. The overall system has the same configuration as that according to the first embodiment and a description of that will be omitted.

[0060] Although the firmware package update of the printer 20 is performed based on the instruction inputted by the user in the first embodiment, the firmware package update is automatically performed without user's instruc-

tion in the second embodiment. In the second embodiment, the firmware package update is, for example, periodically, performed while the terminal device 10 is running.

[0061] Upon start of the update processing shown in Fig. 4, the CPU 11 of the terminal device 10 broadcasts a detection signal of the printers 20 to the LAN 40 via the network interface 17. Then, the CPU 11 creates a printer list based on the printers' responses to the broadcast (S301).

[0062] Then, the CPU 11 obtains, from one of the printers 20 included in the printer list, device information for identifying a type of firmware package to be installed in the printer 20 and information of a type and version of the firmware package currently installed on the printer 20 (S302). In other words, the CPU 11 obtains the device information of each of the plurality of the printers 20, the device information including at least one of a model, specifications, and current firmware package version and type. In the second embodiment, the same type of firmware packages will be installed on the same model printers.

[0063] Next, the CPU 11 determines whether identification information for the model that is the same as that already obtained by the printer 20 from the server 30A (S303). In other words, the CPU 11 determines whether the device information for each of the other of the plurality of the printers 20 is the same as the device information of the one of the plurality of printers 20. When the identification information for the same model has not been obtained yet (S303:NO), the CPU 11 obtains, from the server 30A, identification information including version information of the firmware package appropriate for the printer model and a download URL for the update firmware package (a updated version firmware package) (S304). When the identification information for the same model has already been obtained (S303:YES), the CPU 11 determines that the identification information for the printer 20 has already been obtained and does not obtain the identification information from the server 30A again. In other words, the CPU 11 obtains the identification information from the server 30A of the one of the plurality of the printers 20 based on the device information, the identification information including a type of firmware package appropriate for the one of the plurality of the printers 20, and obtains the identification information from the server 30A only for the others of the plurality of the printers 20 determined not to have the same device information as the one of the plurality of the printers 20.

[0064] In the first embodiment, the terminal device 10 obtains identification information or waits for a certain time in S103. The server 30A determines whether the firmware package currently installed in the printer 20 is the updated version and further determines whether to provide identification information in accordance with the result of the determination of the version. In the second embodiment, when the terminal device 10 sends a request to the server 30A for providing identification infor-

mation, the server 30A provides identification information in response to the request without performing the determinations.

[0065] The CPU 11 determines whether identification information for all of the printers 20 included in the printer list have been obtained (S305). When the CPU 11 has not obtained identification information for all of the printers 20 (S305:NO), the routine returns to S302 and the CPU 11 obtains device information of another of the printers 20 whose identification information has not been obtained and then obtains identification information for the printer 20. This routine is repeated until the CPU 11 obtains identification information for all of the printers 20. As described above, in the processing of S302 to S305, identification information is obtained only once from the server 30A for the printers 20 having the same device information. Thus, unnecessary downloads are not performed.

[0066] When the CPU 11 has obtained identification information for all of the printers 20 (all models) (S305: YES), the CPU 11 determines whether there is a printer 20 whose firmware package needs to be updated by comparing the version information of the firmware package currently installed in the printer 20 and the version information included in the identification information for the printer 20 with respect to all of the printers 20 included in the printer list (S306).

[0067] When there is no printer 20 whose firmware package needs to be updated (S306:NO), the CPU 11 displays, on the display portion 16, a message to the effect that there is no printer whose firmware package needs to be updated (S307) and exits the update processing.

[0068] When there are one or more printers 20 whose firmware packages need to be updated (S306:YES), the CPU 11 selects all of the printers 20 whose firmware packages need to be updated, as target printers on which update firmware packages are to be installed, respectively (S308). Then, the CPU 11 performs the transmission/reception processing on one of the target printers 20 (S309).

[0069] In the transmission/reception processing shown in Fig. 5, the CPU 11 determines whether an update firmware package appropriate for the target printer 20, which was selected in the update processing, has already been downloaded from the download URL for the update firmware package (S401). When the update firmware package for the target printer 20 has not been downloaded from the download URL yet (S401:NO), the CPU 11 downloads the firmware package to HDD 14 from the server 30B by using the URL obtained in S304 of Fig. 4 (S403).

[0070] At that time, when the download failed (S404: NO), the CPU 11 displays an error message on the display portion 16 (S405). When the download succeeded (S404:YES), the CPU 11 provides the downloaded firmware package to the target printer 20 (S406).

[0071] When the CPU 11 determines that the update

firmware package has already been downloaded from the download URL in S401 (S401:YES), the CPU 11 reads the firmware package appropriate for the target printer 20 from the HDD 14 and transmits the read firmware package to the target printer 20. That is, the CPU 11 does not obtain the same download URL from the server 30A again when the target printer 20 is the same model as the printer 20 for which the download URL has already been obtained. In addition, the CPU 11 does not download the same update firmware package from the server 30B again.

[0072] When the printer 20 is provided with the update firmware package from the terminal device 10, the printer 20 performs the installation processing and sends an update success notification or an update failure notification back to the terminal device 10 based on the update result. When the CPU 11 of the terminal device 11 receives the update success notification from the target printer 20 (S407:YES), the CPU 11 sends the update result of success to the server 30A (S408) and exits the transmission/reception processing. When the CPU 11 receives the update failure notification from the target printer 20 (S407:NO), the routine goes to S405. In S405, the CPU 11 displays an error message to the effect that the update of the firmware package failed in the list displayed on the display portion 16 and exits the transmission/reception processing.

[0073] After the CPU 11 exits the transmission/reception processing in S309 of Fig. 4, the CPU 11 determines whether the transmission/reception processing has been performed on all of the target printers 20 selected in S308 of Fig. 3 (S310). When there is a target printer 20 on which the transmission/reception processing has not been performed yet (S310:NO), the routine goes back to S309 and the CPU 11 performs the transmission/reception processing on the target printer 20 on which the transmission/reception processing has not been performed yet.

[0074] When the transmission/reception processing has been performed on all of the selected target printers 20 (S310:YES), the CPU 11 erases the update firmware package, which was downloaded in the transmission/reception processing, from the HDD 14 (S311) and exits the update processing.

[0075] According to the second embodiment of the invention, the CPU 11 obtains the device information of each printer 20 (S302) and determines that the printers 20 that have the same device information are referred to as similar devices (S303). Then, the CPU 11 provides the printers 20 (the similar devices) with a common firmware package, which was obtained only once from the server 30B and stored in the HDD 14 (S406). Therefore, the number of receiving firmware packages can be reduced as compared with a case where a firmware package is received and provided individually to each of the printers 20. Accordingly, loads on the terminal device 10 and the servers 30A, 30B incident to the receipt of the firmware packages can be reduced. In addition, the ter-

terminal device 10 can easily determine that the printers 20 having the same device information are similar devices.

[0076] The CPU 11 obtains a single download URL for the printers 20 having the same device information (S304). This prevents the terminal device 10 from obtaining a download URL of the same firmware package twice. Accordingly, loads on the terminal device 10, the network, and the server 30A incident to the receipt of identification information can be reduced.

[0077] While the invention has been described in detail with reference to the specific embodiments thereof, it would be apparent to those skilled in the art that various changes, arrangements and modifications may be applied therein without departing from the spirit and scope of the invention.

[0078] In the above-described embodiments, the update of the firmware packages of the printers are described as an example. However, the invention is not limited to the specific embodiments thereof, and the invention may be applied to techniques for updating firmware packages of image processing devices, e.g., copying machines, scanning devices, facsimile machines, and digital cameras, or devices other than the image processing devices.

[0079] In the above-described embodiments, which type of firmware package is to be installed on each printer 20 depends on the printer model. According to the invention, the type of firmware package may be specified based on printer specifications or both of the printer model and specifications. For example, although printers are the same model, different types of firmware packages may be installed on the printers based on country-basis specifications or the presence or absence of an optional function, e.g., a scanning function.

[0080] The invention may be applied to a single device on which a plurality of firmware packages are installed. For example, four firmware packages A, B, C, D are installed on a device. The CPU 11 of the terminal device 10 determines whether each of the firmware packages A, B, C, D needs to be updated. When the firmware packages B, C, D need to be updated, the CPU 11 obtains update firmware packages B', C', D' corresponding to the firmware packages B, C, D and provides the update firmware packages B', C', D' to the device.

[0081] At that time, the CPU 11 determines whether the update firmware packages B', C', D' have already been downloaded from the server 30B. As to the update firmware package that has not been downloaded yet, e.g., the update firmware package B', the CPU 11 downloads and provides it from the server 30B to the device. As to the update firmware packages that have already been downloaded before, e.g., the update firmware packages C' and D', the CPU 11 reads and provides them from the HDD 14 to the device without downloading the same update firmware packages twice.

[0082] In the above-described embodiments, a download URL for firmware package is used as identification data indicating a type of firmware package. For example,

a file name of firmware package may be used as identification information.

[0083] In the above-described embodiments, device information is used as device information for identifying a type of firmware package to be installed in a device. According to the invention, serial numbers or specification codes of a device, or identification data of firmware package installed in the device may be used as device information.

[0084] In the above-described embodiments, a download URL corresponds to a type of firmware package. However, they do not need to correspond to each other. In this case, for example, a query is sent to a URL of a server with a parameter indicating identification data of firmware package to make the server provide an appropriate firmware package.

[0085] Update firmware packages may be distributed and stored in several servers, or may be stored in a server that stores update data.

[0086] In the above-described embodiments, the downloaded update firmware package is erased from the HDD 14 in the last step of each update processing. However, the downloaded update firmware package may be maintained in the HDD 14 after the update processing is finished. In this case, when there is a device whose firmware package needs to be updated by using the stored update firmware package, the stored update firmware package may be provided to the device without the same update firmware package downloaded again from the server, in another update processing. Only updated version firmware packages may be maintained in the HDD 14 and the previous version firmware packages may be erased from the HDD 14.

[0087] According to the invention, an entry screen for management password may be displayed on the display portion 16 when a firmware package of a device is updated. A firmware package update may be allowed by a user's input of a predetermined password via the operating portion 15.

[0088] In the above-described embodiments, the terminal device and the printers are connected with each other via the LAN. According to the invention, a terminal device and a plurality of devices may be connected with each other via other ways, for example, a Universal Serial Bus (USB).

[0089] In the first embodiment, the server 30A determines whether the firmware package currently installed in a printer 20 is an earlier version than the updated version. In the second embodiment, the terminal device 10 performs the same determination by using the identification information sent from the server 30A. However, the determination may be made by other ways in the first and the second embodiments.

[0090] More specifically, in the first embodiment, the processing of S 103 and S 104 of Fig. 2 may be replaced with the processing of S304 and S305 of Fig. 4. In this case, when the terminal device 10 sends a request for providing identification information to the server 30A, the

server 30A sends back the identification information in response to the request without performing the determination on the request. In the second embodiment, the processing of S304 and S305 of Fig. 4 may be replaced with the processing of S 103 and S104. In this case, the server 30A determines whether to send identification information to the terminal device 10 in response to a request for providing identification information and the terminal device 10 obtains the identification information from the server 30A or waits for a certain time.

[0091] In the above-described embodiments, a receiving section, a storing section, a providing section, an obtaining section, a determining section, a detecting section, and an erasing section are implemented by the single CPU. According to the invention, those sections may be implemented by different CPUs, respectively, or an application-specific integrated circuit (ASIC) or other circuits.

[0092] In another embodiment, the CPU 11 sends a request for providing identification information to the server 30A via the network interface 17. This request has the obtained device information having the model of the printer 20. After sending the request, the CPU 11 waits for a response from the server 30A.

[0093] Upon receipt of the request, the server 30A uses the received printer model to determine the appropriate firmware package, including firmware type and version. The server 30A sends a download URL of the determined firmware package to the CPU 11 that downloads the firmware package using the URL. The CPU 11 then distributes the firmware package to the printer 20 and any other printer having the same model as the printer 20 for which identification information had been requested.

Claims

1. A terminal device (10) configured to be connectable with a plurality of accessory devices (20) and a server (30B) configured to store a firmware package, comprising:

means for receiving (S203, S403) the firmware package from the server;

means for storing (S203, S403) the firmware package received from the server (30B) into the memory (14);

means for providing (S206, S406) the stored firmware package to a first one of the plurality of accessory devices (20) to install the firmware package therein; and

means for providing (S206, S406) the stored firmware package to the other of the plurality of accessory devices (20) to which the same firmware package is applied as the first one (20), to install the firmware package therein.

2. The terminal device (10) according to claim 1, further comprising:

means for obtaining (S102) device information of each of the plurality of accessory devices (20), the device information comprising at least one of a model, specifications, and current firmware package version and type; and

means for obtaining (S103), from the server (30A), identification information of each of the plurality of accessory devices (20) based on the device information, the identification information comprising a type of firmware package appropriate for one of the plurality of the accessory devices (20).

3. The terminal device (10) according to claim 1, further comprising:

means for obtaining (S302) device information of one of the plurality of accessory devices (20), the device information comprising at least one of a model, specifications, and current firmware package version and type;

means for obtaining (S304), from the server (30A), identification information of the one of the plurality of accessory devices (20) based on the device information, the identification information comprising a type of firmware package appropriate for the one of the plurality of the accessory devices (20);

means for obtaining (S302) device information of the other of the plurality of accessory devices (20), the device information comprising at least one of a model, specifications, and current firmware package version and type;

means for determining (S303) whether the device information for each of the other of the plurality of accessory devices (20) is the same as the device information of the one of the plurality of accessory devices (20);

means for obtaining (S304), from the server, identification information only for the others of the plurality of accessory devices (20) determined not to have the same device information as the one of the plurality of accessory devices (20).

4. The terminal device (10) according to any one of claims 1 to 3, wherein the terminal device (10) is configured to be connectable with the plurality of accessory devices (20) via a network (40), and further comprising:

means for detecting (S301) the plurality of accessory devices (20) connected to the network (40) by broadcasting a detection signal to the network (40).

5. The terminal device (10) according to any one of claims 1 to 4, further comprising means for erasing (S111, S311) the firmware package from the memory (14) after the firmware package stored in the memory (40) is provided to the plurality of accessory devices (20) to which the same firmware package is applied. 5
6. The terminal device (10) according to any one of claims 1 to 5, further comprising a detecting portion (S108) configured to detect a user's input of an instruction to allow the server (30B) to transmit the firmware package, wherein the firmware package is received from the server (30B) in accordance with the detection of the instruction. 10
15
7. The terminal device (10) according to any one of claims 1 to 6, wherein the firmware package is received from the server (30B) in accordance with a periodic instruction. 20
8. A method for providing a common firmware package to a plurality of accessory devices (20) by a terminal device (10) that is configured to be connectable with the plurality of accessory devices (20) and a server (30B) storing a firmware package, comprising the steps of: 25
- receiving (S203, S403) the firmware package from the server; 30
- storing (S203, S403) the firmware received from the server (30B) in a memory (14);
- providing (S206, S406) the stored firmware package to a first one of the plurality of accessory devices (20) to install the firmware package therein; and 35
- providing (S206, S406) the stored firmware package to the other of the plurality of accessory devices (20) to which the same firmware package is applied as the first one (20), to install the firmware package therein. 40
9. A terminal device (10) configured to be connectable with a plurality of accessory devices (20) and a server (30B) configured to store a firmware package, comprising: 45
- a processor (11); and
- a memory (12, 13, 14) storing computer readable instructions that, when executed, cause the terminal device (10) to perform the method of claim 8. 50
10. A computer-executable program executable by a processor (11) of a terminal device (10) which is connectable with a plurality of accessory devices (20) and a server (30B) storing a firmware package, caus- 55

ing the processor (11) to execute the method of claim 8.

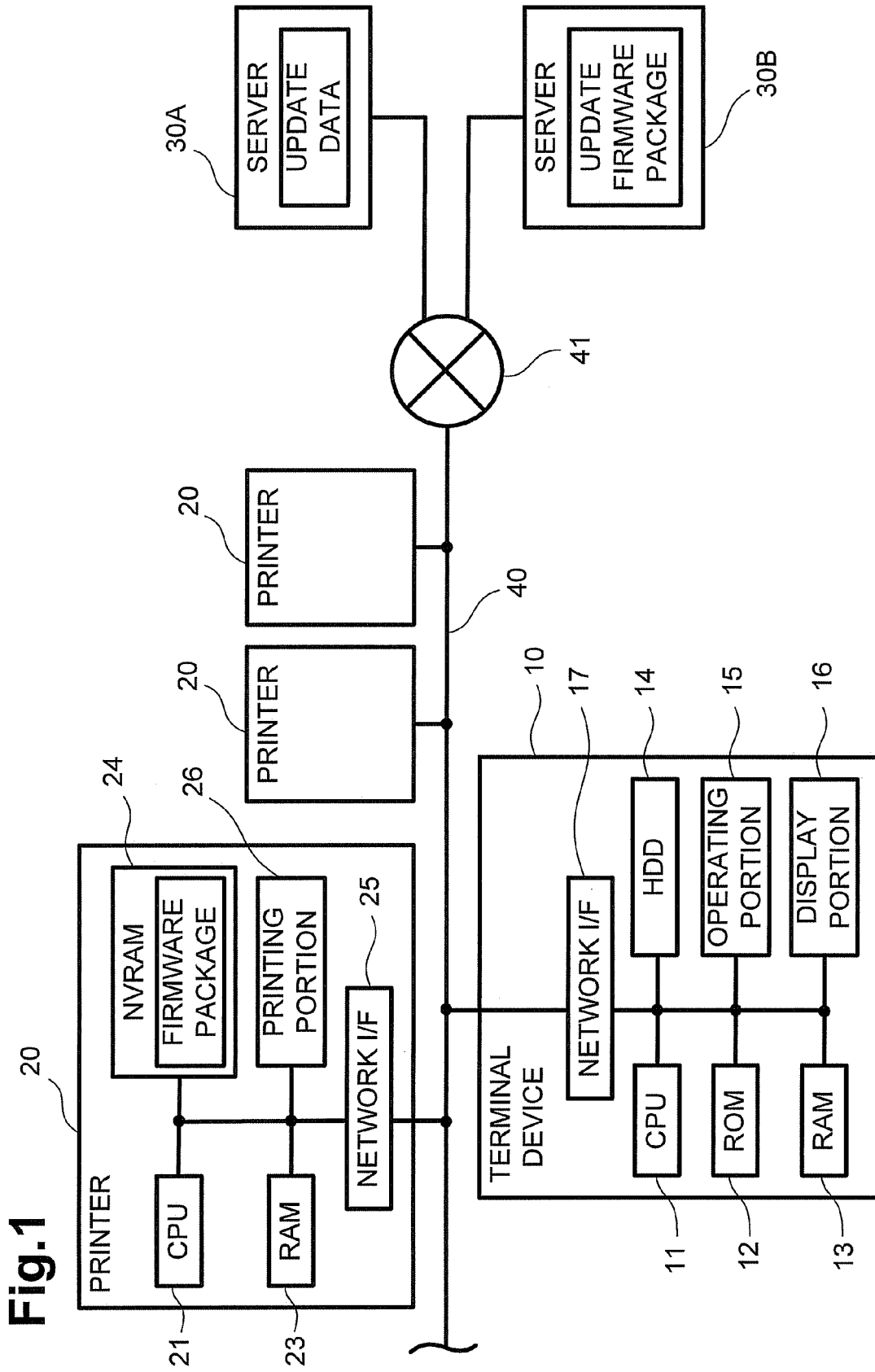

Fig.2

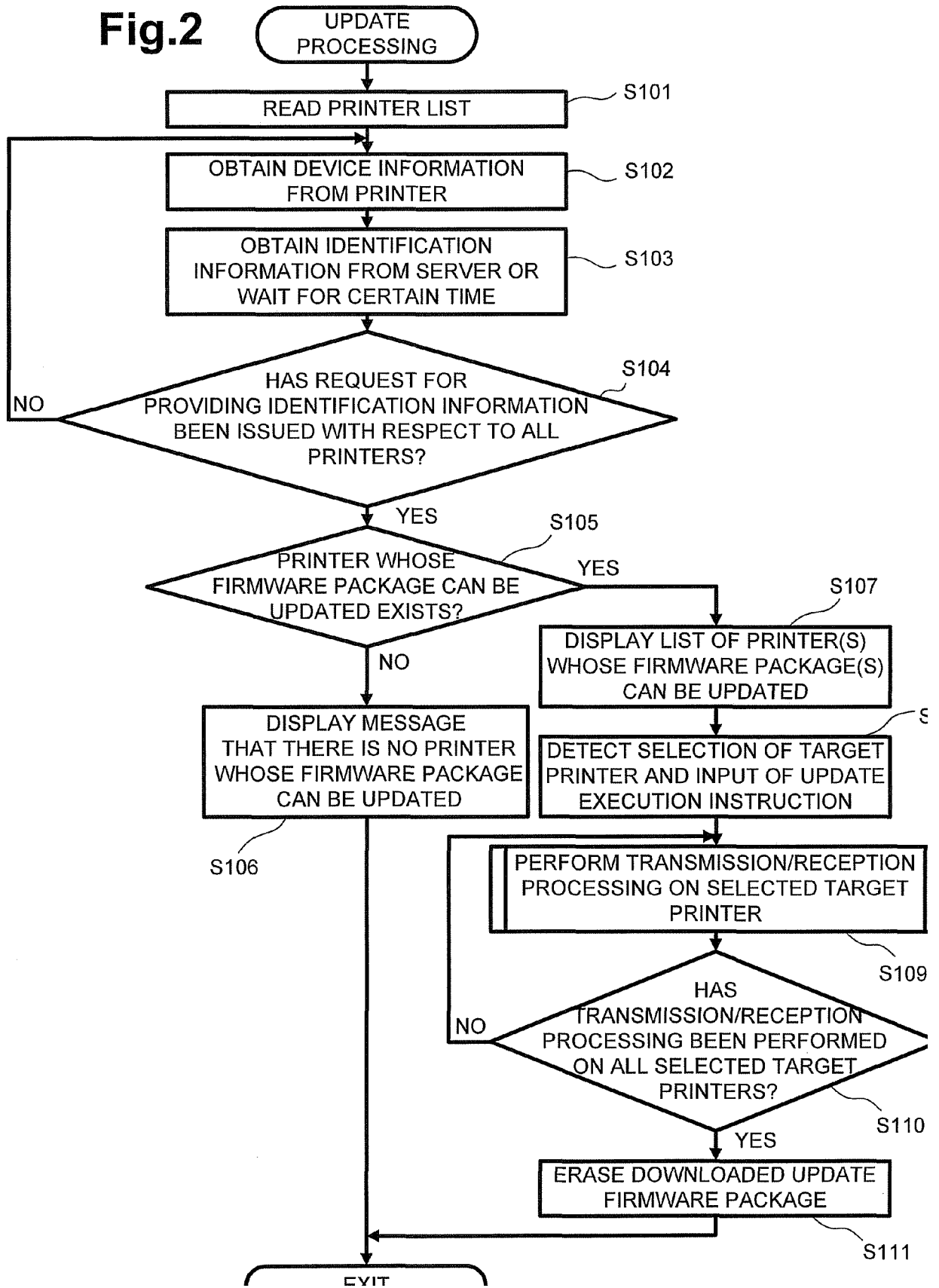

Fig.3

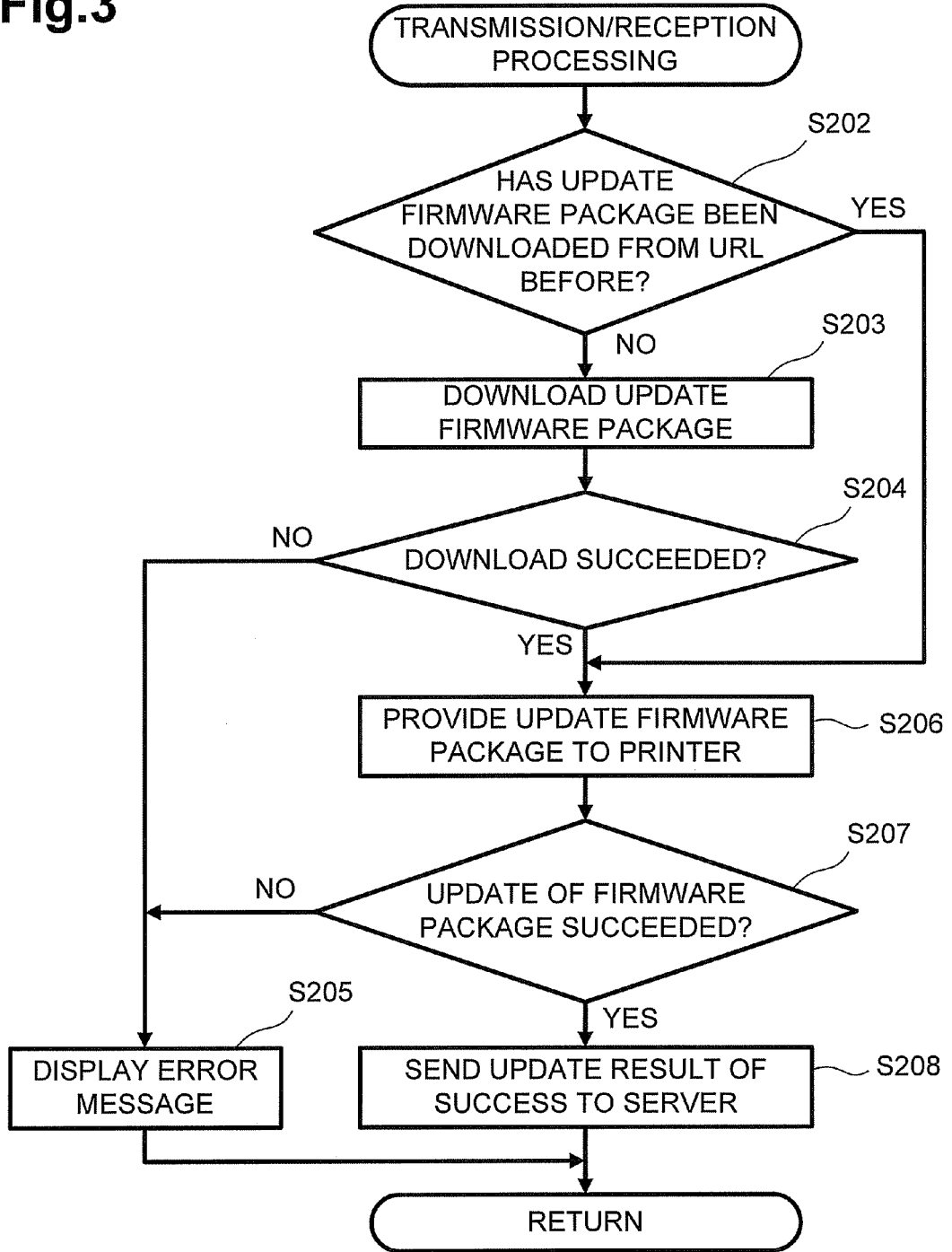

Fig.4

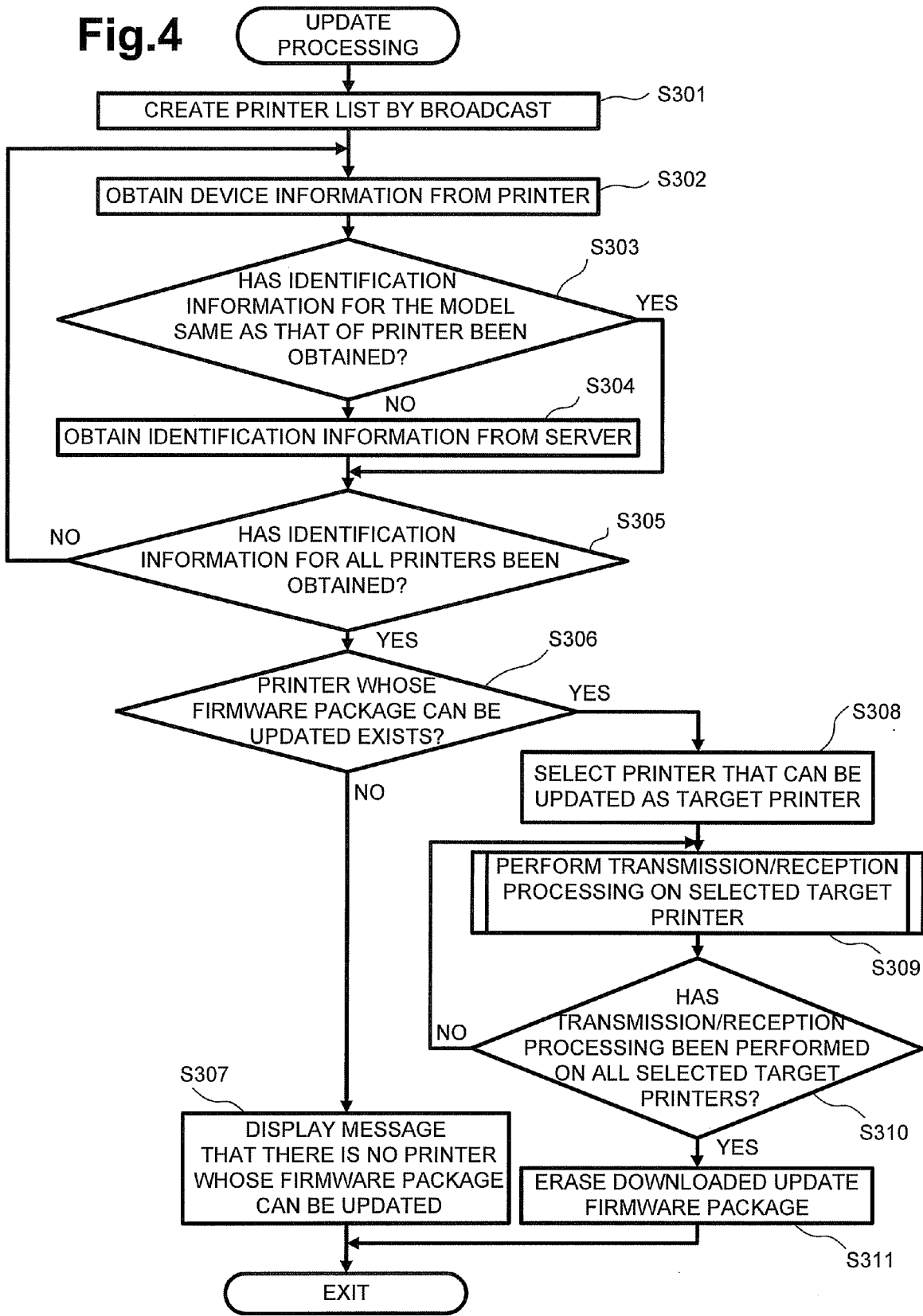
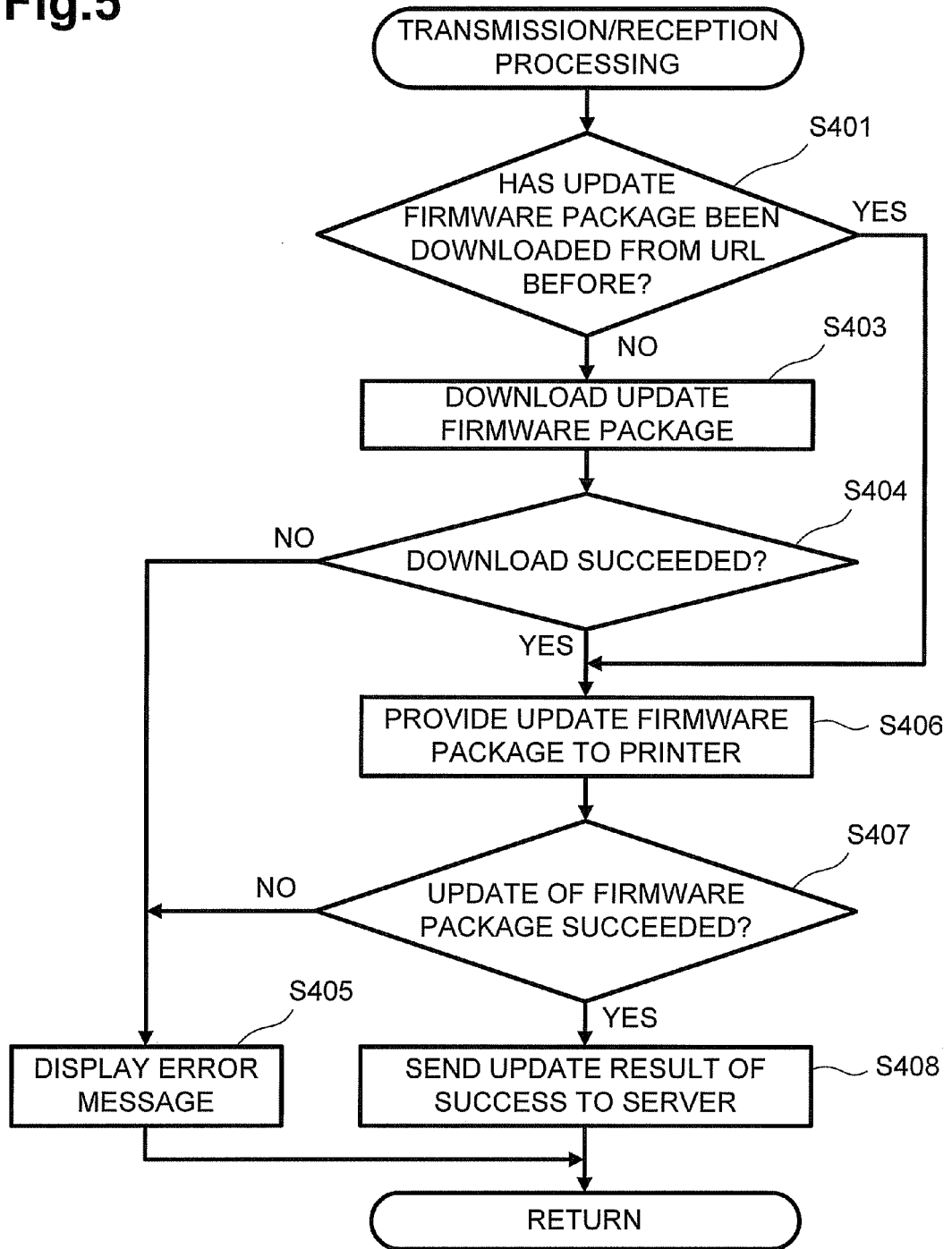

Fig.5





EUROPEAN SEARCH REPORT

Application Number
EP 11 18 2978

DOCUMENTS CONSIDERED TO BE RELEVANT			
Category	Citation of document with indication, where appropriate, of relevant passages	Relevant to claim	CLASSIFICATION OF THE APPLICATION (IPC)
X	US 2006/236325 A1 (RAO BINDU R [US] ET AL RAO BINDU RAMA [US] ET AL) 19 October 2006 (2006-10-19) * abstract; figure 2 * * paragraph [0028] - paragraph [0148] * -----	1-10	INV. G06F9/445
			TECHNICAL FIELDS SEARCHED (IPC)
			G06F
The present search report has been drawn up for all claims			
Place of search Munich		Date of completion of the search 21 November 2011	Examiner Müller, Tobias
CATEGORY OF CITED DOCUMENTS X : particularly relevant if taken alone Y : particularly relevant if combined with another document of the same category A : technological background O : non-written disclosure P : intermediate document		T : theory or principle underlying the invention E : earlier patent document, but published on, or after the filing date D : document cited in the application L : document cited for other reasons & : member of the same patent family, corresponding document	

1
EPO FORM 1503 03.82 (P04C01)

**ANNEX TO THE EUROPEAN SEARCH REPORT
ON EUROPEAN PATENT APPLICATION NO.**

EP 11 18 2978

This annex lists the patent family members relating to the patent documents cited in the above-mentioned European search report. The members are as contained in the European Patent Office EDP file on
The European Patent Office is in no way liable for these particulars which are merely given for the purpose of information.

21-11-2011

Patent document cited in search report	Publication date	Patent family member(s)	Publication date
US 2006236325 A1	19-10-2006	NONE	

EPO FORM P0459

For more details about this annex : see Official Journal of the European Patent Office, No. 12/82

REFERENCES CITED IN THE DESCRIPTION

This list of references cited by the applicant is for the reader's convenience only. It does not form part of the European patent document. Even though great care has been taken in compiling the references, errors or omissions cannot be excluded and the EPO disclaims all liability in this regard.

Patent documents cited in the description

- JP 2010092322 A [0002]