



(12) **EUROPEAN PATENT APPLICATION**

(88) Date of publication A3:
08.03.2017 Bulletin 2017/10

(51) Int Cl.:
E01F 15/08 (2006.01)

(43) Date of publication A2:
25.04.2012 Bulletin 2012/17

(21) Application number: **11008332.6**

(22) Date of filing: **14.10.2011**

(84) Designated Contracting States:
AL AT BE BG CH CY CZ DE DK EE ES FI FR GB GR HR HU IE IS IT LI LT LU LV MC MK MT NL NO PL PT RO RS SE SI SK SM TR
Designated Extension States:
BA ME

(71) Applicant: **CS-Beton s.r.o.**
412 01 Litomerice (CZ)

(72) Inventor: **Matejka, Josef**
400 03 Ústí nad Labem (CZ)

(74) Representative: **Danek, Vilém**
Danek & Partners
Vinohradská 17
120 00 Praha 2 (CZ)

(30) Priority: **22.10.2010 CZ 20100773**

(54) **Device for mutually connecting two parts of road barrier and method of connecting these parts with each other**

(57) In the present invention, there is disclosed a device for mutually connecting two parts (8) of road barrier of mass material, especially mass concrete wherein the device is disposed in an upper recess (1) being performed on a front connecting end of each barrier part (8). The device comprises an anchor and cover casings (3) that are arranged in mirror like manner on each side and that is fixedly anchored at their inner end in the barrier part (8) by means of an anchoring element (4) wherein the casings are provided at their outer ends with an opening with an internal thread. The device further comprises: an anchor plate (2) being attached to the anchor and cover casing (3) and bearing against inner wall of the

recess (1) in the barrier part (8); a connecting anchor pin (5) being attached by means of a threaded connection to the casing (3) and being provided on one side with an internal thread and on the other side with a round head (9) with a central opening for a tool; a thread end half of two-part connecting head (6) having its inner surface provided with a recess of half-round shape corresponding to the outer shape of the round head (9), wherein the connecting head (6) half is passed over the corresponding round head (9) for mutual connection by means of the thread. There is also disclosed a method of connecting the two parts (8) of road barrier with each other.

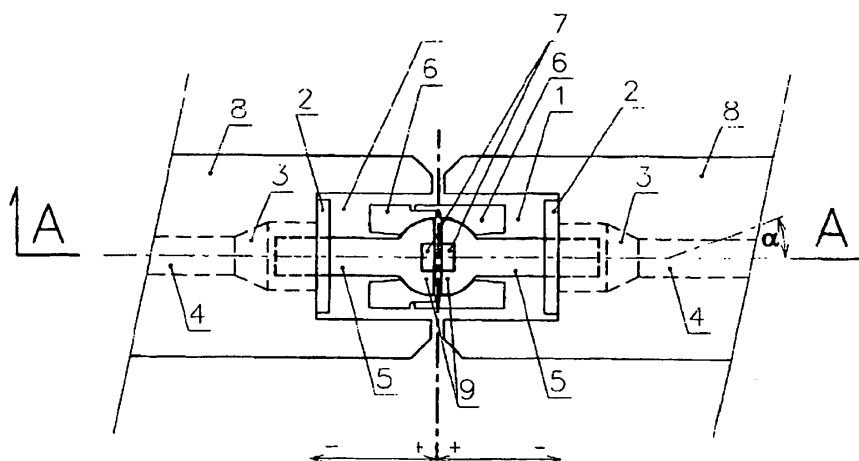

FIG. 1



EUROPEAN SEARCH REPORT

Application Number
EP 11 00 8332

5

10

15

20

25

30

35

40

45

50

55

DOCUMENTS CONSIDERED TO BE RELEVANT			
Category	Citation of document with indication, where appropriate, of relevant passages	Relevant to claim	CLASSIFICATION OF THE APPLICATION (IPC)
A	KR 2005 0018341 A (KIM JOO SOON) 23 February 2005 (2005-02-23) * abstract; figures 1-3 *	1-4	INV. E01F15/08
A	US 4 815 889 A (DUCKETT JOHN W [US]) 28 March 1989 (1989-03-28) * column 3, lines 10-13; figures 1,2 *	1-4	
A	WO 98/19015 A1 (AUTOSTRASSE CONCESSION CONST [IT]; CAMOMILLA GABRIELE [IT]; BRUSCHI STEFAN) 7 May 1998 (1998-05-07) * page 11, line 14 - page 12, line 5; figures 10,11,12a,14 *	1-4	
A	US 2005/152744 A1 (STRAUB ERIK K [US]) 14 July 2005 (2005-07-14) * paragraphs [0058] - [0059]; figure 12 *	1-4	
The present search report has been drawn up for all claims			TECHNICAL FIELDS SEARCHED (IPC)
			E01F
Place of search		Date of completion of the search	Examiner
Munich		30 January 2017	Flores Hokkanen, P
CATEGORY OF CITED DOCUMENTS X : particularly relevant if taken alone Y : particularly relevant if combined with another document of the same category A : technological background O : non-written disclosure P : intermediate document T : theory or principle underlying the invention E : earlier patent document, but published on, or after the filing date D : document cited in the application L : document cited for other reasons & : member of the same patent family, corresponding document			

EPO FORM 1503 03/02 (P04C01)

**ANNEX TO THE EUROPEAN SEARCH REPORT
ON EUROPEAN PATENT APPLICATION NO.**

EP 11 00 8332

5 This annex lists the patent family members relating to the patent documents cited in the above-mentioned European search report.
The members are as contained in the European Patent Office EDP file on
The European Patent Office is in no way liable for these particulars which are merely given for the purpose of information.

30-01-2017

Patent document cited in search report	Publication date	Patent family member(s)	Publication date
KR 20050018341 A	23-02-2005	NONE	
US 4815889 A	28-03-1989	NONE	
WO 9819015 A1	07-05-1998	AU 3863697 A	22-05-1998
		DE 69711701 D1	08-05-2002
		DE 69711701 T2	28-11-2002
		EP 0951605 A1	27-10-1999
		ES 2175447 T3	16-11-2002
		IT RM960744 A1	30-04-1998
		WO 9819015 A1	07-05-1998
US 2005152744 A1	14-07-2005	NONE	