



(11)

**EP 2 448 228 A3**

(12)

**EUROPEAN PATENT APPLICATION**

(88) Date of publication A3:  
**08.01.2014 Bulletin 2014/02**

(51) Int Cl.:  
**H04M 3/42 (2006.01)**

(43) Date of publication A2:  
**02.05.2012 Bulletin 2012/18**

(21) Application number: **11179275.0**

(22) Date of filing: **30.08.2011**

(84) Designated Contracting States:  
**AL AT BE BG CH CY CZ DE DK EE ES FI FR GB  
GR HR HU IE IS IT LI LT LU LV MC MK MT NL NO  
PL PT RO RS SE SI SK SM TR**  
Designated Extension States:  
**BA ME**

(30) Priority: **01.11.2010 US 925917**

(71) Applicant: **Mitel Networks Corporation**  
**Ottawa, ON K2K 2W7 (CA)**

(72) Inventors:  
• **Hillier, Peter M**  
**Ottawa, Ontario K2T 0A7 (CA)**  
• **Spencer, Curtis**  
**Ottawa, Ontario K2M 2W6 (CA)**

(74) Representative: **Venner Shipley LLP**  
**200 Aldersgate**  
**London EC1A 4HD (GB)**

(54) **Handling feature requests**

(57) A communication device, system and service provider for automatically populating feature capabilities is disclosed. In one illustrative embodiment, the communication device can begin automatic download of service provider features and content by registering with a service provider. When successfully registered, the service provider can determine a set of available features for the communication device. The available features can be dependent on a number of factors including licensing, location, or subscription of the communication device. Available features can also be dependent on whether the communication device is idle or active. The service provider can notify the communication device with the set of available features. The features can be uniquely identified by a feature identification that represents the service provider and the feature. At any time, when the communication device reports that the user has selected a feature on the device, the service provider can take the appropriate actions.

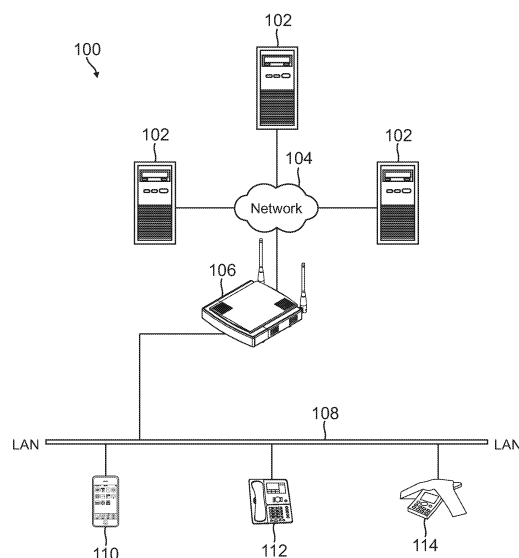

FIG. 1

**EP 2 448 228 A3**



## EUROPEAN SEARCH REPORT

Application Number  
EP 11 17 9275

DOCUMENTS CONSIDERED TO BE RELEVANT			
Category	Citation of document with indication, where appropriate, of relevant passages	Relevant to claim	CLASSIFICATION OF THE APPLICATION (IPC)
X	US 6 029 065 A (SHAH BHARAT [US]) 22 February 2000 (2000-02-22) * abstract * * column 1, line 14 - column 2, line 8 * * column 3, line 16 - column 3, line 19 * * column 3, line 25 - column 3, line 53 * * column 4, line 10 - column 4, line 27 * -----	1-15	INV. H04M3/42
X	US 2007/127451 A1 (JUNG JOON-HO [KR] ET AL) 7 June 2007 (2007-06-07) * abstract * * figures 1,4 * * paragraph [0017] * * paragraph [0020] - paragraph [0023] * * paragraph [0032] - paragraph [0033] * * paragraph [0038] - paragraph [0039] * * paragraph [0043] - paragraph [0045] * * paragraph [0052] - paragraph [0053] * * paragraph [0072] * -----	1-15	TECHNICAL FIELDS SEARCHED (IPC)  H04M H04W
The present search report has been drawn up for all claims			
Place of search <b>The Hague</b>		Date of completion of the search <b>29 November 2013</b>	Examiner <b>Molinari, Fausto</b>
<p><b>CATEGORY OF CITED DOCUMENTS</b></p> <p>X : particularly relevant if taken alone Y : particularly relevant if combined with another document of the same category A : technological background O : non-written disclosure P : intermediate document</p> <p>T : theory or principle underlying the invention E : earlier patent document, but published on, or after the filing date D : document cited in the application L : document cited for other reasons ..... &amp; : member of the same patent family, corresponding document</p>			

1  
EPO FORM 1503 03.82 (P04C01)

**ANNEX TO THE EUROPEAN SEARCH REPORT  
ON EUROPEAN PATENT APPLICATION NO.**

EP 11 17 9275

This annex lists the patent family members relating to the patent documents cited in the above-mentioned European search report.  
The members are as contained in the European Patent Office EDP file on  
The European Patent Office is in no way liable for these particulars which are merely given for the purpose of information.

29-11-2013

Patent document cited in search report	Publication date	Patent family member(s)	Publication date
US 6029065 A	22-02-2000	AU 7134498 A	27-11-1998
		EP 0877531 A2	11-11-1998
		US 6029065 A	22-02-2000
		WO 9851100 A2	12-11-1998
-----			
US 2007127451 A1	07-06-2007	KR 20070051234 A	17-05-2007
		US 2007127451 A1	07-06-2007
-----			

EPO FORM P0459

For more details about this annex : see Official Journal of the European Patent Office, No. 12/82