



(12) **EUROPEAN PATENT APPLICATION**

(88) Date of publication A3:
18.05.2016 Bulletin 2016/20

(51) Int Cl.:
E05B 9/08 (2006.01) **E05B 15/02 (2006.01)**
E05B 17/20 (2006.01)

(43) Date of publication A2:
09.05.2012 Bulletin 2012/19

(21) Application number: **11186332.0**

(22) Date of filing: **24.10.2011**

(84) Designated Contracting States:
AL AT BE BG CH CY CZ DE DK EE ES FI FR GB GR HR HU IE IS IT LI LT LU LV MC MK MT NL NO PL PT RO RS SE SI SK SM TR
 Designated Extension States:
BA ME

(72) Inventors:
 • **Holm, Sune**
114 31 Stockholm (SE)
 • **Austrell, Christer**
196 35 Kungsängen (SE)

(30) Priority: **08.11.2010 SE 1051163**

(74) Representative: **Israelsson, Stefan**
Bjerkéns Patentbyrå KB
P.O. Box 5366
102 49 Stockholm (SE)

(71) Applicant: **NoWay Security AB**
118 20 Stockholm (SE)

(54) **Lock protection for a cylinder lock**

(57) The invention concerns a lock protection for a cylinder lock for a door. The lock protection has a first part (28) with a substantially cylindrical outer surface (36). The first part (28) is adapted to receive a lock cylinder (20, 22). The lock protection also has a second, substantially ring-shaped, part (46) with a substantially round second hole (48) which is adapted to said substan-

tially cylindrical outer surface (36) of the first part (28). The second part (46) can be moved to different positions along the substantially cylindrical outer surface (36) and can be locked in a selected position relative to the first part (28). The lock protection enables an adaptation to different lock/door constructions. The invention also concerns a use of the lock protection.

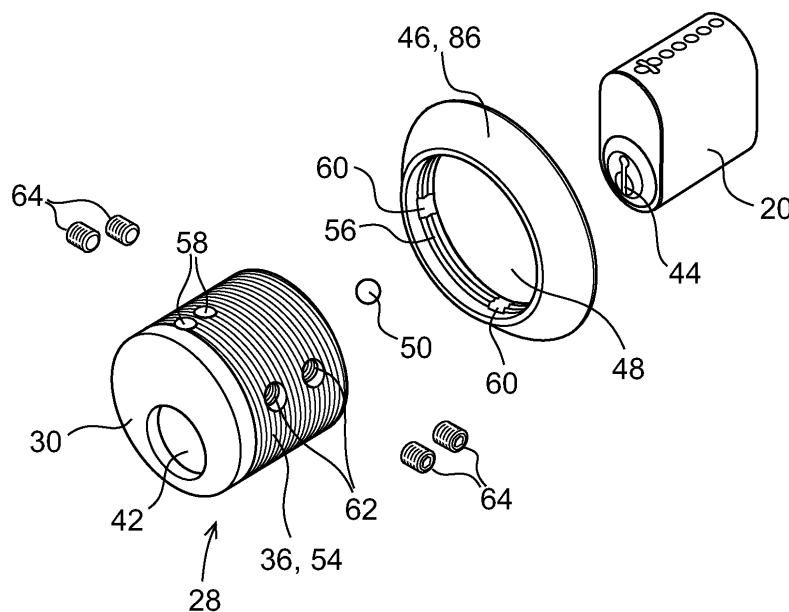

Fig. 2



EUROPEAN SEARCH REPORT

Application Number
EP 11 18 6332

5

10

15

20

25

30

35

40

45

50

55

DOCUMENTS CONSIDERED TO BE RELEVANT			
Category	Citation of document with indication, where appropriate, of relevant passages	Relevant to claim	CLASSIFICATION OF THE APPLICATION (IPC)
X A	DE 101 01 365 A1 (MELCHERT BESCHLAEGE [DE]) 18 July 2002 (2002-07-18) * the whole document *	1,2, 11-15 3-10,17	INV. E05B9/08 E05B15/02 E05B17/20
A	DE 203 14 117 U1 (HOFMANN GERHARD [DE]) 8 January 2004 (2004-01-08) * the whole document *	1-17	
A	US 2002/026817 A1 (GREER DWIGHT S [US]) 7 March 2002 (2002-03-07) * paragraphs [0005] - [0009]; figures 1-6 * * paragraphs [0017], [0025] - [0027] *	1-12	
A	FR 2 784 413 A1 (LAPERCHÉ SA [FR]) 14 April 2000 (2000-04-14) * page 1, lines 7-33; figures 1-3 * * page 3, line 6 - page 5, line 12 *	1-14	
			TECHNICAL FIELDS SEARCHED (IPC)
			E05B
The present search report has been drawn up for all claims			
Place of search The Hague		Date of completion of the search 6 April 2016	Examiner Koster, Michael
CATEGORY OF CITED DOCUMENTS X : particularly relevant if taken alone Y : particularly relevant if combined with another document of the same category A : technological background O : non-written disclosure P : intermediate document		T : theory or principle underlying the invention E : earlier patent document, but published on, or after the filing date D : document cited in the application L : document cited for other reasons & : member of the same patent family, corresponding document	

EPO FORM 1503 03/02 (P04C01)

**ANNEX TO THE EUROPEAN SEARCH REPORT
ON EUROPEAN PATENT APPLICATION NO.**

EP 11 18 6332

5 This annex lists the patent family members relating to the patent documents cited in the above-mentioned European search report.
The members are as contained in the European Patent Office EDP file on
The European Patent Office is in no way liable for these particulars which are merely given for the purpose of information.

06-04-2016

10	Patent document cited in search report	Publication date	Patent family member(s)	Publication date
	DE 10101365	A1	18-07-2002	NONE

	DE 20314117	U1	08-01-2004	NONE
15	-----			
	US 2002026817	A1	07-03-2002	NONE

	FR 2784413	A1	14-04-2000	NONE
20	-----			
25				
30				
35				
40				
45				
50				
55				

EPO FORM P0459

For more details about this annex : see Official Journal of the European Patent Office, No. 12/82