



(12) **EUROPEAN PATENT APPLICATION**

(88) Date of publication A3:
02.09.2015 Bulletin 2015/36

(51) Int Cl.:
E05B 9/04 (2006.01) **E05B 9/08 (2006.01)**
E05B 17/20 (2006.01) **E05B 15/02 (2006.01)**

(43) Date of publication A2:
20.06.2012 Bulletin 2012/25

(21) Application number: **11193348.7**

(22) Date of filing: **13.12.2011**

(84) Designated Contracting States:
AL AT BE BG CH CY CZ DE DK EE ES FI FR GB
GR HR HU IE IS IT LI LT LU LV MC MK MT NL NO
PL PT RO RS SE SI SK SM TR
Designated Extension States:
BA ME

(71) Applicant: **Window Fabrication & Fixing Supplies Limited**
Coventry West Midlands CV6 6RH (GB)

(72) Inventor: **Shenton, Nigel Philip**
Wolverhampton, West Midlands WV10 7TA (GB)

(30) Priority: **14.12.2010 GB 201021177**

(74) Representative: **Adamson Jones**
BioCity Nottingham
Pennyfoot Street
Nottingham NG1 1GF (GB)

(54) **Improvements relating to lock assemblies**

(57) A lock assembly (10) comprising a lock (20) for location within a closure and fixable relative to the closure, such that a first end portion (28) of the lock protrudes from an exposed side of the closure, and a cover member

(78) that is adapted to at least impede access to the protruding, first end portion of the lock, wherein the cover member is fixable relative to the lock, by means of cooperating formations of the cover member and the lock.

Figure 3

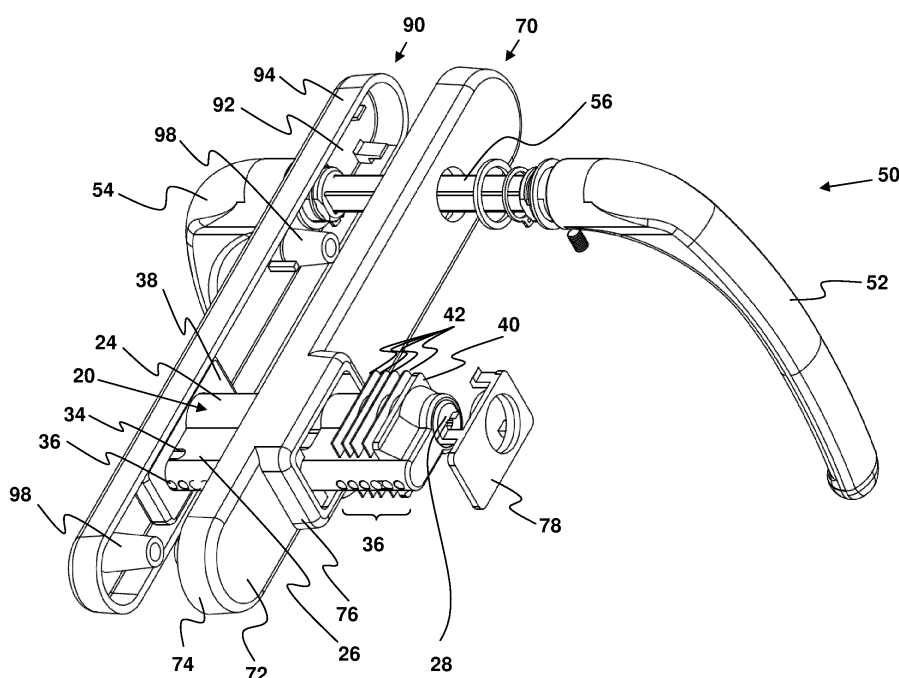



EUROPEAN SEARCH REPORT

Application Number
EP 11 19 3348

5

10

15

20

25

30

35

40

45

50

55

DOCUMENTS CONSIDERED TO BE RELEVANT			
Category	Citation of document with indication, where appropriate, of relevant passages	Relevant to claim	CLASSIFICATION OF THE APPLICATION (IPC)
X	US 4 712 403 A (MARKISELLO FRANK [US]) 15 December 1987 (1987-12-15) * the whole document *	1	INV. E05B9/04 E05B9/08 E05B17/20 E05B15/02
X	EP 2 123 851 A1 (DECAYEUX ETS [FR]) 25 November 2009 (2009-11-25) * the whole document *	1	
A,D	GB 2 440 743 A (WINDOW FAB & FIXING SUPPLIES [GB]) 13 February 2008 (2008-02-13) * the whole document *	1	
A	NL 1 005 701 C1 (PETRUS JOHANNES MARIE STROEKEN [NL]) 5 October 1998 (1998-10-05) * the whole document *	1,8	
			TECHNICAL FIELDS SEARCHED (IPC)
			E05B
The present search report has been drawn up for all claims			
Place of search		Date of completion of the search	Examiner
The Hague		23 July 2015	Westin, Kenneth
CATEGORY OF CITED DOCUMENTS X : particularly relevant if taken alone Y : particularly relevant if combined with another document of the same category A : technological background O : non-written disclosure P : intermediate document T : theory or principle underlying the invention E : earlier patent document, but published on, or after the filing date D : document cited in the application L : document cited for other reasons & : member of the same patent family, corresponding document			

EPO FORM 1503 03.82 (P04C01)

**ANNEX TO THE EUROPEAN SEARCH REPORT
ON EUROPEAN PATENT APPLICATION NO.**

EP 11 19 3348

This annex lists the patent family members relating to the patent documents cited in the above-mentioned European search report.
The members are as contained in the European Patent Office EDP file on
The European Patent Office is in no way liable for these particulars which are merely given for the purpose of information.

23-07-2015

Patent document cited in search report	Publication date	Patent family member(s)	Publication date
US 4712403	A	15-12-1987	NONE
EP 2123851	A1	25-11-2009	EP 2123851 A1 25-11-2009
			ES 2399879 T3 04-04-2013
			FR 2931507 A1 27-11-2009
			SI 2123851 T1 28-02-2013
GB 2440743	A	13-02-2008	NONE
NL 1005701	C1	05-10-1998	NONE