



(12)

EUROPEAN PATENT APPLICATION

- (88)

Date of publication A3:
08.07.2015 Bulletin 2015/28

(51)

Int Cl.:
E03B 5/02 (2006.01)
- (43)

Date of publication A2:
22.08.2012 Bulletin 2012/34
- (21)

Application number: 12156023.9
- (22)

Date of filing: 17.02.2012

<div>(84)</div> <div>Designated Contracting States: AL AT BE BG CH CY CZ DE DK EE ES FI FR GB GR HR HU IE IS IT LI LT LU LV MC MK MT NL NO PL PT RO RS SE SI SK SM TR Designated Extension States: BA ME</div> <div>(30)</div> <div>Priority: 17.02.2011 CN 201110043310</div> <div>(71)</div> <div>Applicants: • Grundfos Management A/S 8850 Bjerringbro (DK)</div>	<div>• Grundfos Pump (Suzhou) Co., Ltd Suzhou, Jiangsu 215126 (CN)</div> <div>(72)</div> <div>Inventor: Lin, Huanxi 215126 Suzhou, Jiangsu (CN)</div> <div>(74)</div> <div>Representative: Patentanwälte Vollmann & Hemmer Wallstraße 33a 23560 Lübeck (DE)</div>
---	---

(54)

Water pump equipment

(57) The invention discloses a water pump equipment including a base, at least two horizontal water pumps (3) mounted on the base, a water inlet pipeline and a water outlet pipeline. The horizontal water pump (3) is provided with at least two water inlet components (4) which are connected to water inlets of the at least two horizontal water pumps (3), respectively, and a water inlet manifold (5) which is communicating with the water inlet components (4). The water outlet pipeline includes at least two water outlet components (6) which are connected to water outlets of the at least two horizontal water pumps (3), respectively, and a water outlet manifold (7) which is communicating with the water outlet components (6). Each of the water and outlet manifolds (7) is supported on the base by a bracket (8). The base includes a pump pedestal (1) and at least one bracket pedestal (2). The at least two horizontal water pumps (3) are fixedly mounted on the pump pedestal (1), and the bracket (8) is mounted on the bracket pedestal (2). The bracket pedestal (2) is connected to the pump pedestal (1) with an extending length of the bracket pedestal (2) adjustable relative to the pump pedestal (1). When the water pump equipment is mounted in a water supply network, the extending length of the bracket pedestal (2) can be adjusted relative to the pump pedestal (1) to fit with the special space without changing the whole base, thus the mounting effect is improved, and the cost is reduced.

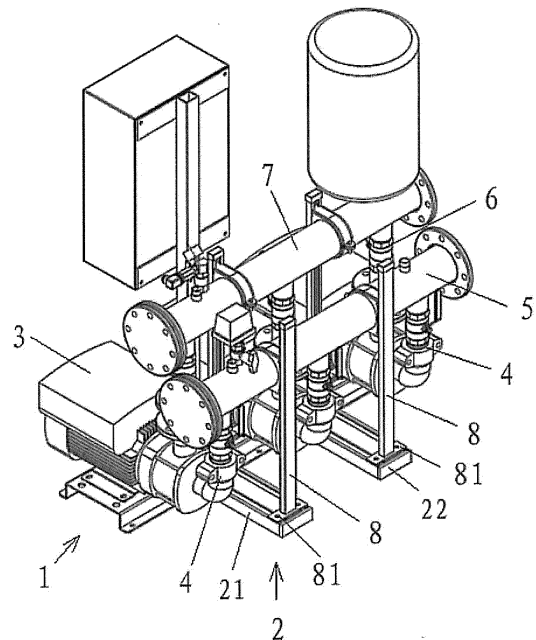

FIG. 1



EUROPEAN SEARCH REPORT

Application Number
EP 12 15 6023

5

10

15

20

25

30

35

40

45

50

55

DOCUMENTS CONSIDERED TO BE RELEVANT			
Category	Citation of document with indication, where appropriate, of relevant passages	Relevant to claim	CLASSIFICATION OF THE APPLICATION (IPC)
X	JP 2000 240564 A (HOTTA SUSUMU) 5 September 2000 (2000-09-05) * figures 1,2,7,9 *	1,5	INV. E03B5/02
X	JP H04 63972 A (KAWAMOTO PUMP MFG; SHIMIZU CONSTRUCTION CO LTD) 28 February 1992 (1992-02-28) * figures 1,2 *	1,5	
			TECHNICAL FIELDS SEARCHED (IPC)
			E03B F04B E03F
The present search report has been drawn up for all claims			
Place of search Munich		Date of completion of the search 28 May 2015	Examiner Flygare, Esa
CATEGORY OF CITED DOCUMENTS		T : theory or principle underlying the invention E : earlier patent document, but published on, or after the filing date D : document cited in the application L : document cited for other reasons & : member of the same patent family, corresponding document	
X : particularly relevant if taken alone Y : particularly relevant if combined with another document of the same category A : technological background O : non-written disclosure P : intermediate document			

1
EPO FORM 1503 03/02 (P04C01)

ANNEX TO THE EUROPEAN SEARCH REPORT
ON EUROPEAN PATENT APPLICATION NO.

EP 12 15 6023

5

This annex lists the patent family members relating to the patent documents cited in the above-mentioned European search report. The members are as contained in the European Patent Office EDP file on
The European Patent Office is in no way liable for these particulars which are merely given for the purpose of information.

28-05-2015

10

Patent document cited in search report	Publication date	Patent family member(s)	Publication date
JP 2000240564 A	05-09-2000	NONE	
JP H0463972 A	28-02-1992	NONE	

15

20

25

30

35

40

45

50

55

EPO FORM P0458

For more details about this annex : see Official Journal of the European Patent Office, No. 12/82