



(12) **EUROPEAN PATENT APPLICATION**

(88) Date of publication A3:
25.12.2013 Bulletin 2013/52

(51) Int Cl.:
H02B 11/133 (2006.01)

(43) Date of publication A2:
12.09.2012 Bulletin 2012/37

(21) Application number: **12154884.6**

(22) Date of filing: **10.02.2012**

(84) Designated Contracting States:
AL AT BE BG CH CY CZ DE DK EE ES FI FR GB GR HR HU IE IS IT LI LT LU LV MC MK MT NL NO PL PT RO RS SE SI SK SM TR
Designated Extension States:
BA ME

(30) Priority: **09.03.2011 JP 2011050897**

(71) Applicant: **Hitachi Ltd.**
Tokyo 100-8280 (JP)

(72) Inventors:
• **Kobayashi, Masato**
Tokyo, 100-8220 (JP)
• **Suzuki, Masato**
Tokyo, 100-8220 (JP)
• **Morita, Ayumu**
Tokyo, 100-8220 (JP)

(74) Representative: **MERH-IP**
Matias Erny Reichl Hoffmann
Paul-Heyse-Strasse 29
80336 München (DE)

(54) **Interlock device of draw-out type circuit breaker, draw-out type circuit breaker, and power distribution board**

(57) To provide an interlock device satisfying that a draw-out type circuit breaker is firmly fixed at an operation position and a disconnected position, is always in an open state when the draw-out type circuit breaker is moved from the operation position and is moved to the operation position, and remains in the open state while the draw-out type circuit breaker is placed at a position other than the operation position and the disconnection position; the interlock device is provided with a tripping button 1 that is linked to a tripping mechanism of the draw-out type circuit breaker and an interlock rod 3 that is placed so as to be movable up and down, and is constructed so that the tripping button 1 mechanically prevents an operation to raise the interlock rod 3 unless the tripping button 1 is operated to place the draw-out type circuit breaker in the open state, so a power distribution board floor surface or a member 55 fixed on the power distribution board floor surface and the interlock rod 3 interfere with each other, thereby the draw-out type circuit breaker is fixed at a prescribed position in a power distribution board.

FIG. 5

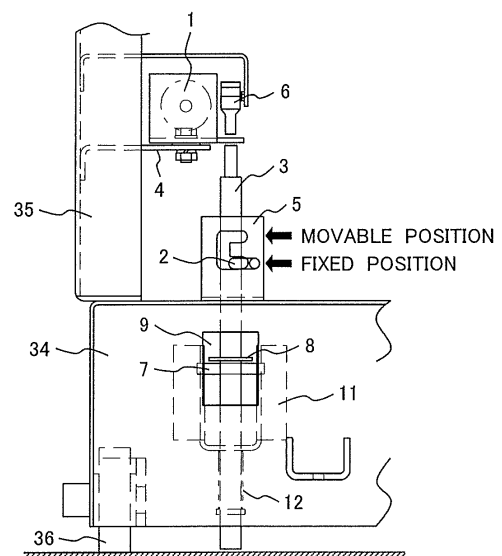



EUROPEAN SEARCH REPORT

Application Number
EP 12 15 4884

| DOCUMENTS CONSIDERED TO BE RELEVANT | | | |
|--|--|--|---|
| Category | Citation of document with indication, where appropriate, of relevant passages | Relevant to claim | CLASSIFICATION OF THE APPLICATION (IPC) |
| X | JP H10 210611 A (NISSIN ELECTRIC CO LTD) 7 August 1998 (1998-08-07) * figures 4,5 * | 1-10 | INV. H02B11/133 |
| X | JP H01 111436 U (-) 27 July 1989 (1989-07-27) * figures 1,2 * | 1-10 | |
| A | US 5 623 135 A (HASHIMOTO HIDENOBU [JP] ET AL) 22 April 1997 (1997-04-22) * figure 3 * | 1-10 | |
| A | JP H11 164422 A (YASKAWA ELECTRIC CORP) 18 June 1999 (1999-06-18) * abstract; figure 1 * | 1-10 | |
| A,D | JP 2006 059823 A (HITACHI LTD) 2 March 2006 (2006-03-02) * the whole document * | 1 | |
| | | | TECHNICAL FIELDS SEARCHED (IPC) |
| | | | H02B |
| The present search report has been drawn up for all claims | | | |
| Place of search The Hague | | Date of completion of the search 11 November 2013 | Examiner Overdijk, Jaco |
| CATEGORY OF CITED DOCUMENTS X : particularly relevant if taken alone Y : particularly relevant if combined with another document of the same category A : technological background O : non-written disclosure P : intermediate document T : theory or principle underlying the invention E : earlier patent document, but published on, or after the filing date D : document cited in the application L : document cited for other reasons & : member of the same patent family, corresponding document | | | |

 1
EPO FORM 1503 03.82 (P04C01)

**ANNEX TO THE EUROPEAN SEARCH REPORT
ON EUROPEAN PATENT APPLICATION NO.**

EP 12 15 4884

This annex lists the patent family members relating to the patent documents cited in the above-mentioned European search report.
The members are as contained in the European Patent Office EDP file on
The European Patent Office is in no way liable for these particulars which are merely given for the purpose of information.

11-11-2013

| Patent document cited in search report | Publication date | Patent family member(s) | Publication date |
|---|---------------------|----------------------------------|--------------------------|
| JP H10210611 A | 07-08-1998 | NONE | |
| JP H01111436 U | 27-07-1989 | NONE | |
| US 5623135 A | 22-04-1997 | NONE | |
| JP H11164422 A | 18-06-1999 | NONE | |
| JP 2006059823 A | 02-03-2006 | JP 4332746 B2 JP 2006059823 A | 16-09-2009 02-03-2006 |