



(12) **EUROPEAN PATENT APPLICATION**

(88) Date of publication A3:  
**25.01.2017 Bulletin 2017/04**

(51) Int Cl.:  
**G03G 15/00 (2006.01)**

(43) Date of publication A2:  
**03.10.2012 Bulletin 2012/40**

(21) Application number: **12161457.2**

(22) Date of filing: **27.03.2012**

(84) Designated Contracting States:  
**AL AT BE BG CH CY CZ DE DK EE ES FI FR GB GR HR HU IE IS IT LI LT LU LV MC MK MT NL NO PL PT RO RS SE SI SK SM TR**  
Designated Extension States:  
**BA ME**

(71) Applicant: **Riso Kagaku Corporation**  
**Tokyo 108-8385 (JP)**

(72) Inventor: **Fukuda, Mamoru**  
**Ibaraki-ken 300-0333 (JP)**

(74) Representative: **Hoffmann Eitle**  
**Patent- und Rechtsanwälte PartmbB**  
**Arabellastraße 30**  
**81925 München (DE)**

(30) Priority: **28.03.2011 JP 2011069189**

(54) **Image-forming system**

(57) An image-forming system includes an image-forming unit for forming an image on a sheet, a sheet feeding unit including at least a pair of feed rollers for feeding the sheet on which the image has been formed, a cutting unit for cutting away a waste portion of the sheet, and a controller. The controller is operable to controlling the sheet feeding unit for a cleaning operation of the pair

of feed rollers, before the waste portion is cut away, so as to hold the sheet and drive the pair of feed rollers in contact with the waste portion of the sheet. According to the image-forming system, the pair of feed rollers can be easily cleaned up by effectively utilizing the waste portion.

FIG.1

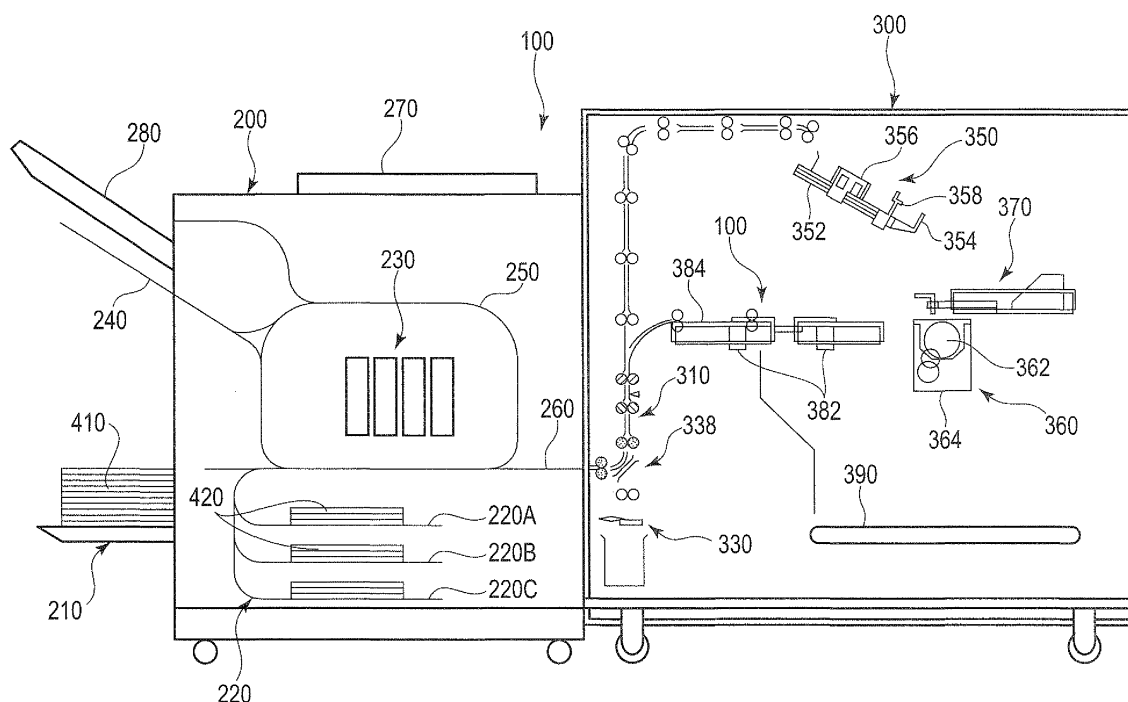



## EUROPEAN SEARCH REPORT

Application Number  
EP 12 16 1457

5

10

15

20

25

30

35

40

45

50

55

DOCUMENTS CONSIDERED TO BE RELEVANT			
Category	Citation of document with indication, where appropriate, of relevant passages	Relevant to claim	CLASSIFICATION OF THE APPLICATION (IPC)
Y	EP 1 752 309 A2 (KONICA MINOLTA BUSINESS TECH [JP]) 14 February 2007 (2007-02-14) * paragraphs [0013], [0027] - [0034]; figures 1,3 *	1-4	INV. G03G15/00
Y	JP H09 109509 A (OKI ELECTRIC IND CO LTD) 28 April 1997 (1997-04-28) * abstract *	1-4	
Y	US 2009/016850 A1 (SORITA HIROYUKI [JP] ET AL) 15 January 2009 (2009-01-15) * figure 1 *	1-4	
Y	US 2008/310935 A1 (HOMMOCHI HIROKI [JP] ET AL) 18 December 2008 (2008-12-18) * figure 2 *	1-4	
Y	EP 1 977 906 A2 (CANON KK [JP]) 8 October 2008 (2008-10-08) * figure 3 *	1-4	
			TECHNICAL FIELDS SEARCHED (IPC)
			G03G
The present search report has been drawn up for all claims			
Place of search <b>Munich</b>		Date of completion of the search <b>19 December 2016</b>	Examiner <b>Mandreoli, Lorenzo</b>
<p>CATEGORY OF CITED DOCUMENTS</p> <p>X : particularly relevant if taken alone Y : particularly relevant if combined with another document of the same category A : technological background O : non-written disclosure P : intermediate document</p> <p>T : theory or principle underlying the invention E : earlier patent document, but published on, or after the filing date D : document cited in the application L : document cited for other reasons &amp; : member of the same patent family, corresponding document</p>			

EPO FORM 1503 03/02 (P04C01)

**ANNEX TO THE EUROPEAN SEARCH REPORT  
ON EUROPEAN PATENT APPLICATION NO.**

EP 12 16 1457

5

This annex lists the patent family members relating to the patent documents cited in the above-mentioned European search report.  
The members are as contained in the European Patent Office EDP file on  
The European Patent Office is in no way liable for these particulars which are merely given for the purpose of information.

19-12-2016

10

15

20

25

30

35

40

45

50

55

Patent document cited in search report		Publication date	Patent family member(s)	Publication date
EP 1752309	A2	14-02-2007	CN 1911680 A	14-02-2007
			EP 1752309 A2	14-02-2007
			JP 4591273 B2	01-12-2010
			JP 2007045039 A	22-02-2007
			US 2007036637 A1	15-02-2007
-----				
JP H09109509	A	28-04-1997	JP 3728705 B2	21-12-2005
			JP H09109509 A	28-04-1997
-----				
US 2009016850	A1	15-01-2009	JP 2009018493 A	29-01-2009
			US 2009016850 A1	15-01-2009
			US 2009035016 A1	05-02-2009
-----				
US 2008310935	A1	18-12-2008	JP 2008307617 A	25-12-2008
			US 2008310935 A1	18-12-2008
-----				
EP 1977906	A2	08-10-2008	EP 1977906 A2	08-10-2008
			JP 5464790 B2	09-04-2014
			JP 2008238694 A	09-10-2008
			US 2008240888 A1	02-10-2008
			US 2012076617 A1	29-03-2012
-----				