



(12) **EUROPEAN PATENT APPLICATION**

(88) Date of publication A3:  
**10.06.2015 Bulletin 2015/24**

(51) Int Cl.:  
**D05B 29/12 (2006.01) D05C 7/02 (2006.01)**

(43) Date of publication A2:  
**31.10.2012 Bulletin 2012/44**

(21) Application number: **12165469.3**

(22) Date of filing: **25.04.2012**

(84) Designated Contracting States:  
**AL AT BE BG CH CY CZ DE DK EE ES FI FR GB GR HR HU IE IS IT LI LT LU LV MC MK MT NL NO PL PT RO RS SE SI SK SM TR**  
Designated Extension States:  
**BA ME**

(71) Applicant: **AISIN SEIKI KABUSHIKI KAISHA**  
**Kariya-shi, Aichi 448-8650 (JP)**

(72) Inventor: **Kawai, Yasunori**  
**Kariya-shi, Aichi 448-8650 (JP)**

(74) Representative: **Serjeants LLP**  
**Dock**  
**75 Exploration Drive**  
**Leicester, LE4 5NU (GB)**

(30) Priority: **27.04.2011 JP 2011099544**

(54) **Sewing machine embroidery presser and sewing machine**

(57) Disclosed is a sewing machine embroidery presser attached to a presser bar, in a sewing machine including a needle bar that has a needle holder for holding a needle and is vertically movable in the height direction, a presser bar vertically movable in the height direction, and a presser lifting lever for vertically moving the presser bar, the sewing machine embroidery presser including: a presser holder attached to a lower portion of the presser bar using a fixture; an operational arm that is attached to the presser holder and moved vertically by the needle bar or the needle holder to vertically move in the height direction; a presser foot that is vertically movably held by the presser holder to move in synchronization with the operational arm, faces a needle plate of the sewing machine, and presses a target workpiece; a presser spring that is provided in the presser holder and has a biasing force for biasing the presser foot toward the needle plate; and a subsidiary lever pivotably provided in the presser holder, the subsidiary lever including a cam surface having a cam profile for vertically moving the operational arm in response to pivoting, a fixing trench that engages with the operational arm to move the presser foot to the presser holder side and temporarily set the presser foot in a first height position raised from the needle plate, and an operating portion operated by the user's finger.

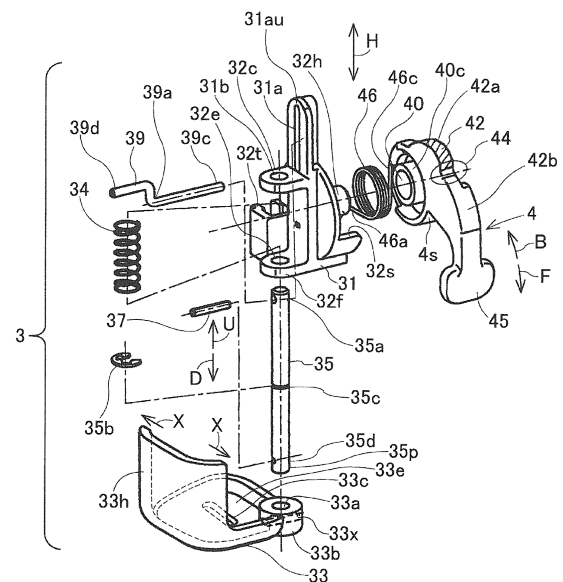

**FIG. 3**



## EUROPEAN SEARCH REPORT

Application Number  
EP 12 16 5469

5

10

15

20

25

30

35

40

45

50

55

DOCUMENTS CONSIDERED TO BE RELEVANT			
Category	Citation of document with indication, where appropriate, of relevant passages	Relevant to claim	CLASSIFICATION OF THE APPLICATION (IPC)
A	US 2009/114133 A1 (FUJIHARA SHINYA [JP]) 7 May 2009 (2009-05-07) * paragraph [0025] - paragraph [0055]; figures 1-11 *	1-7	INV. D05B29/12 D05C7/02
A,D	EP 1 705 278 A1 (BROTHER IND LTD [JP]) 27 September 2006 (2006-09-27) * paragraph [0009] - paragraph [0036]; figures 1-4 *	1-7	
A,P	EP 2 390 396 A1 (AISIN SEIKI [JP]) 30 November 2011 (2011-11-30) * paragraph [0045] - paragraph [0074]; figures 1-13 *	1-7	
			TECHNICAL FIELDS SEARCHED (IPC)
			D05B D05C
The present search report has been drawn up for all claims			
Place of search Munich		Date of completion of the search 21 April 2015	Examiner Herry-Martin, D
CATEGORY OF CITED DOCUMENTS X : particularly relevant if taken alone Y : particularly relevant if combined with another document of the same category A : technological background O : non-written disclosure P : intermediate document T : theory or principle underlying the invention E : earlier patent document, but published on, or after the filing date D : document cited in the application L : document cited for other reasons & : member of the same patent family, corresponding document			

 1  
EPO FORM 1503 03.82 (P04C01)

**ANNEX TO THE EUROPEAN SEARCH REPORT  
ON EUROPEAN PATENT APPLICATION NO.**

EP 12 16 5469

5

This annex lists the patent family members relating to the patent documents cited in the above-mentioned European search report. The members are as contained in the European Patent Office EDP file on  
The European Patent Office is in no way liable for these particulars which are merely given for the purpose of information.

21-04-2015

10

15

20

25

30

35

40

45

50

55

Patent document cited in search report	Publication date	Patent family member(s)	Publication date
US 2009114133 A1	07-05-2009	JP 2009112325 A	28-05-2009
		US 2009114133 A1	07-05-2009
-----			
EP 1705278 A1	27-09-2006	CN 1837442 A	27-09-2006
		EP 1705278 A1	27-09-2006
		JP 4623423 B2	02-02-2011
		JP 2006263170 A	05-10-2006
		US 2006213409 A1	28-09-2006
-----			
EP 2390396 A1	30-11-2011	CN 102260967 A	30-11-2011
		EP 2390396 A1	30-11-2011
		JP 5574163 B2	20-08-2014
		JP 2011245110 A	08-12-2011
		US 2011290168 A1	01-12-2011
-----			

EPO FORM P0459

For more details about this annex : see Official Journal of the European Patent Office, No. 12/82