



(11)

EP 2 519 061 A1

(12) **EUROPEAN PATENT APPLICATION**

(43) Date of publication:
31.10.2012 Bulletin 2012/44

(51) Int Cl.:
H04W 52/22 ^(2009.01) **H05B 7/00** ^(2006.01)
H04W 52/36 ^(2009.01) **H04W 52/50** ^(2009.01)
H04W 52/26 ^(2009.01)

(21) Application number: **12178066.2**

(22) Date of filing: **18.10.2002**

(84) Designated Contracting States:
**AT BE BG CH CY CZ DE DK EE ES FI FR GB GR
IE IT LI LU MC NL PT SE SK TR**

- **Dick, Stephen G.**
Nesconset, NY 11767 (US)
- **Difazio, Robert A.**
Greenlawn, NY 11740 (US)
- **Levy, Joseph S.**
Merrick, NY 11566 (US)

(30) Priority: **19.10.2001 US 344693 P**

(62) Document number(s) of the earlier application(s) in
accordance with Art. 76 EPC:
02802800.9 / 1 436 925

(71) Applicant: **INTERDIGITAL TECHNOLOGY
CORPORATION**
Wilmington, Delaware 19801 (US)

(74) Representative: **Meissner, Bolte & Partner
Anwaltssozietät GbR**
Widenmayerstrasse 48
80538 München (DE)

(72) Inventors:
• **Terry, Stephen, E.**
North Port, NY 11768 (US)

Remarks:

This application was filed on 26-07-2012 as a
divisional application to the application mentioned
under INID code 62.

(54) **System and method for fast dynamic link adaptation**

(57) A method comprising: determining, by a user
equipment, transport format combinations (TFCs) out of
a set of transport format combinations (TFCS) that ex-
ceed a maximum transmit power level; wherein the TFCs
of the TFCS have an order; and selecting, by a user
equipment, a TFC for transmission of uplink data based
on the order of TFCs and are TFCs that are determined
to not exceed the maximum transmit power level.

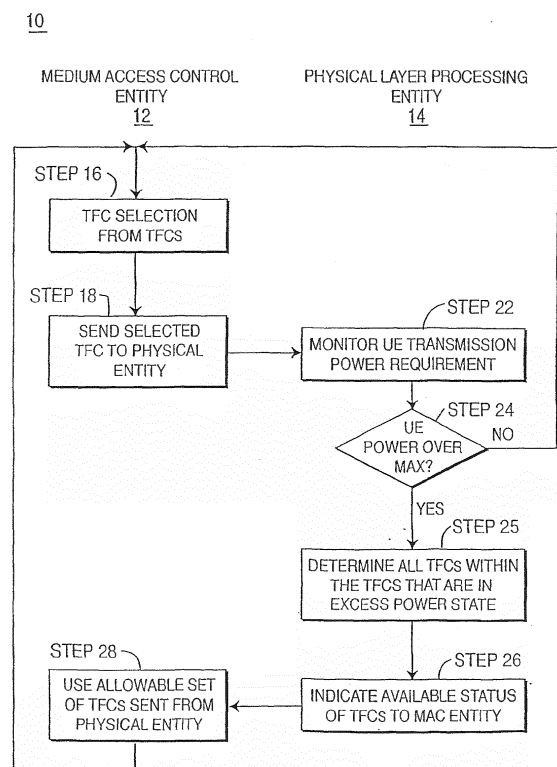

FIG. 1

EP 2 519 061 A1

Description

[0001] BACKGROUND

[0002] In Third Generation (3G) communication systems, Dynamic Link Adaptation (DLA) is used to compensate for degraded radio propagation conditions that would require the User Equipment (UE) to transmit at a transmission power greater than the maximum allowed, or physical maximum, transmission power. Transmissions that require to be transmitted at a power level greater than the maximum power level are transmitted at the maximum power level in 3G communication systems. When these signals are transmitted at the maximum power level (which is less than their desired transmit power level) they experience degraded performance and have increased error rates, increasing the likelihood that the transmitted data will not be received, and that the system resources being used are being wasted.

[0003] One prior art method for handling this maximum power condition is to continue the transmission at the maximum allowed or physical maximum transmission power and rely on the error correction capabilities of the receiver to correct any errors that may occur. This ultimately results in undesirable system performance, since the transmission will be made at a power level that is not adequate to maintain the desired level of error rate performance.

[0004] Another method for dealing with the maximum power condition is to reduce the Uplink (UL) data requirement for the period that the required transmission power to maintain the desired level of error rate performance is greater than the maximum power capability. This method maintains the desired error rate performance by the reduction of the data rate.

[0005] It is also possible to continue UL transmissions when the desired power would exceed the maximum power capability without effecting the UL data requirement by allowing the Block Error Rate (BLER) to increase. This effect is considered to be unavoidable for the period from when the maximum power condition is perceived to when the UL transmissions can be reconfigured to a reduced overall rate. In 3G wireless standards, UE performance requirements are specified that limit this period.

[0006] There is strong motivation to exceed the specified requirement since transmissions that require a power level greater than the maximum transmit power level are likely to fail. Services that allow for data retransmission of failed transmissions result in increased overhead, reduced radio resource efficiency and reduced UE battery life. Services that do not allow for retransmission result in an increase in the BLER, thereby causing subsequent increased power requests to attempt to maintain the BLER quality target. Since the UE is already transmitting at its maximum power, an increase in signal to interference ratio SIR target used in the UL transmit power control algorithm does not improve the BLER performance for the current channel conditions. If the channel

conditions improve, the increased SIR target will require the UE to transmit at a power level greater than necessary to maintain the desired performance, resulting in reduced radio resource efficiency and battery life.

5 [0007] To achieve or exceed the performance requirements for improved Quality of Service (QoS), an efficient method of adjusting the UL transmission, requirements is necessary.

10 [0008] In 3G communication systems, individual data streams are assigned to Transport Channels (TrCHs) with specific QoS capabilities, which are configured to achieve specified BLER quality targets. The physical channel(s) assigned to the UE support multiple TrCHs simultaneously; this is called a Coded Composite Transport Channel (CCTrCH). The CCTrCH allows for varying amounts of data on each TrCH to exist in any specific Transmission Time Interval (TTI). The TTI period is specific to each TrCH. Within each TTI period for a specific TrCH, the amount of data transmitted is specified by a Transport Format (TF).

20 [0009] For the CCTrCH in any specific TTI period, the set of TFCs for each TrCH is known as the Transport Format Combination (TFC). The set of all of the available TFCs, (i.e. all of the available allowed multiplexing options), is known as the Transport Format Combination Set (TFCS).

25 [0010] For each UL CCTrCH, the UE Medium Access Control (MAC) entity selects a TFC for transmission on a TTI basis. This TFC and associated data is provided to the physical layer for transmission in the physical data request primitive. If the physical layer subsequently determines transmission of this TFC exceeds the maximum or allowable UE transmission power, a physical status indication primitive is generated to the MAC to indicate that maximum power or allowable transmission power has been reached.

30 [0011] When the MAC is informed of the maximum or allowable transmission power has been reached, the TFCs that would cause this condition to continue to exist are blocked, that is, removed from the set of available TFCs, unless the TFC is one of the TFCs which according to the 3GPP standards cannot be blocked. Blocked TFCs may be later restored to the set of available TFCs by unblocking them in subsequent periods when the UE transmission power measurements indicate the ability to support these TFCs with less than or equal to the maximum or allowed UE transmission power.

35 [0012] There are, however serious drawbacks with the current manner in which TFCs are removed. As aforementioned, the physical layer determines whether the transmission of a TFC would require exceeding the maximum or allowable UE transmission power, and then a physical status indication primitive is generated to the MAC entity that indicates maximum power or allowable power has been reached. Using this method, the UE could be in the maximum power state for approximately 60 milliseconds or more while the MAC reconfigures the set of available TFCs to remove the blocked TFCs and

start selecting TFCs from the updated set of available TFCs. The UE will reduce the available TFCs only to the power requirement for the TFC that exceeded the transmission power capability. The UE will then likely choose the TFC with the next lower transmission power requirement. However, there is no guarantee that the reduced set of TFCs will not require power in excess of the maximum power. This results in another iteration of the process, and an additional delay, to further reduce the set of TFCs. For each TFC that is eliminated, data and radio resources are lost for the given TTIs. Ultimately, the performance of the system is degraded during the maximum power condition.

[0013] Additional performance concerns arise when the UE is attempting to recover the TFCs that have been blocked due to the maximum power condition. It is desirable to unblock, (i.e., recover), TFCs as quickly as possible to have a more complete set of TFCs available for the UE to use. Ultimately, the performance of the system is improved when the TFCs are recovered efficiently.

[0014] Accordingly, the prior art methods of handling the situation where the UE is in its maximum power state fall far short of acceptable system performance. It would be desirable to have an improved method of expeditiously reducing the set of TFCs for the duration when maximum UE power condition is achieved, and expeditiously restoring the TFCs when the maximum UE power condition has passed.

[0015] SUMMARY

[0016] The present invention is system and method for enabling efficient reduction of TFCs in the TFCS to support a desired transmission, while remaining within power and data requirements. In the event that the UE transmission power requirements exceed the maximum or allowable transmission power, the set of TFCs is reduced to only those acceptable TFCs that currently do not exceed the power limit. The UE will then chose from among the acceptable reduced set of TFCs.

[0017] The invention also supports advanced determination of non-supported TFCs. The TFCs that require transmission power greater than the maximum or allowed UE transmission power shall be determined continuously in every TTI, not just in TTIs where the maximum power has been exceeded. The TFC selection process is adjusted to avoid selection of TFCs that exceed transmission power capabilities in advance of transmission.

[0018] The present invention also enables the restoration of the TFCs in the TFCS when the maximum power condition no longer exists.

[0019] BRIEF DESCRIPTION OF THE DRAWINGS

[0020] Figure 1 is a flow diagram for efficient removal of TFCs in accordance with the present invention.

[0021] Figure 2 is a flow diagram for restoration of TFCs in the TFCS.

[0022] Figure 3 is a flow diagram for advance removal of TFCs in accordance with the present invention.

[0023] Figures 4 and 5 are flow diagrams for two alternatives to determining TFC transmit power requirements

on a periodic basis.

[0024] Figure 6 is a block diagram of the MAC entity and the physical entity.

[0025] DETAILED DESCRIPTION OF TBE PREFERRED EMBODIMENT(S)

[0026] The present invention will be described with reference to the drawing Figures wherein like numerals represent like elements throughout.

[0027] There are three basic aspects to dynamic link adaption in accordance with the present invention. First, when a condition exists where the UE transmission power requirement exceeds the maximum, or maximum allowed, power of the UE, the TFCs that require power in excess of the maximum power limit are efficiently blocked. The MAC is informed, for subsequent TFC selection, of all TFCs that currently exceed this limit. Thereafter, only TFCs that do not require power in excess of the UE transmission power limit capability are available for selection.

[0028] Secondly, the present invention supports efficient recovery of TFC in the TFCS when the maximum power condition no longer exists.

[0029] Finally, the invention supports advance determination of non-supported TFCs; i.e. those TFCs that require transmission power greater than the maximum or allowed UE transmission. These TFCs are determined continuously and periodically, such as in every TTI, not just in TTIs where the maximum power condition exists. Every TTI may or may not include Is where no data is transmitted. Since TFC requirements change over time, this allows for advance determination of TFCs that will not be supported.

[0030] It should be noted that although the present invention relates to removal and restoration of TFCs, a minimum set of TFCs within the configured TFCS should always be available for transmission. Preferably, this minimum set is exempt from the TFC removal and restoration processes that will be described hereinafter.

[0031] The processes for TFC removal and restoration are performed periodically. Although the period for these processes is described hereinafter as being based on a TTI, it is also possible to perform actions approximately every TTI, (i.e., more than once per TTI), or every several TTIs. It should also be noted that every TTI may or may not include TTIs where no data is transmitted.

[0032] Referring to Figure 1, the procedure 10 for efficient removal of TFCs in accordance with the present invention is shown. The procedure 10 commences with selection of TFCs using the available set of TFCs (step 16). The available set of TFCs is the initial full transport format combination set (TFCS) configured for the establishment of the CCTrCH. The selected TFC is sent to the physical entity 14 (step 18). The physical entity 14 determines the TFC transmission power requirement (step 22) and makes a determination of whether the required UE transmit power for this TFC is over the maximum, or maximum allowable, UE power (step 24). If not, steps 16, 18, 22 and 24 are repeated until the transmission power re-

quirement for a TFC exceeds the maximum allowed power. If for transmission of a TFC the UE power requirement is over the maximum allowed power, the physical entity 14 determines all TFCs within the TFCS that are in "excess power state" (step 25). The physical entity 14 indicates the available or not-available (i.e. blocked) status of the TFCs to the MAC entity 12 (step 26). It should be noted that the physical entity 14 can indicate the status of the available TFCs, the not-available TFCs or both. The MAC entity 12 removes TFCs in the excess power state as indicated by the physical layer entity 14 from the available set of TFCs (step 28). The procedure 10 is then repeated for each TTI.

[0033] Although functionality is specifically identified as being performed in the physical layer, it is also possible to perform some of these actions in the MAC layer.

[0034] Referring to Figure 2, the procedure 50 for restoration of TFCs in the excess power state is shown. The MAC entity 12 selects a TFC using the available set of TFCs (step 52). The available set of TFCs is either the initial full Transport Format Combination Set (TFCS) configured upon the establishment of the CCTrCH, or a reduced available set of TFCs from the TFCS, which were previously indicated from the physical entity 14. The selected TFC is sent to the physical entity 14 (step 53).

[0035] The physical entity 14 determines whether any TFCs are in the excess power state (step 54). The determination is performed on a periodic basis only for those TFCs within the configured TFCS that are in the excess power state. This periodic basis may be, for example, every TTI. The physical entity 14 then determines whether any of the TFCs that were in the excess power state no longer exceed the maximum or maximum allowed power, and can be restored to the set of available TFCs (step 55). The physical entity 14 then indicates restored TFCs to the MAC entity 12 (step 56). If there is a change in available TFCs, (i.e. if the TFCs are unblocked), the MAC entity 12 updates its list of available TFCs (step 58). Steps 52-58 are continuously repeated by the MAC and physical layer entities 12, 14. This procedure 50 ensures that when TFCs are blocked, recovery of available TFCs are continuously determined every TTI, not just in TTIs where the maximum power has been exceeded.

[0036] The restoration of TFCs is much more efficient when unblocked TFCs are indicated on a periodic basis, rather than being determined by the UE calculated transmitted power measurements on the transmitted signal, since the normal measurement reporting and processing mechanism is slow. This enables the UE to avoid reducing the transmitting rate to less than the data rate that is supported by the current channel conditions. The UE can restore the desired TFCs based on the predicted transmitted power requirement prior to transmission, reducing the time required to restore the TFCs by one or more TTIs.

[0037] Referring to Figure 3, the procedure 150 advance removal of TFCs in accordance with the present invention is shown. The procedure 150 commences CCTrCh establishment and the configuration of the com-

plete TFCS (step 151). A TFC is then selected from the available set of TFCs (step 152). The MAC entity 12 sends the selected TFC to the physical entity 14 (step 154). The physical entity 14 continuously determines the available TFCs on a periodic basis (step 156), such as in every TTI as shown in Figure 3. The ability to transmit all available TFCs is verified. A determination is made (step 157) as to whether any previously unblocked TFCs are now in the excess power state. If not, the procedure 150 returns to step 152, to repeat the procedure 150. If so, the new TFCs now in the excess power state are indicated to the MAC entity 12 (step 158). The MAC entity 12 updates the list of all available TFCs (step 160). It should be noted that steps 152, 154 and 160 performed by the MAC entity 12 and steps 156, 157, 158 performed by the physical entity 14 are continuously repeated, not necessarily in each TTI as represented in Figure 3.

[0038] Since TFC transmission power requirements, which change over time, are checked for restoration on a periodic basis, such as in each TTI, this method 150 allows for advance determination of TFCs that will not be supported. TFC power requirements are checked each TTI in step 156 to determine if the maximum or maximum allowed power is exceeded. If the power requirement cannot be satisfied for a TFC currently not blocked, the physical entity 14 indicates to the MAC entity 12 that this TFC should be blocked (step 158). The TFC selection process is adjusted to avoid selection of TFCs that exceed transmission power capabilities in advance of transmission of that TFC. Additionally, if the power requirement can be satisfied for a currently blocked TFC, the list of allowable TFCs is continuously updated so that previously blocked TFCs may be restored.

[0039] Advance determination may additionally employ logic that determines change in radio propagation conditions over time. For example, the change in path-loss from a received reference channel, or the change in reported uplink interference. These and other changes in radio propagation conditions allow the UE to predict future transmission power requirements and block TFCs in advance of interference, pathloss or other conditions that would cause TFCs to enter an excess power state.

[0040] The result of the advance determination method 150 is the reduced loss of UL data and more efficient use of radio resources by the proper TFC selection for successful transmission. By blocking TFCs before TFC selection and transmission, user QoS is improved by reduced BLER, and physical resources are better utilized by reducing the need for retransmissions. Since TrCH BLER is reduced, corresponding unnecessary increase in the SIR target is avoided, further increasing overall radio resource efficiency by reducing UL transmit power.

[0041] Although the methods 10, 50 and 150 to continuously update the available TFCs provide for improved performance, the computational resources required to calculate the power requirements for every TFC every TTI is great. Accordingly, referring to Figures 4 and 5, two alternatives to determining TFC transmit power re-

quirements on a periodic, or TTI basis, are shown.

[0042] The method 70 of Figure 4 commences with the MAC entity 12 using the set of TFCs which were determined upon CCTrC establishment or reconfiguration (step 72). Upon CCTrCH establishment or reconfiguration the configured TFCS is sorted by TFC according to transmission power requirements (step 74). Note that although indicated in the physical layer 14, the sorted TFC list may be determined in either layer 2 or layer 3 entities as well. In TDD systems, this list of TFCs may be timeslot specific, such as a sorted TFC list per timeslot. The physical entity 14 periodically verifies the ability to transmit the TFC with the highest transmission power requirement (step 76). A determination is made as to whether the TFC can be transmitted (step 77). If this TFC can be transmitted, a determination is made (step 79) as to whether there were any blocked TFCs. If so, all the previously blocked TFCs are made available (step 81) and the physical layer entity 14 goes to step 82 and indicates to the MAC entity 12 that all TFCs within the TFCS should be unblocked and are now available. If not, the procedure 70 returns to step 76.

[0043] However, if it is determined (step 77) that the TFC with the highest transmission power requirement cannot be transmitted or if the TFC with highest transmit power requires a transmission power greater than the maximum allowed power, a procedure is implemented to approximate the status of each TFC in the sorted list (step 78). The specific process to efficiently determine which TFCs should be blocked is not central to the present invention, since there are numerous alternative options that could be utilized. In a first alternative of the present invention, for example, since there is a sorted TFC list, the middle TFC within the list is checked to see whether it can be transmitted. If it cannot be transmitted, the TFC in the middle of the lower half of the list is checked to see if it can be transmitted. Likewise, if the TFC in the middle of the list can be transmitted, the TFC in the middle of the upper half of the list is checked to see whether it can be transmitted. This process is repeated until the TFC with the highest power requirements that can be transmitted. Another alternative is to apply a hashing function to approximate the list index that exceeds the power capability.

[0044] The physical entity 14 determines the TFCs that are not supported and previously blocked TFCs that are now supported (step 80), and indicates the updated available and blocked TFCs to the MAC entity (step 82).

[0045] An alternative to sending an updated complete list of unblocked TFCs, or a list of newly unblocked TFCs, from the physical entity 14 to the MAC entity 12 is to transmit only an "index" to the sorted TFC list. For example, when the TFC list is sorted, entries above the index are blocked and entries below are unblocked. Transmission of the index will reduce the amount of control signaling required between the physical entity 14 and the MAC entity 12.

[0046] A second alternative to sending an updated

complete list of unblocked TFCs, or a list of newly unblocked TFCs, from the physical entity 14 to the MAC entity 12 is to send a measured or calculated value from the physical entity 14 to the MAC entity 12 (or any other layer 2 entity) which would allow the layer 2 entity to determine the new set of available TFCs. It should be noted that many of the steps shown in Figure 4 as being performed by the physical entity 14 could also be performed by the MAC entity 12 such as steps 78 and 80.

[0047] Steps 76-82 are then repeated. Once the physical entity 14 transmits the updated list, (or TFCS index or measured/calculated value) of allowable TFCs to the MAC entity 12, the MAC entity 12 updates the list of available TFCs (step 84).

[0048] Referring to Figure 5, a second alternative method 100 to periodically determining TFC transmit power requirements is shown. The MAC entity 12 initially uses the set of TFCs configured upon CCTrCH establishment or reconfiguration (step 102). Upon CCTrCH establishment or reconfiguration, each TFC is associated with a relative sensitivity. This can be done by the MAC entity 12, the physical entity 14 or any layer 2 or layer 3 entities. This sensitivity can be an En/No requirement under a certain propagation channel assumption, a maximum tolerable path loss under a propagation channel/transmit power assumption or other method mapped onto integers 0-N. Additionally in TDD systems, this relative sensitivity may be timeslot specific.

[0049] The MAC entity 12 forwards the selected TFC to the physical entity 14 (step 104). The physical entity 14 transmits a TFC (step 106) and determines the margin relative to the maximum power (step 108). The physical entity 14 uses the margin to identify blocked and unblocked TFCs (step 110). It should be noted that this margin may be negative, which indicates a potential blocking, or positive, which indicates a potential recovery. These blocked and unblocked TFCs are then identified to the MAC entity (step 112). The physical entity 14 then repeats steps 106-112 upon each TFC transmission. Having received the blocked and unblocked TFC indications from the physical entity 14, the MAC entity 12 updates the list of blocked and unblocked TFCs (step 114). Steps 104 and 114 are then repeated by the MAC entity 12.

[0050] Referring to Figure 6, a block diagram of the MAC entity 12 and the physical entity 14 is shown. The MAC entity 12 includes a TFC selection processor 13, which selects the TFCs for transmission associated with a particular CCTrCH supporting the desired TrCHs. Likewise, the physical entity 14 has an allowed TFC processor 15 which determines blocked and unblocked TFCs and indicates the blocked and unblocked TFCs to the TFC selection processor 13. Although physical layer processing is preferable, it is also possible to perform some of the aforementioned processing within the MAC layer or other layer 2 entities. In accordance with the embodiments shown in Figures 4 and 5, the TFC processor 15 also performs the sorting of the TFCs by UE trans-

mission power requirements. The sorted list or the determination of the relative sensitivity can also be determined in the TFC selection processor 13. Accordingly, this processing may be performed in the physical layer, the MAC or other layer 2 entities, or even a layer 3 entity. The MAC entity 12 forwards the selected TFCs 17 (chosen from the available TFCs in the configured TFCS) to the physical entity 14. In response, the physical entity 14 indicates blocking and unblocking (removal and restoration) of TFCs 19.

[0051] It should be noted that although the methods 10, 50, 150 have been described hereinbefore as separate procedures, it should clearly be understood by those of skill in the art that the methods may be combined as desired for particular applications and processing may be performed at the same time. When combining logic in methods 10, 50 and 150, some changes in the logic specified for each method are necessary for integration of the methods to achieve proper operation. As such, while the present invention has been described in terms of the preferred embodiments, other variations, which are within the scope of the invention, as outlined in the claims below will be apparent to those skilled in the art

Aspects of the invention

[0052]

1. A method for selecting a transport format combination (TFC) out of a transport format combination set (TFCS) for use in wirelessly transferring a coded composite transport channel (CCTrCh), the method comprising:

selecting a TFC out of the TFCS;
eliminating the selected TFC for future selection and repeating the step of selecting a TFC, if a determined transmission power level for the selected TFC exceeds a maximum allowed power level; and
transmitting the CCTrCh using the selected TFC, if the selected TFC was not eliminated.

2. The method of aspect 1 further comprising determining the TFCs of the TFCS having a determined transmission power level exceeding a maximum allowed power level.

3. The method of aspect 2 further comprising providing a status of available TFCs of the TFCS based on the determined TFCs not exceeding a maximum allowed power level and the selecting a TFC is by selecting a TFC out of the available TFCs.

4. A user equipment for selecting a transport format combination (TFC) out of a transport format combination set (TFCS) for use in wirelessly transferring a coded composite transport channel (CCTrCh), the

user equipment comprising:

means for selecting a TFC out of the TFCS;
means for eliminating the selected TFC for future selection and repeating the selecting a TFC, if a determined transmission power level for the selected TFC exceeds a maximum allowed power level; and
means for transmitting the CCTrCh using the selected TFC, if the selected TFC was not eliminated.

5. The user equipment control entity of aspect 4 further comprising means for determining the TFCs of the TFCS having a determined transmission power level exceeding a maximum allowed power level.

6. The user equipment control entity of aspect 5 further comprising means for providing a status of available TFCs of the TFCS based on the determined TFCs not exceeding a maximum allowed power level and the selecting a TFC is by selecting a TFC out of the available TFCs.

7. A user equipment for selecting a transport format combination (TFC) out of a transport format combination set (TFCS) for use in wirelessly transferring a coded composite transport channel (CCTrCh), the user equipment comprising:

a medium access control entity for selecting a TFC out of the TFCS; for eliminating the selected TFC for future selection and repeating the step of selecting a TFC, if a determined transmission power level for the selected TFC exceeds a maximum allowed power level; and
a physical layer processing entity for transmitting the CCTrCh using the selected TFC, if the selected TFC was not eliminated; and performing the transmission power level determination for the selected TFC.

8. The user equipment of aspect 7 wherein the physical layer processing entity determines the TFCs of the TFCS having a determined transmission power level exceeding a maximum allowed power level.

9. The user equipment of aspect 8 wherein the medium access control entity provides a status of available TFCs of the TFCS based on the determined TFCs not exceeding a maximum allowed power level and the selecting a TFC is by selecting a TFC out of the available TFCs.

10. A method for selecting a transport format combination (TFC) out of a transport format combination set (TFCS) for use in wirelessly transferring a coded composite transport channel (CCTrCh), the method

comprising:

providing a list of blocked TFCs out of TFCs of the TFCS previously having a determined transmission power level exceeding a maximum allowed power level; 5
for each blocked TFC, determining whether the blocked TFC has a determined transmission power level exceeding the maximum allowed power level; 10
for each blocked TFC not exceeding the maximum allowed power level based on the determination, restoring that blocked TFC to a list of available TFCs of the TFCS; and
selecting a TFC out of the list of available TFCs. 15

11. The method of aspect 10 wherein the determining whether the blocked TFCs have a determined transmission power level exceeding the maximum allowed power level is performed on a periodic basis. 20

12. The method of aspect 11 wherein the periodic basis is every transmission time interval.

13. The method of aspect 10 wherein the determining whether the blocked TFCs have a determined transmission power level exceeding the maximum allowed power level is performed by predicting a transmission power level of the blocked TFCs. 25
30

14. A user equipment for selecting a transport format combination (TFC) out of a transport format combination set (TFCS) for use wirelessly transferring a coded composite transport channel (CCTrCh), the user equipment comprising: 35

means for providing a list of blocked TFCs out of TFCs of the TFCS previously having a determined transmission power level exceeding a maximum allowed power level; 40
determining blocked TFC means for each blocked TFC, for determining whether the blocked TFC has a determined transmission power level exceeding the maximum allowed power level; 45
restoring blocked TFC means for each blocked TFC not exceeding the maximum allowed power level based on the determination, for restoring that blocked TFC to a list of available TFCs of the TFCS; and 50
means for selecting a TFC out of the list of available TFCs.

15. The user equipment of aspect 14 wherein the determining blocked TFC means performs the determining of whether the blocked TFCs have a determined transmission power level exceeding the maximum allowed power level on a periodic basis. 55

16. The user equipment of aspect 15 wherein the periodic basis is every transmission time interval.

17. The user equipment of aspect 14 wherein the restoring unblocked TFC means determines whether the blocked TFCs have a determined transmission power level exceeding the maximum allowed power level by predicting a transmission power level of the blocked TFCs.

18. A user equipment for selecting a transport format combination (TFC) out of a transport format combination set (TFCS) for use in wirelessly transferring a coded composite transport channel (CCTrCh), the user equipment comprising:

a medium access control entity for providing a list of blocked TFCs out of TFCs of the TFCS previously having a determined transmission power level exceeding a maximum allowed power level;

a physical layer processing entity for each blocked TFC, for determining whether the blocked TFC has a determined transmission power level exceeding the maximum allowed power level; and

the medium access control entity for each blocked TFC not exceeding the maximum allowed power level based on the determination, for restoring that blocked TFC to a list of available TFCs of the TFCS; and for selecting a TFC out of the list of available TFCs.

19. The user equipment of aspect 18 wherein the physical layer processing entity performs the determining of whether the blocked TFCs have a determined transmission power level exceeding the maximum allowed power level on a periodic basis.

20. The user equipment of aspect 19 wherein the periodic basis is every transmission time interval.

21. The user equipment of aspect 20 wherein the medium access controller determines whether the blocked TFCs have a determined transmission power level exceeding the maximum allowed power level by predicting a transmission power level of the blocked TFCs.

22. A method for selecting a transport format combination (TFC) out of a transport format combination set (TFCS) for use in wirelessly transferring a coded composite transport channel (CCTrCh), the method comprising:

(a) determining which TFCs of the TFCS have a determined transmission power level exceeding a maximum allowed power;

- (b) based on the determination producing a list of available TFCs;
 (c) selecting a TFC out of the list of available TFCs; and
 (d) repeating steps (a) through (c) on a periodic basis. 5
23. The method of aspect 22 wherein the periodic basis is once every transmission time interval. 10
24. The method of aspect 22 for use in a time division duplex communication system wherein a list of available TFCs is produced for each time slot.
25. The method of aspect 22 wherein the step (a) includes determining whether a TFC having a highest required transmission power level out of the TFCs of the TFCS exceeds the maximum allowed power and if the highest required transmission power TFC exceeds the maximum allowed power indicating all the TFCs of the TFCS as being available without analyzing the other TFCs of the TFCS. 15 20
26. The method of aspect 22 wherein the TFCs of the TFCS are ordered based on a required transmission power level with respect to each other and the step (a) uses the ordering in the determining. 25
27. The method of aspect 26 wherein a TFC of the TFCS is analyzed to determine whether its power level exceeds the maximum power level; if the analyzed TFC exceeds the maximum power level, the TFCs having a required transmission power level greater than the analyzed TFC are deemed to exceed the maximum power level; and if the analyzed TFC is below the maximum power level, the TFCs having a required transmission power level less than the analyzed TFC are deemed to be below the maximum power level. 30 35 40
28. The method of aspect 22 wherein the availability list is updated by sending a complete list from a physical layer processing entity to a medium access control entity. 45
29. The method of aspect 22 wherein the availability list is updated by sending an index representing blocked TFCs from a physical layer processing entity to a medium access control entity. 50
30. The method of aspect 22 wherein the availability list is updated by sending a value allowing a medium access control entity to determine blocked TFCs from a physical layer processing entity to the medium access control entity. 55
31. A user equipment for selecting a transport format combination (TFC) out of a transport format combination set (TFCS) for use in wirelessly transferring a coded composite transport channel (CCTrCh), the user equipment comprising:
- means for periodically determining which TFCs of the TFCS have a determined transmission power level exceeding a maximum allowed power;
 means based on the determination for producing a list of available TFCs;
 means for selecting a TFC out of the list of available TFCs.
32. The user equipment of aspect 31 wherein the periodic basis is once every transmission time interval.
33. The user equipment of aspect 31 for use in a time division duplex communication system wherein a list of available TFCs is produced for each time slot.
34. The user equipment of aspect 31 wherein the periodically determining means includes means for determining whether a TFC having a highest required transmission power level out of the TFCs of the TFCS exceeds the maximum allowed power and if the highest required transmission power TFC exceeds the maximum allowed power indicating all the TFCs of the TFCS as being available without analyzing the other TFCs of the TFCS.
35. The user equipment of aspect 31 wherein the TFCs of the TFCS are ordered based on a required transmission power level with respect to each other and the periodically determining means uses the ordering in the determining.
36. The user equipment of aspect 35 wherein the periodically determining means analyzes a TFC of the TFCS to determine whether its power level exceeds the maximum power level; if the analyzed TFC exceeds the maximum power level, the TFCs having a required transmission power level greater than the analyzed TFC are deemed to exceed the maximum power level; and if the analyzed TFC is below the maximum power level, the TFCs having a required transmission power level less than the analyzed TFC are deemed to be below the maximum power level.
37. The user equipment of aspect 31 wherein the availability list is updated by sending a complete list from a physical layer processing entity to a medium access control entity.
38. The user equipment of aspect 31 wherein the availability list is updated by sending an index representing blocked TFCs from a physical layer processing entity to a medium access control entity.

39. The user equipment of aspect 31 wherein the availability list is updated by sending a value allowing a medium access control entity to determine blocked TFCs from a physical layer processing entity to the medium access control entity.

5

40. A user equipment for selecting a transport format combination (TFC) out of a transport format combination set (TFCS) for use in wirelessly transferring a coded composite transport channel (CCTrCh), the user equipment comprising:

10

a physical layer processing entity for periodically determining which TFCs of the TFCS have a determined transmission power level exceeding a maximum allowed power; and
a medium access control entity based on the determination for producing a list of available TFCs; and for selecting a TFC out of the list of available TFCs.

15

20

41. The user equipment of aspect 41 wherein the periodic basis is once every transmission time interval.

25

42. The user equipment of aspect 41 for use in a time division duplex communication system wherein a list of available TFCs is produced for each time slot.

43. The user equipment of aspect 41 wherein the physical layer processing entity determines whether a TFC having a highest required transmission power level out of the TFCs of the TFCS exceeds the maximum allowed power and if the highest required transmission power TFC exceeds the maximum allowed power indicating all the TFCs of the TFCS as being available without analyzing the other TFCs of the TFCS.

30

35

44. The user equipment of aspect 41 wherein the TFCs of the TFCS are ordered based on a required transmission power level with respect to each other and the physical layer processing entity uses the ordering in the determining.

40

45

45. The user equipment of aspect 45 wherein the physical layer processing entity analyzes a TFC of the TFCS to determine whether its power level exceeds the maximum power level; if the analyzed TFC exceeds the maximum power level, the TFCs having a required transmission power level greater than the analyzed TFC are deemed to exceed the maximum power level; and if the analyzed TFC is below the maximum power level, the TFCs having a required transmission power level less than the analyzed TFC are deemed to be below the maximum power level.

50

55

46. The user equipment of aspect 41 wherein the availability list is updated by sending a complete list from the physical entity to the medium access control entity.

47. The user equipment of aspect 41 wherein the availability list is updated by sending an index representing blocked TFCs from the physical layer processing entity to the medium access control entity.

48. The user equipment of aspect 41 wherein the availability list is updated by sending a value allowing the medium access control entity to determine blocked TFCs from the physical layer processing entity to the medium access control entity.

Claims

1. A method comprising:

determining, by a user equipment, transport format combinations (TFCs) out of a set of transport format combinations (TFCS) that exceed a maximum transmit power level; wherein the TFCs of the TFCS have an order; and
selecting, by a user equipment, a TFC for transmission of uplink data based on the order of TFCs and are TFCs that are determined to not exceed the maximum transmit power level.

2. The method of claim 1 wherein the selection the TFC further comprises selecting, by the user equipment, a first TFC that does not exceed the maximum transmit power and based on the first selected TFC, selecting a second TFC for transmission of the uplink data based on the order.

3. The method of claim 1 wherein the TFC order is based on transmission power.

4. The method of claim 1 wherein the selected TFC is derived from a margin.

5. The method of claim 1 wherein the margin is derived from the maximum transmit power.

6. The method of claim 1 wherein the selecting of the TFC is performed on a transmission time interval (TTI) basis.

7. A method for selecting a transport format combination (TFC) out of a transport format combination set (TFCS) comprising:

(a) determining, by a user equipment, which TFCs of the TFCS have a determined transmiss-

sion power level exceeding a maximum allowed power;

(b) based on the determination producing a list of available TFCs;

(c) selecting a TFC out of the list of available TFCs; and

(d) repeating steps (a) through (c) on a periodic basis.

10

15

20

25

30

35

40

45

50

55

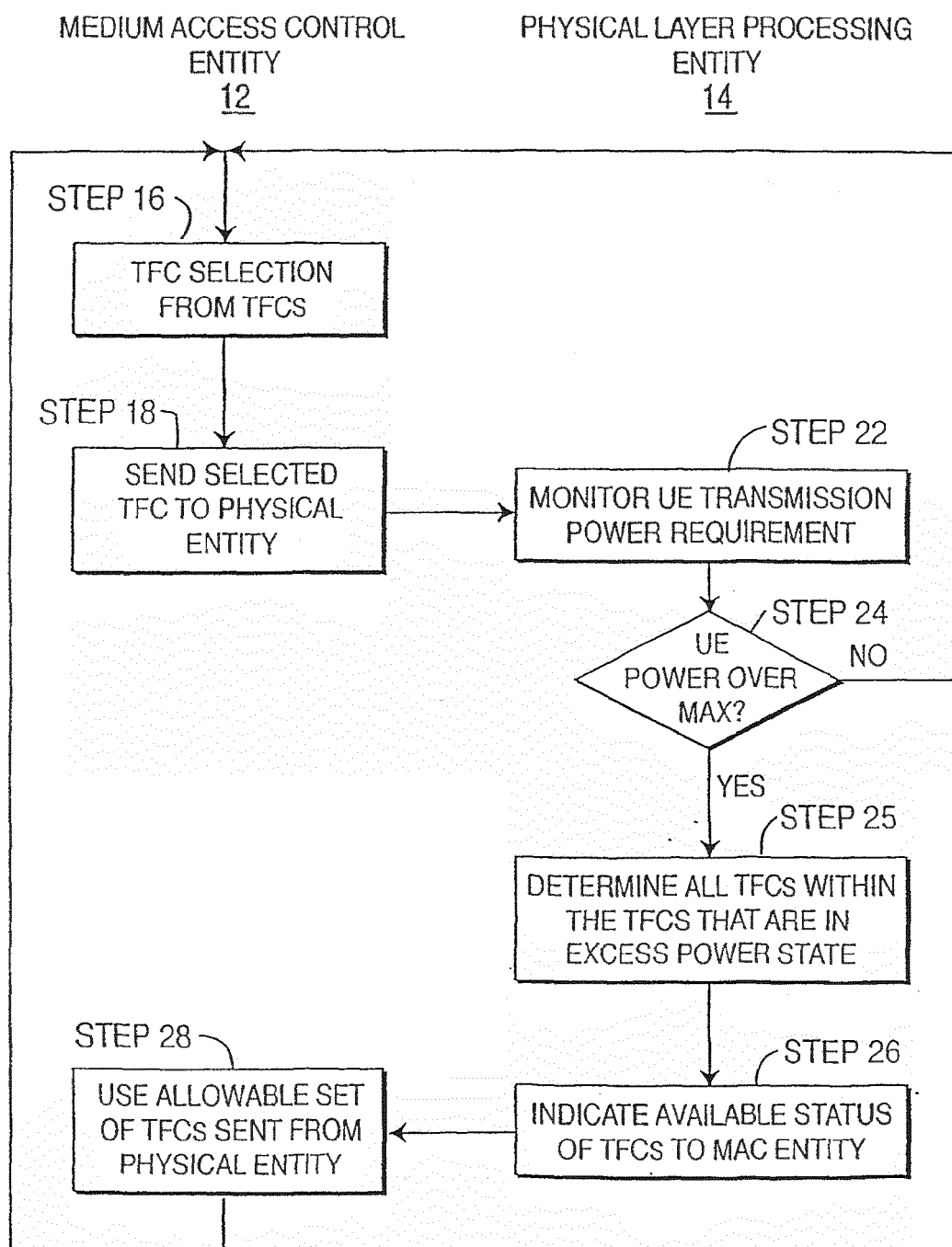
10

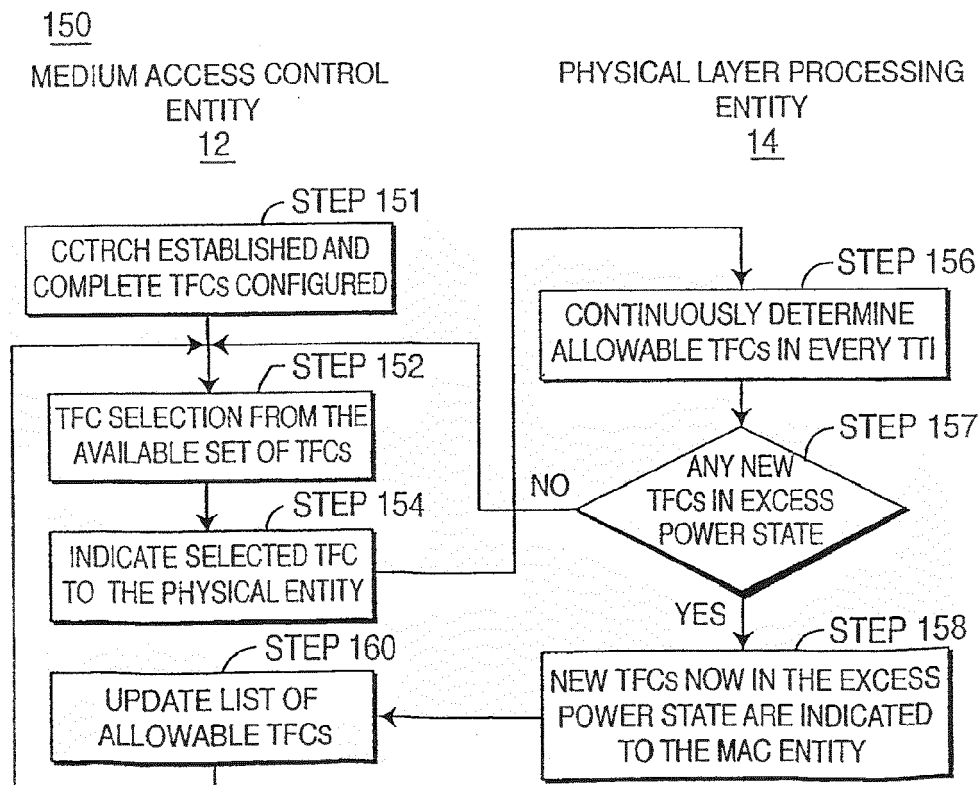
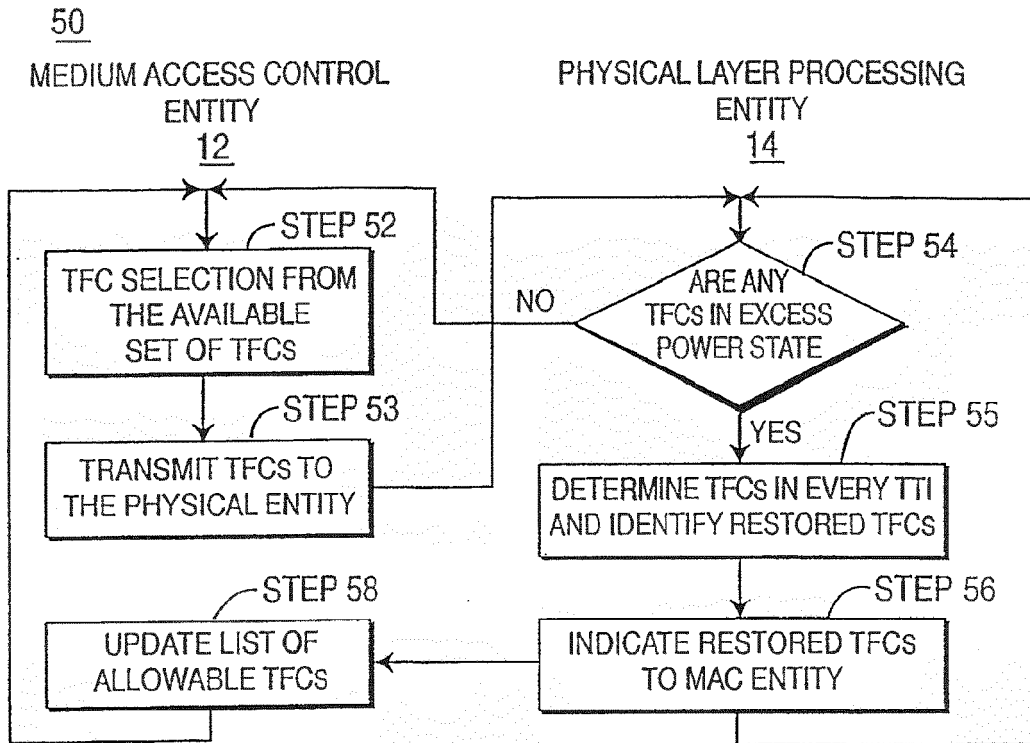

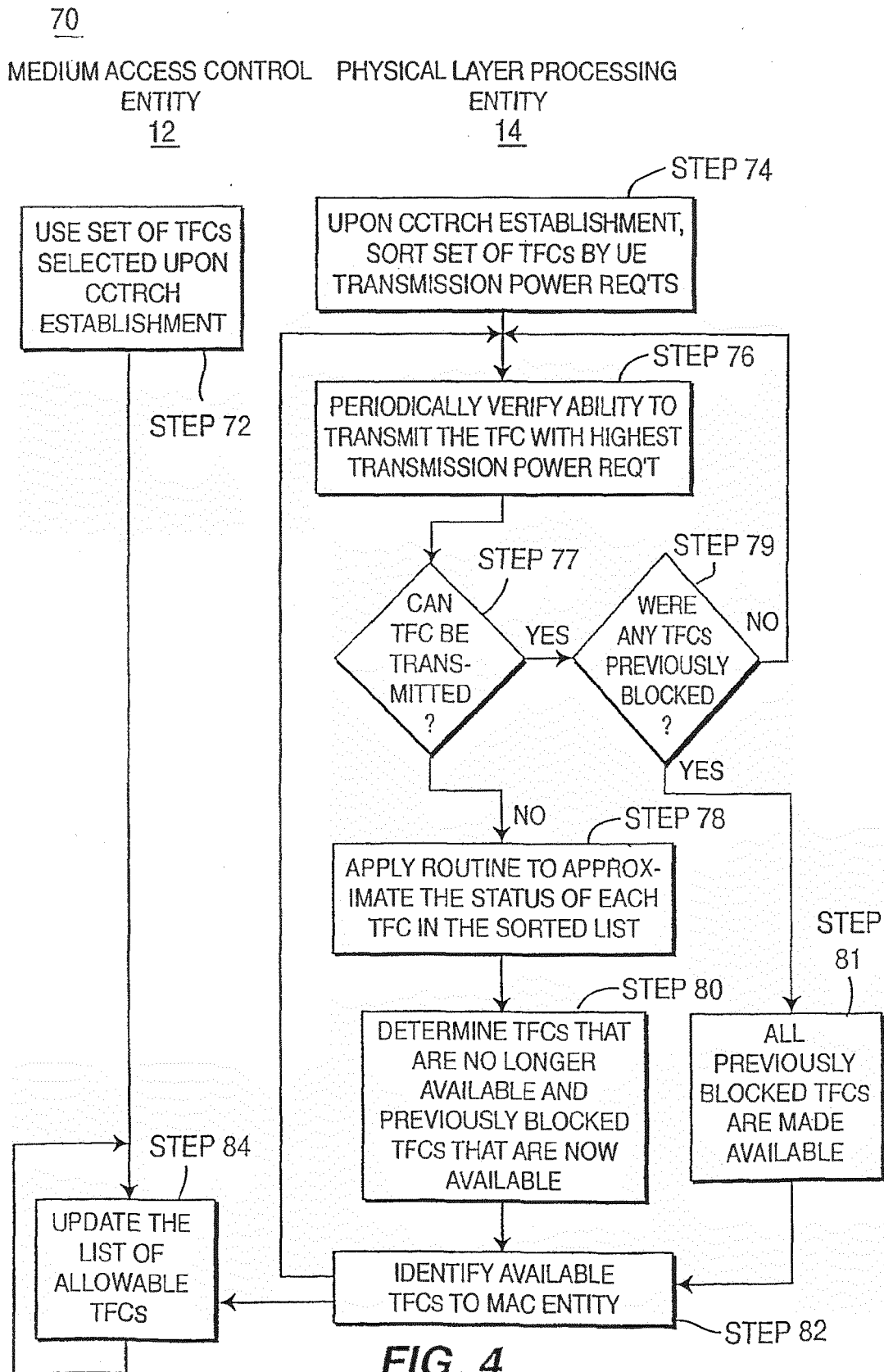

100

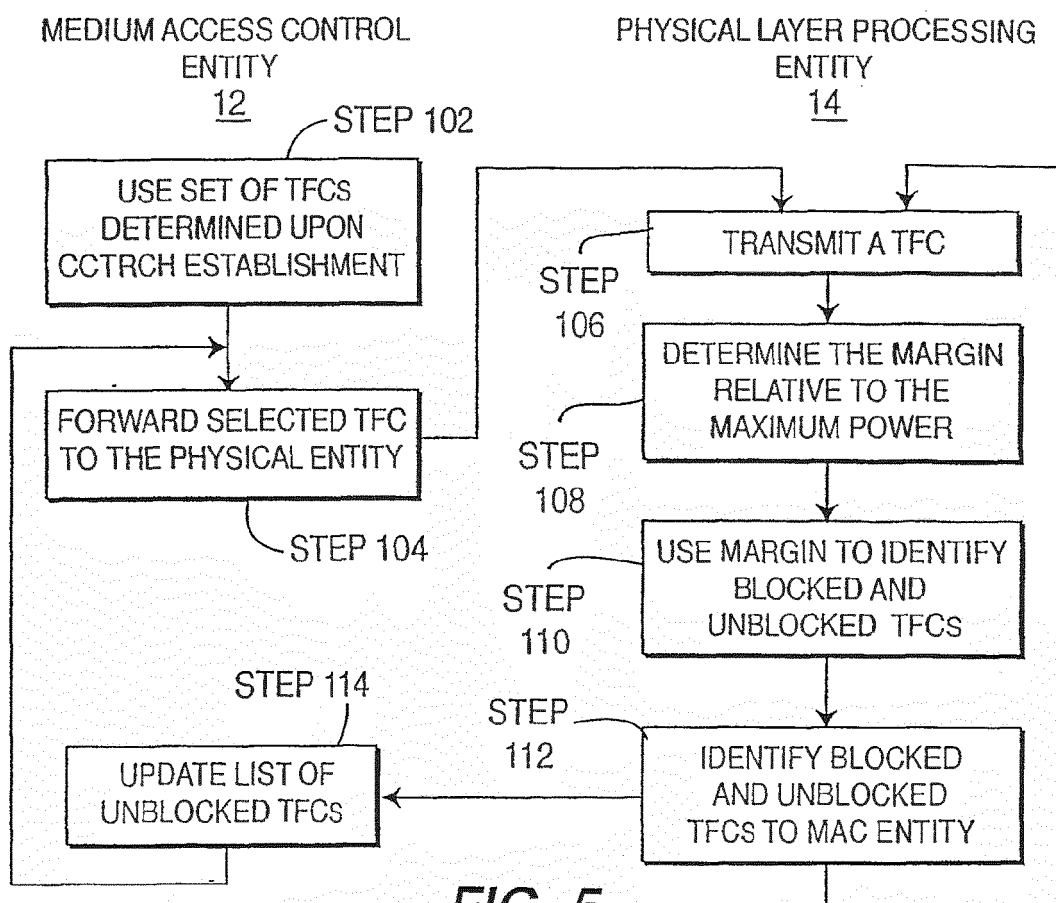

FIG. 5

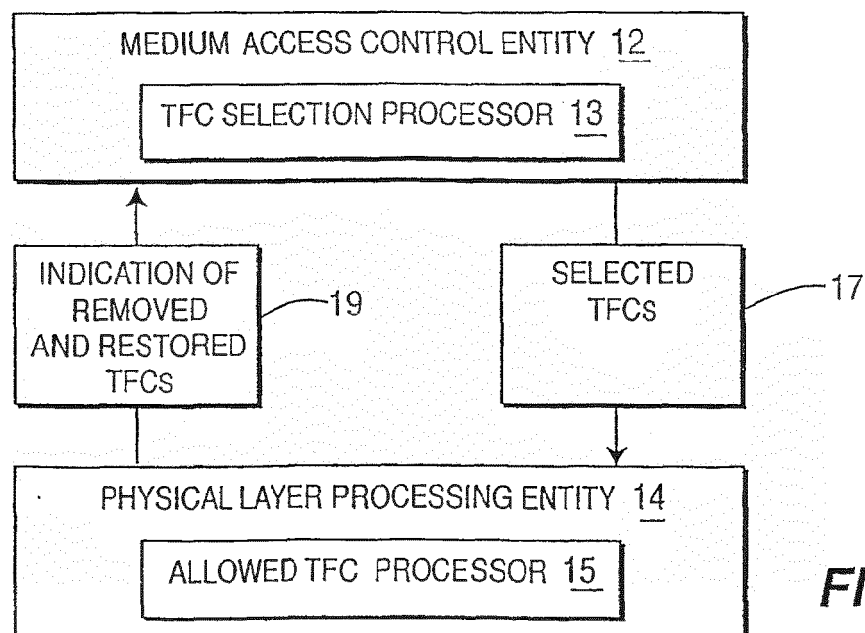

FIG. 6



EUROPEAN SEARCH REPORT

Application Number
EP 12 17 8066

DOCUMENTS CONSIDERED TO BE RELEVANT			
Category	Citation of document with indication, where appropriate, of relevant passages	Relevant to claim	CLASSIFICATION OF THE APPLICATION (IPC)
X	SAMSUNG ELECTRONICS CO LTD: "Removal of FAUCH and ODMA", 3GPP DRAFT; R2-002022, 3RD GENERATION PARTNERSHIP PROJECT (3GPP), MOBILE COMPETENCE CENTRE ; 650, ROUTE DES LUCIOLES ; F-06921 SOPHIA-ANTIPOLIS CEDEX ; FRANCE, vol. RAN WG2, no. Beijing, china; 20001016, 16 October 2000 (2000-10-16), XP050116365, * page 38, paragraph 11.4 - page 39 *	1-7	INV. H04W52/22 H05B7/00 H04W52/36 H04W52/50 H04W52/26
E	EP 1 758 278 A2 (QUALCOMM INC [US]) 28 February 2007 (2007-02-28) * abstract * * page 4, paragraph 28 * * page 5, line 39, paragraph 36 * * page 6, paragraph 0046 * * figure 3 *	1-7	TECHNICAL FIELDS SEARCHED (IPC) H04W
The present search report has been drawn up for all claims			
Place of search Berlin		Date of completion of the search 15 August 2012	Examiner Carrasco Comes, N
<p>CATEGORY OF CITED DOCUMENTS</p> <p>X : particularly relevant if taken alone Y : particularly relevant if combined with another document of the same category A : technological background O : non-written disclosure P : intermediate document</p> <p>T : theory or principle underlying the invention E : earlier patent document, but published on, or after the filing date D : document cited in the application L : document cited for other reasons & : member of the same patent family, corresponding document</p>			

1
EPO FORM 1503 03/02 (P04C01)

**ANNEX TO THE EUROPEAN SEARCH REPORT
ON EUROPEAN PATENT APPLICATION NO.**

EP 12 17 8066

This annex lists the patent family members relating to the patent documents cited in the above-mentioned European search report. The members are as contained in the European Patent Office EDP file on
The European Patent Office is in no way liable for these particulars which are merely given for the purpose of information.

15-08-2012

Patent document cited in search report		Publication date	Patent family member(s)	Publication date
EP 1758278	A2	28-02-2007	AT 357091 T	15-04-2007
			AT 373351 T	15-09-2007
			AT 470280 T	15-06-2010
			AU 2002251812 B2	17-08-2006
			BR 0206499 A	24-01-2006
			CA 2434985 A1	22-08-2002
			CN 1529953 A	15-09-2004
			CN 101557279 A	14-10-2009
			DE 60218839 T2	20-09-2007
			DE 60222482 T2	12-06-2008
			DK 2192702 T3	23-07-2012
			EP 1391067 A2	25-02-2004
			EP 1758278 A2	28-02-2007
			EP 1843494 A2	10-10-2007
			EP 2192702 A2	02-06-2010
			ES 2274968 T3	01-06-2007
			ES 2289728 T3	01-02-2008
			ES 2343548 T3	03-08-2010
			ES 2383853 T3	26-06-2012
			HK 1066932 A1	09-04-2010
			HK 1103870 A1	20-06-2008
			HK 1116937 A1	03-09-2010
			IL 156946 A	04-05-2009
			IL 194574 A	30-11-2010
			JP 4177109 B2	05-11-2008
			JP 2005502220 A	20-01-2005
			MX PA03006451 A	24-05-2004
			NO 20033222 A	11-09-2003
			RU 2288548 C2	27-11-2006
			TW 588536 B	21-05-2004
			UA 77952 C2	15-02-2007
			US 2002122400 A1	05-09-2002
			WO 02065675 A2	22-08-2002
