



(12) **EUROPEAN PATENT APPLICATION**

(43) Date of publication:
21.11.2012 Bulletin 2012/47

(51) Int Cl.:
H01H 51/00 (2006.01) H01H 71/24 (2006.01)

(21) Application number: **11004034.2**

(22) Date of filing: **16.05.2011**

(84) Designated Contracting States:
AL AT BE BG CH CY CZ DE DK EE ES FI FR GB GR HR HU IE IS IT LI LT LU LV MC MK MT NL NO PL PT RO RS SE SI SK SM TR
Designated Extension States:
BA ME

(72) Inventors:
• **Ganley, Sean Christoher**
Abergele, Conwy. LL22 8JD (GB)
• **Lewis, Carl, Justin**
Henryd, Conwy. LL32 8YY (GB)

(71) Applicant: **C&S Technology Ltd.**
Llandulas
Abergele
LL22 8JD (GB)

(54) **Combined function circuit protection and control device actuator**

(57) A combined function actuator comprising a secondary actuator which is physically located entirely within the physical space of a circuit protection and control device primary short circuit solenoid actuator. The secondary actuator combined function housing is a plunger to the primary actuator and also a magnetic isolator having contained within it the means for independent actuation of a voltage independent or a voltage dependant circuit

protection and control device. The combined primary and secondary actuator when engaged with a suitable mechanism can be utilised to open and close the main contacts of a circuit protection and control device. A significant amount of space within a circuit protection and control device is made available by each combined actuator thus enabling additional functionality to be added to a circuit protection and control device without increasing the overall dimensions of the device.

Figure 2

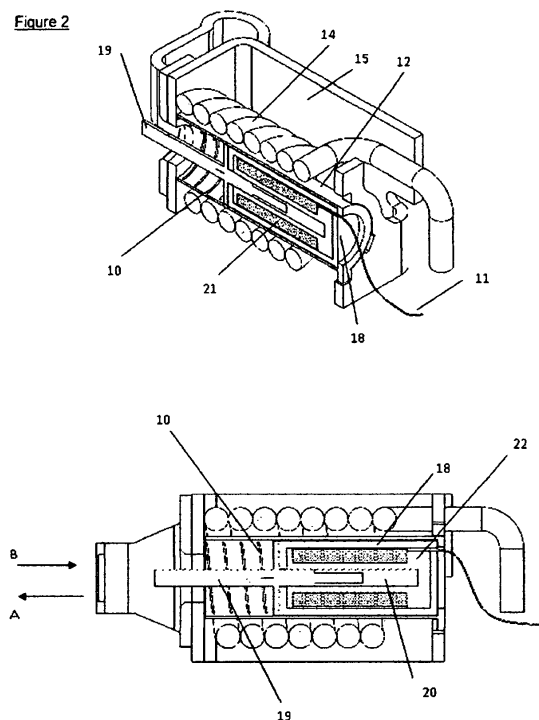

Description

Background Art

[0001] An actuator is typically used in electrical protection devices as a means to break a circuit after a fault condition has been detected.

[0002] The most common embodiments of an actuator used in electrical protection devices are typically a relay or a solenoid both having some form of plunger or lever which travels a set distance to interface with a mechanism that determines the contact state.

[0003] The physical space required for such actuators can be considerable relative to the remaining physical space in a standard circuit protection and control device. This problem becomes significant in a miniature circuit protection and control device and significantly contributes to a design compromise between circuit protection and control device cost, overall dimensions and performance.

[0004] Circuit protection and control device current rating and short circuit fault breaking capacity are key functions that contribute to the size of a circuit protection and control device in terms of primary current path conductor size in relation to the maximum current rating of the circuit protection and control device and the size of the arc extinguishing components in relation to the short circuit breaking capacity.

[0005] Circuit protection and control device over current fault protection functionality is typically provided by a bimetal which due to its size and actuating action requires a significant portion of the available space within a circuit protection and control device.

[0006] When additional functionality such as earth leakage current protection or arc fault protection is added to a circuit protection and control device the design compromise between functionality and available space is at its most challenging within a standard miniature circuit protection and control device.

[0007] The space required by the differential current sensor and the additional actuation typically forced a significant increase in the circuit protection and control device overall dimensions resulting in either an increase in device overall height or width. This problem is added to further by specific generic types of circuit protection and control device technology, namely voltage dependant and voltage independent type circuit protection and control device technology. The differential current sensor in a voltage independent circuit protection and control device is significantly larger than is typical in a voltage dependant circuit protection and control device due mainly to the need for the current induced in the secondary winding from the differential fault current to be sufficient to power the actuator to trip the circuit protection and control device mechanism and open the primary conductor path contacts. A magnetic latch relay is the typical actuation method used in a voltage independent circuit protection and control device due to the minimal amount of current

required to change the relay state. The size and manufactured cost of these relays are typically larger and higher than a solenoid used in a voltage dependant circuit protection and control device.

5 [0008] These problems have become a major factor in the commercialisation of circuit protection and control devices and in particular miniature circuit protection and control devices with the size verses cost verses performance criteria being the key selling point in a commodity based market.

10 [0009] This invention overcomes and resolve these problems by combining tripping functionality which typically taking up a large amount of the available space within a circuit protection and control device into the space taken by a single

Summary of invention

[0010] This invention combines two independent actuators in the physical space typically taken up by a solenoid assembly used in a circuit protection and control device to provide actuation in the case of a short circuit or gross over current fault condition.

[0011] This invention describes an actuation means combining two independent actuators occupying the three dimensional space used by a single actuator characterized by a primary actuator and a secondary actuator whereby the secondary actuator is the plunger of the primary actuator said secondary actuator construction is further characterized by a combined function housing in which the secondary actuator components are located said combined function housing acting to isolate the magnetic field generated by the windings of the primary actuator from the magnetic components of said secondary actuator.

[0012] This invention further describes the said actuation means used to open & close a circuit protection device characterized by at least a pair of separable contacts in the line or plurality of conductor paths used for controlling the current supplied to a load circuit, the contacts being operated by a mechanism which uses an actuator as its stimulus to open & close said contacts the actuator having two independent means of tripping said circuit protection device and constructed in a manner where both tripping means occupy the three dimensional physical space used for a single tripping means the actuator is characterized as having a primary and secondary actuator.

[0013] The primary actuator can be used as a means to trip a mechanism as a result of a short circuit condition.

[0014] The primary actuator is a solenoid characterized by a primary winding, molding, frame and spring, the plunger which is driven against the force of a spring during a gross over current fault condition to move the plunger towards the centre of the solenoid windings. The plunger engages with the circuit protection and control device mechanism to open the main circuit protection and control device contacts. The combination of the

spring and magnitude of the over current determine the rate at which the device opens the circuit protection and control device contacts and thus complying with the requirement of the relevant circuit protection and control device standards.

[0015] The secondary actuator is the primary actuator plunger. The primary actuator plunger comprises a combined function housing for the secondary actuator which isolates the magnetic circuit within the secondary actuator from the magnetic field developed by the primary actuator and a winding to generate a magnetic field within the secondary actuator.

[0016] The combined function housing is characterized by a magnetic external housing, a non magnetic region which magnetically isolates the secondary actuator magnetic circuit however the combined function housing may also be characterized by a magnetic external housing, non magnetic region which magnetically isolates the secondary actuator.

[0017] The secondary actuator is characterized by a secondary actuator plunger comprising of a magnetic portion and a non magnetic portion the magnetic portion is contained within the magnetic circuit component & is contained within the combined function housing non magnetic region. The non magnetic portion of the plunger is a combined interface function for the primary & secondary actuator

[0018] The secondary actuator can be a solenoid, magnetic latch solenoid or mechanical latch solenoid. In all cases the secondary actuator comprises of a bobbin and either a winding or plurality of windings. The terminations for the secondary actuator windings pass through the combined function housing.

[0019] An embodiment of this invention has as the secondary actuator a magnetic latch solenoid comprises a combined function housing, spring, magnetic plunger, non magnetic plunger, permanent magnet, plunger plate, bobbin and winding which utilises a permanent magnet in circuit with a plunger plate, a secondary plunger in which the magnetic portion is held by a permanent magnet and the inner portion of the primary actuator plunger and housing.

[0020] A secondary actuator can be used as a means to trip a mechanism as a result of a over current fault condition, earth leakage fault condition, arc fault condition, under voltage fault condition, over voltage fault condition, loss of neutral fault condition, as a result of an internal component failure condition which renders the device unsafe, a result of a command from an external or remote location, an energy usage limit, a signal embedded in the line voltage and as a result of a DC residual current fault condition.

[0021] This embodiment of a secondary actuator has a coil wound around a bobbin which the secondary plunger passes through and when the coil has a small amount of pulsed current applied will act on the magnetic circuit sufficiently to weaken the magnetic holding force of the permanent magnet on the secondary plunger sufficient

to allow the force of a secondary actuating spring to pull the secondary plunger away from the plunger plate and the non magnetic portion of the secondary plunger to engage with the circuit protection and control device mechanism to trip or open the main circuit protection and control device contacts. The secondary actuator is reset by the action of the circuit protection and control device mechanism when the circuit protection and control device main contacts are closed thus forcing the secondary plunger to engage with the plunger plate and the holding force of the permanent magnet and compressing the secondary actuating spring. This embodiment of a combination of two independent actuators in the same space typically used by a circuit protection and control device which uses a solenoid assembly to provide actuation in the case of a short circuit or gross over current fault condition can be used in either a voltage independent or voltage dependant circuit protection and control device for tripping or opening the main circuit protection and control device contacts in response to a plurality of fault conditions or functional requirements.

[0022] A further embodiment of this invention has as the secondary actuator a mechanical latch solenoid comprises a combined function housing, spring, magnetic plunger, non magnetic plunger, mechanical latch, bobbin and winding

[0023] This embodiment of a secondary actuator has a coil wound around a bobbin which the secondary plunger passes through and when the coil has a small amount of pulsed current applied will act on the secondary plunger sufficiently to weaken the mechanical latch holding force on the secondary plunger sufficient to allow the force of a secondary actuating spring to pull the secondary plunger away from the mechanical latch and the non magnetic portion of the secondary plunger to engage with the circuit protection and control device mechanism to trip or open the main circuit protection and control device contacts. The secondary actuator is reset by the action of the circuit protection and control device mechanism when the circuit protection and control device main contacts are closed thus forcing the secondary plunger to engage with the mechanical latch and compress the secondary actuating spring. This embodiment of a combination of two independent actuators in the same space typically used by a circuit protection and control device which uses a solenoid assembly to provide actuation in the case of a short circuit or gross over current fault condition can be used in either a voltage independent or voltage dependant circuit protection and control device for tripping or opening the main circuit protection and control device contacts in response to a plurality of fault conditions or functional requirements.

[0024] A further embodiment of this invention has as the secondary actuator a solenoid comprises a combined function housing, pole piece, firming ring, magnetic plunger, non magnetic plunger, bobbin and winding. This embodiment of a secondary actuator has a pole piece, a firming ring, a secondary plunger which the non mag-

netic portion is located within the secondary actuator magnetic portion and is held in position by an opposing spring, a winding around a bobbin all of which the secondary plunger passes through and when sufficient current is applied to the winding will pull the secondary plunger magnetic portion against the force of the primary actuator spring to move to engage with the pole piece, the firming ring preventing buzzing when AC current is applied and thus the non magnetic portion of the secondary plunger to engage with the circuit protection and control device mechanism to trip or open the main circuit protection and control device contacts. The secondary actuator is reset when the current to the secondary winding is removed and the primary actuator spring returns the secondary plunger back to its rest position. This embodiment is suitable for a voltage dependant circuit protection and control device due to the increased amount of current required in the secondary actuator windings to move the secondary plunger.

[0025] A further embodiment of this invention has as a secondary actuator a solenoid comprises a combined function housing, magnetic plunger, non magnetic plunger, bobbin and winding. This secondary actuator is located within the primary actuator plunger and when sufficient current is applied to the winding will pull the secondary plunger which the non magnetic portion is located within the secondary actuator magnetic portion and is held in position by an opposing spring, to the centre of the windings against the force of the primary actuator spring and the non magnetic portion of the secondary plunger to engage with the circuit protection and control device mechanism to trip or open the circuit protection and control device main contacts. The secondary actuator is reset when the current to the secondary winding is removed and the primary actuator spring returns the secondary plunger back to its rest position. The primary actuator plunger also acts as a housing having the means to isolate the secondary plunger from the effects of the magnetic field generated from the winding of the primary actuator in an over current or gross over current fault condition. This embodiment can be used in a voltage dependant circuit protection and control device due to the increased amount of current required in the secondary actuator windings to move the secondary plunger.

[0026] In the case of all the embodiments the primary or secondary actuators can be physically configured to operate in opposite axial directions or in the same axial direction thus enabling a suitable mechanism to open the main contacts of a circuit protection and control device with either the primary or secondary actuator and subsequently using either the primary or secondary actuator to act upon the mechanism to close the main contacts of a circuit protection and control device dependant on sufficient energy being available to the actuator when the main contacts are open.

[0027] Therefore, a further embodiment of this invention has the combined primary and secondary actuation utilised in a circuit protection and control device to open

and close at least a pair of separable contacts in the line or plurality of conductor paths used for controlling the current supplied to a load circuit, the contacts being operated by a mechanism which uses an actuator as its stimulus to open and close said contacts the actuator having two independent means of opening or closing the said circuit protection and control device contacts and constructed in a manner where both actuation means occupy the three dimensional physical space used for a single actuation means the actuator is characterized as having a primary and secondary actuator. Sufficient energy to enable actuation of either the primary or secondary actuator to engage the mechanism, trip or reset the mechanism and open or close the main contacts can be sourced from the input side of the device, a capacitor, a battery, a mechanical energy store such as a spring or mechanism, a solar cell or an independent power supply. In an example of such an embodiment the primary actuator functions to open the main contacts of the circuit protection and control device by engaging the primary plunger against the force of the spring with the mechanism as a result of a short circuit fault condition. The secondary actuator being the plunger of the primary actuator is a solenoid comprises a combined function housing, magnetic plunger, non magnetic plunger, bobbin and winding with the secondary plunger which the non magnetic portion engages with a mechanism so when the device main contacts are open the magnetic portion of the secondary actuator will be asymmetrical about the centre of the secondary actuator winding with the spring in compression held by the mechanism. A suitable current is placed on the winding as a result of a command from an external or remote location or control electronics or such current derived from a sensor, the magnetic plunger will be draw to the centre of the secondary actuator winding, the spring compression will release and thus move the mechanism to close the main contacts of the circuit protection and control device. This embodiment will also allow the circuit protection and control device to be opened and closed by a human manual action.

[0028] Application examples of this embodiment example are by no means limited to open and close an energy metering device, a means to open and close a device when receiving a signal embedded in the line voltage, a means to open and close a device which can be mounted on the front face of a circuit protection and control device or circuit control device, a means to open and close a device as a result of an over current fault condition, a means to open and close a device as a result of an earth leakage fault condition, a means to open and close a device as a result of an arc fault condition, a means to open and close a device as a result of an under voltage fault condition, a means to open and close a device as a result of an over voltage fault condition, a means to open and close a device as a result of a loss of neutral fault condition, a means to open and close a device as a result of an internal failure condition which renders the device unsafe and as a means to open and close a device

as a result of a DC residual fault condition

[0029] In the case of all the embodiments a significant amount of space within a circuit protection and control device is made available by each combined actuator embodiment thus enabling additional functionality to be added to a circuit protection and control device without increasing the overall dimensions of the device.

Brief description of drawings

[0030] Figure 1 shows an embodiment having a magnetic latch solenoid as an independent secondary actuator which is combined within the physical space of a circuit protection and control device primary short circuit or gross over current actuator

[0031] Figure 2 shows an embodiment having a solenoid as an independent secondary actuator which is combined within the physical space of a circuit protection and control device primary short circuit or gross over current actuator

[0032] Figure 3 shows the stages of operation of an embodiment example with the combined primary and secondary actuation utilised to engage with a suitable mechanism to open and close the main contacts of a circuit protection and control device

Description of embodiments

[0033] Figure 1 shows an embodiment where a circuit protection and control device short circuit primary actuator assembly comprising of a frame 15, a primary winding 14, a moulding 12 & a spring 10 has combined entirely within its physical space a magnetic latch solenoid as an independent secondary actuator.

[0034] The primary actuator further comprises of a combined function housing 8 which functions as a primary actuator plunger & a secondary actuator housing which is then allowed to slide within the moulding 12 against the force of the spring 10.

[0035] The secondary independent actuator comprises the combined function housing 8 made from a magnetic material which isolates the internal secondary actuator components from the effects of the magnetic field generated from the current in the primary actuator winding 14. The combined function housing 8 has an internal non magnetic region 6 which magnetically isolates the secondary actuator magnetic circuit component 3 from the combined function housing 8. Internal to the magnetic circuit component 3 is the secondary actuator magnetic plunger 1 which is held on the plunger plate 2 by a permanent magnet 4 against the opposing spring 7 force. The secondary actuator non magnetic plunger 13 is located within the secondary actuator magnetic plunger 1 and also locates the spring 7. The secondary actuator magnetic circuit thus comprises the magnetic circuit component 3, the magnetic plunger 1, the plunger plate 2 and the permanent magnet 4. The secondary actuator magnetic circuit is isolated from the magnetic field resulting

from the primary actuator winding 14 by the combined function housing 8 and the non magnetic plunger 13 when the secondary actuator is in its non actuating position. The secondary actuator further comprises a winding 9 connected to a suitable current source which is wound round a bobbin 5 which also locates the magnetic plunger 1, the plunger plate 2 and the permanent magnet 4. The winding terminations 11 pass through a small aperture in the bobbin 5, the magnetic circuit component 3, the non magnetic region 6 and the combined function housing 8.

[0036] The primary actuator functions as follows. In a gross over current or short circuit fault condition, the magnetic field generated by the current in the primary actuator winding 14 pulls the secondary actuator combined function housing 8 towards the centre of the primary actuator winding 14 in the direction of arrow A and against the force of the spring 10. Thus the entire secondary actuator assembly slides within the moulding 12 in the direction of arrow A where the non magnetic plunger 13 contacts the circuit protection and control device trip mechanism to cause the main contacts in the circuit protection and control device to open. When the current is removed from the primary actuator winding 14 due to the main circuit protection and control device contacts being open, the spring 10 forces the combined function housing 8 & thus the entire secondary actuator back in the direction of arrow B to the primary actuator rest position determined by the moulding 12. Alternatively, the combined function housing 8 and thus the entire secondary actuator is driven back in the direction of arrow B to the rest position determined by the moulding 12 when the circuit protection and control device main contacts are closed and the circuit protection and control device mechanism forces the non magnetic plunger 13 back in the direction of arrow B along with the entire secondary actuator.

[0037] The secondary independent actuator functions as follows. A suitable current pulse is applied to the winding 9 resulting in the magnetic circuit of the secondary actuator being influenced to weaken the holding force of the permanent magnet 4 on the magnetic plunger 1 sufficient so that the spring 7 forces the magnetic plunger 1 and the non magnetic plunger 13 in the direction of arrow A sufficient to engage with the circuit protection and control device mechanism and cause the circuit protection and control device main contacts to open. When the circuit protection and control device main contacts are closed, the non magnetic plunger 13 and the magnetic plunger 1 are forced back in the direction of arrow B, compressing the spring 7 until the magnetic plunger 1 is in contact with the plunger plate 2 and under the influence of the holding force of the permanent magnet 4 and secondary actuator magnetic circuit. The independent function of the secondary actuator is ensured by the magnetic isolation of the secondary actuator due to the combined function housing 8 and the non magnetic plunger 13 isolating the secondary actuator internal magnetic circuit from the effects of the current in the primary actuator

winding 14.

[0038] Figure 2 shows a further embodiment where a circuit protection and control device short circuit primary actuator assembly comprising of a frame 15, a primary winding 14, a moulding 12 & a spring 10 has combined entirely within its physical space a solenoid as an independent secondary actuator.

[0039] The primary actuator further comprises of a combined function housing 18 which functions as a primary actuator plunger & a secondary actuator housing which is then allowed to slide within the moulding 12 against the force of the spring 10.

[0040] The secondary independent actuator comprises the combined function housing 18 made from a magnetic material which isolates the internal secondary actuator components from the effects of the magnetic field generated from the current in the primary actuator winding 14.

[0041] The secondary actuator non magnetic plunger 19 is located within the secondary actuator magnetic plunger 20 and also locates the spring 10. The secondary actuator thus comprises of the combined function housing 18, the magnetic plunger 20, non magnetic plunger 19, the winding 21, the bobbin 22 and the spring 10. The secondary actuator magnetic circuit is isolated from the magnetic field resulting from the primary actuator winding 14 by the combined function housing 18 and the non magnetic plunger 19 when the secondary actuator is in its non actuating position. The secondary actuator having a winding 21 connected to a suitable current source which is wound round a bobbin 22 which also locates the magnetic plunger 20. The winding terminations 11 pass through a small aperture in the bobbin 22 and the combined function housing 18.

[0042] The primary actuator functions as follows. In a gross over current or short circuit fault condition, the magnetic field generated by the current in the primary actuator winding 14 pulls the secondary actuator combined function housing 18 towards the centre of the primary actuator winding 14 in the direction of arrow A and against the force of the spring 10. Thus the entire secondary actuator assembly slides within the moulding 12 in the direction of arrow A where the non magnetic plunger 19 contacts the circuit protection and control device trip mechanism to cause the main contacts in the circuit protection and control device to open.

[0043] When the current is removed from the primary actuator winding 14 due to the main circuit protection and control device contacts being open, the spring 10 forces the combined function housing 18 & thus the entire secondary actuator back in the direction of arrow B to the primary actuator rest position determined by the moulding 12. Alternatively, the combined function housing 18 & thus the entire secondary actuator is driven back in the direction of arrow B to the rest position determined by the moulding 12 when the circuit protection and control device main contacts are closed and the circuit protection and control device mechanism forces the non magnetic

plunger 19 back in the direction of arrow B along with the entire secondary actuator.

[0044] The secondary independent actuator functions as follows. A suitable current is applied to the winding 21 resulting in the magnetic plunger 20 being forced in the direction of arrow A against the force of the spring 10 moving toward the axial mid point of the winding 21 sufficient to enable the non magnetic plunger 19 to engage with the circuit protection and control device mechanism and cause the circuit protection and control device main contacts to open. When the current is removed from the winding 21 the force of the spring 10 will return the magnetic plunger 20 & the non magnetic plunger 19 back in the direction of arrow B to their start position.

[0045] Figure 3 shows an example embodiment where a circuit protection and control device short circuit primary actuator assembly comprising of a frame 15, a primary winding 14, a moulding 12 & a spring 10 has combined entirely within its physical space a solenoid as an independent secondary actuator.

[0046] The primary actuator further comprises of a combined function housing 18 which functions as a primary actuator plunger & a secondary actuator housing which is then allowed to slide within the moulding 12 against the force of the spring 10.

[0047] The secondary independent actuator comprises the combined function housing 18 made from a magnetic material which isolates the internal secondary actuator components from the effects of the magnetic field generated from the current in the primary actuator winding 14.

[0048] The secondary actuator non magnetic plunger 19 is located within the secondary actuator magnetic plunger 20 and also locates the spring 10. The secondary actuator thus comprises of the combined function housing 18, the magnetic plunger 20, non magnetic plunger 19, the winding 21, the bobbin 22 and the spring 10. The secondary actuator magnetic circuit is isolated from the magnetic field resulting from the primary actuator winding 14 by the combined function housing 18 and the non magnetic plunger 19 when the secondary actuator is in its non actuating position. The secondary actuator having a winding 21 connected to a suitable current source which is wound round a bobbin 22 which also locates the magnetic plunger 20. The winding terminations 11 pass through a small aperture in the bobbin 22 and the combined function housing 18.

[0049] The embodiment example functions as follows.

[0050] Stage 1 shows the primary & secondary actuators at rest.

[0051] Stage 2 shows the primary actuator functioning in this example in a gross over current or short circuit fault condition, the magnetic field generated by the current in the primary actuator winding 14 pulls the secondary actuator combined function housing 18 towards the centre of the primary actuator winding 14 in the direction of arrow A and against the force of the spring 10 which is compressed. Thus the entire secondary actuator as-

sembly slides within the moulding 12 in the direction of arrow A were the non magnetic plunger 19 engaged with the circuit protection and control device mechanism results in the main contacts of the circuit protection and control device to open.

[0052] Stage 3 shows when the current is removed from the primary actuator winding 14 due to the main circuit protection and control device contacts being open, the spring 10 decompresses and thus forces the combined function housing 18 & thus the entire secondary actuator back in the direction of arrow B to the primary actuator rest position determined by the moulding 12 with the exception of the non magnetic plunger 19 and the magnetic plunger 20 which remain engaged with the mechanism in the open position.

[0053] Stage 4 shows a suitable current is applied to the winding 21 resulting in the magnetic plunger 20 being forced in the direction of arrow B moving toward the axial mid point of the winding 21 sufficient to enable the non magnetic plunger 19 engaged with the circuit protection and control device mechanism to cause the circuit protection and control device main contacts to close.

[0054] Alternatively, the non magnetic plunger 19 and the magnetic plunger 20 are driven back in the direction of arrow B to the rest position determined by the bobbin 22 when the circuit protection and control device main contacts are manually closed, thus the engaged mechanism forces the non magnetic plunger 19 and the magnetic plunger 20 back in the direction of arrow B to the rest position determined by the bobbin 22.

Claims

1. An actuation means combining two independent actuators occupying the three dimensional space used by a single actuator **characterized by** a primary actuator and a secondary actuator whereby the secondary actuator is the plunger of the primary actuator said secondary actuator construction is further **characterized by** a combined function housing in which the secondary actuator components are located said combined function housing acting to isolate the magnetic field generated by the windings of the primary actuator from the magnetic components of said secondary actuator
2. A secondary actuator according to daim 1 where the combined function housing has a magnetic external housing, a non magnetic region which magnetically isolates the secondary actuator magnetic circuit
3. A secondary actuator according to daim 1 where the combined function housing has a magnetic external housing, a non magnetic region which magnetically isolates the secondary actuator
4. A secondary actuator according to daim 1 **charac-**

terized by secondary actuator plunger comprising of a magnetic portion and a non magnetic portion

5. A secondary actuator plunger according to daim 2 in which the magnetic portion is contained within the secondary actuator magnetic circuit component
6. A secondary actuator plunger according to daim 3 in which the magnetic portion is contained within the combined function housing non magnetic region
7. A secondary actuator plunger according to daim 2 & 3 in which the non magnetic portion engages with a mechanism
8. A secondary actuator according to daim 1 having a winding or a plurality of windings
9. A secondary actuator according to daim 1 having a bobbin
10. A winding according to claim 8 and 9 whose terminations pass through the combined function housing according to claim 2 & 3
11. A primary actuator according to claim 1 is a solenoid **characterized by** a primary winding, moulding, frame and spring
12. The non magnetic portion of the plunger according to daim 3 is a combined interface function for the primary & secondary actuator
13. A secondary actuator plunger according to claim 2 in which the magnetic portion is held by a permanent magnet
14. A secondary actuator plunger according to claim 3 in which the non magnetic portion is located within the secondary actuator magnetic portion and is held in position by an opposing spring
15. Secondary actuator according to daim 1 which can be a magnetic latch solenoid
16. Secondary actuator according to claim 1 which can be a mechanical latch solenoid
17. A secondary actuator according to daim 1 which can be a solenoid
18. A secondary actuation device according to claim 17 which can be used in a voltage dependant circuit protection and control device
19. A secondary actuation device according to claims 15 and 16 which can be used in a voltage independent or a voltage dependant circuit protection and control device

trol device

20. A circuit protection and control device having an actuation means according to claim 1 **characterized by** at least a pair of separable contacts in the line or plurality of conductor paths used for controlling the current supplied to a load circuit, the contacts being operated by a mechanism which uses an actuator as its stimulus to open and close said contacts the actuator having two independent means of opening or dosing said circuit protection device contacts and constructed in a manner where both actuation means occupy the three dimensional physical space used for a single actuation means the actuator is characterized as having a primary and secondary actuator
21. An actuation means according to claim 20 which can be used as a means to trip & reset a mechanism as a result of a short circuit condition, a over current fault condition, an earth leakage fault condition, an arc fault condition, an under voltage fault condition, an over voltage fault condition, a loss of neutral fault condition, an internal component failure condition which renders the device unsafe, a command from an external or remote location, a result of a DC residual current fault condition, as a result of a energy usage limit, as a result of a signal embedded in the line voltage, as a result of a command from control electronics, as a result of a current derived from a sensor & as a result of a manual human action
22. A circuit protection and control device according to claim 20 using an actuation means according to any of the preceding claims where the energy required to trip or reset the mechanism and open or close the main contacts is sourced from a capacitive energy store, the input side of the device, a battery, a solar cell, a mechanical energy store or an independent power supply

45

50

55

Figure 1

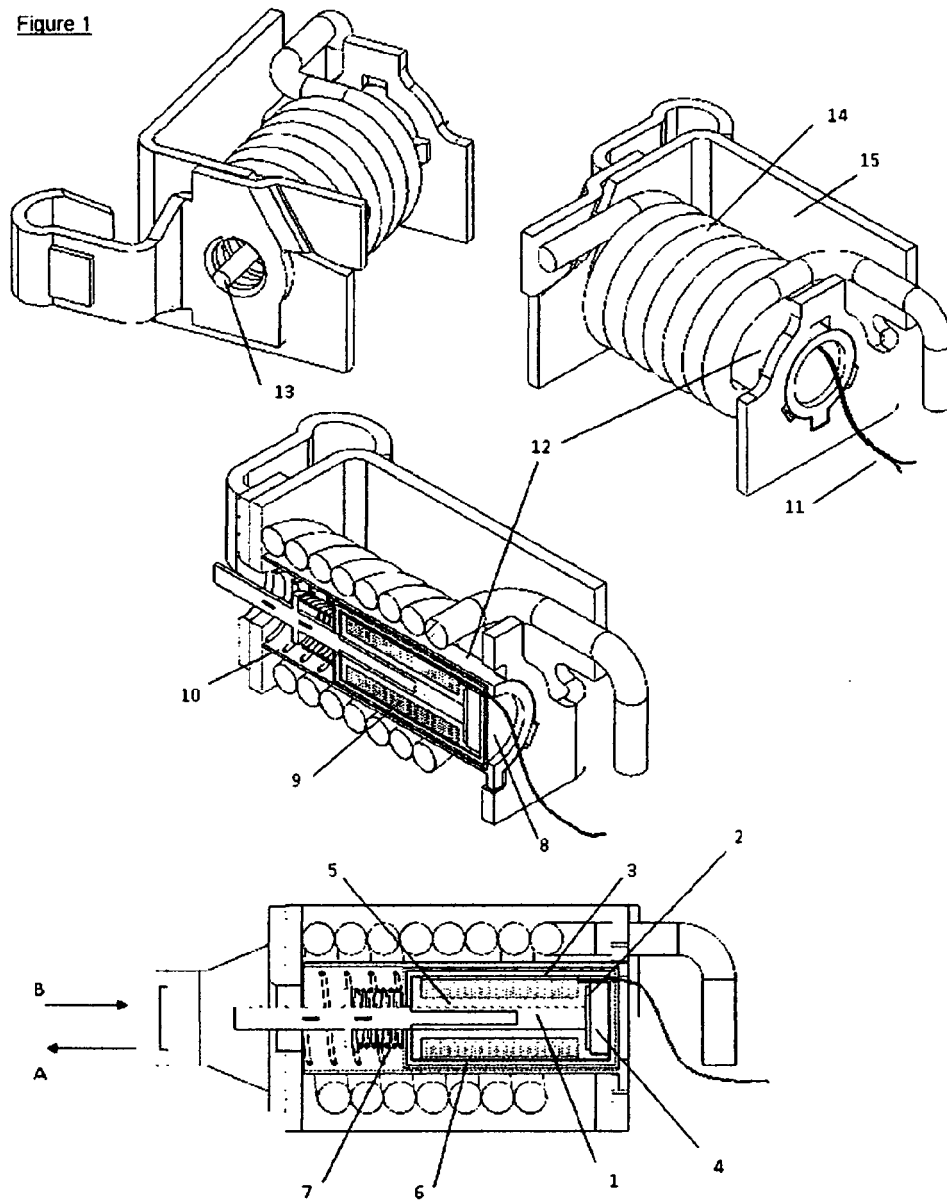

Figure 2

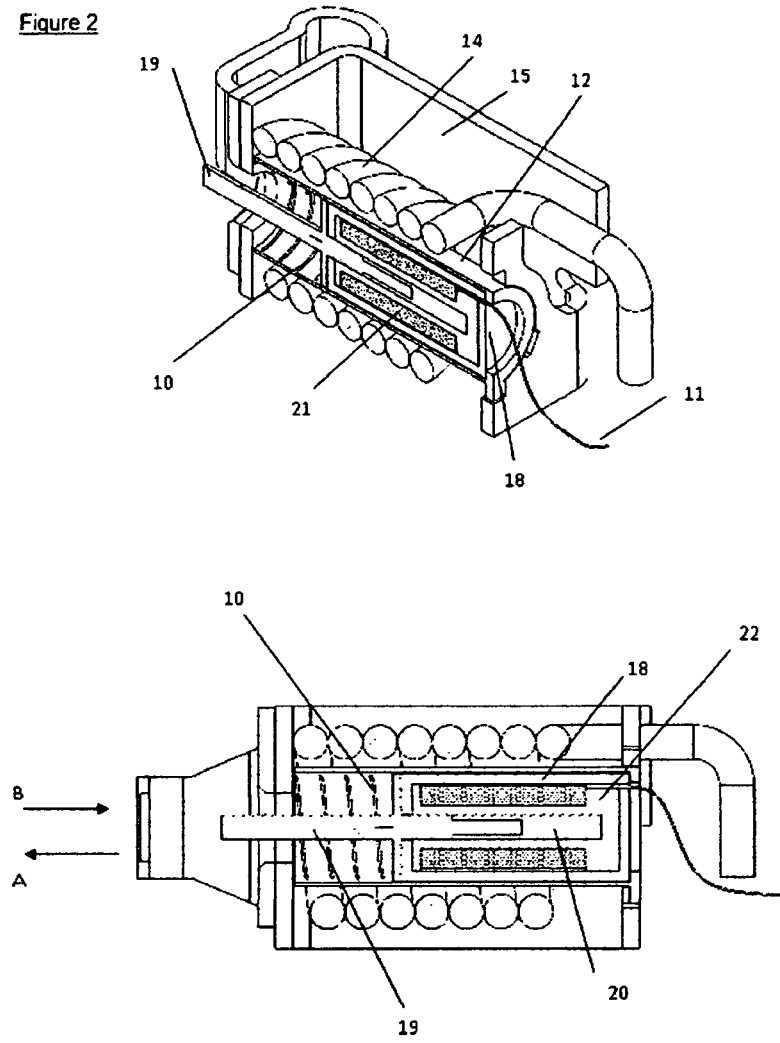
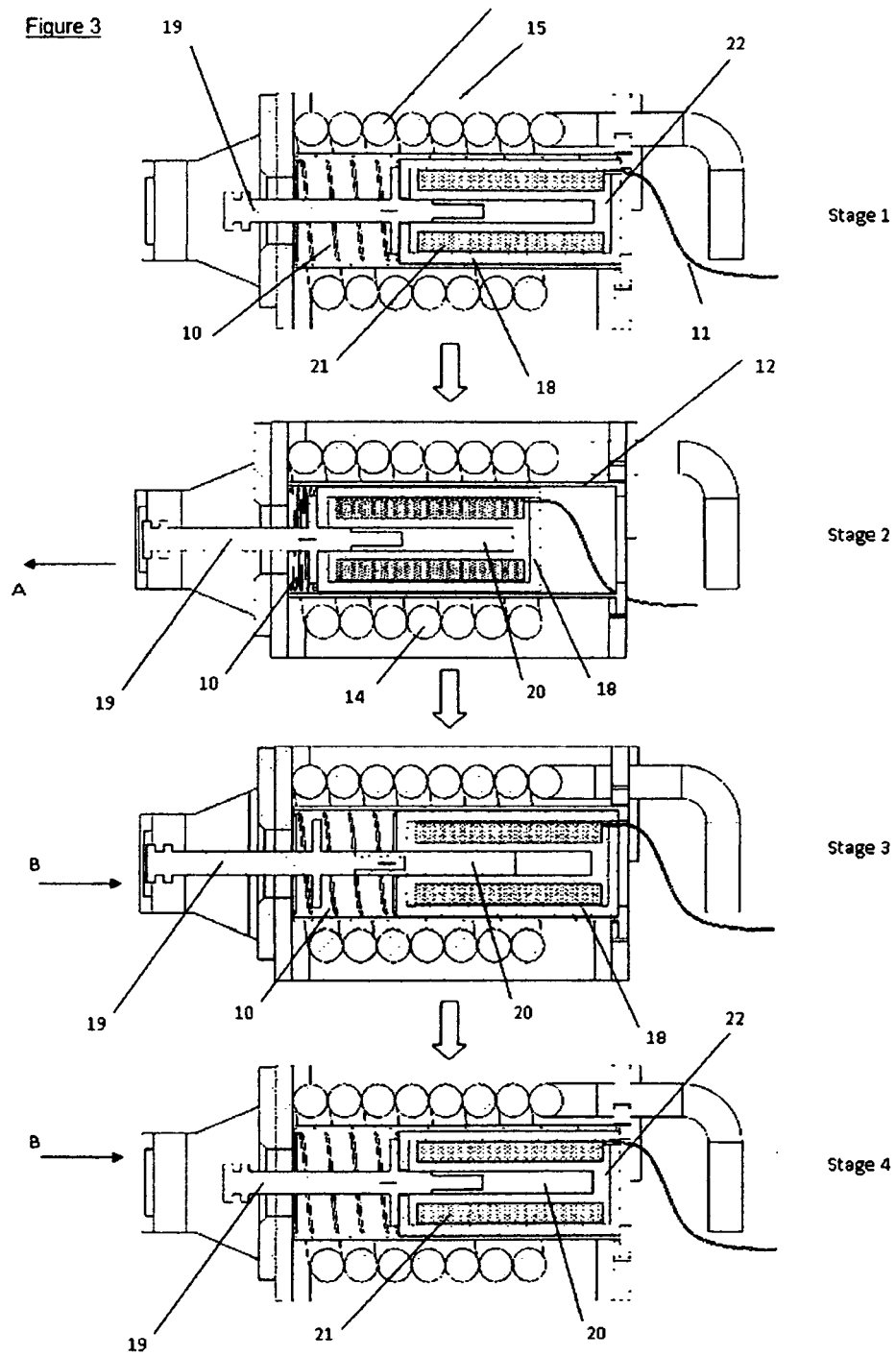

Figure 3





EUROPEAN SEARCH REPORT

Application Number
EP 11 00 4034

DOCUMENTS CONSIDERED TO BE RELEVANT			
Category	Citation of document with indication, where appropriate, of relevant passages	Relevant to claim	CLASSIFICATION OF THE APPLICATION (IPC)
X	DE 33 39 400 A1 (SURSUM ELEKTRIZITAETSGESELLSCH [DE]) 9 May 1985 (1985-05-09)	1-3,8,9, 15-22	INV. H01H51/00 H01H71/24
A	* page 8, paragraph 2 - page 9, paragraph 1; figures 1,2 *	4-7, 10-14	

X	EP 1 873 807 A1 (SCHNEIDER ELECTRIC IND SAS [FR]) 2 January 2008 (2008-01-02)	1-9,13, 14,18-22	
A	* column 3, line 5 - column 5, line 4; figures 2-8 *	10-12, 15-17	

X	US 3 914 720 A (DRUBIG HORST) 21 October 1975 (1975-10-21)	1-9,13, 14,18-22	
A	* column 4, line 27 - column 5, line 4; figures 1,2,7,8 *	10-12, 15-17	

The present search report has been drawn up for all claims			TECHNICAL FIELDS SEARCHED (IPC) H01H
Place of search Munich		Date of completion of the search 14 October 2011	Examiner Pavlov, Valeri
CATEGORY OF CITED DOCUMENTS X : particularly relevant if taken alone Y : particularly relevant if combined with another document of the same category A : technological background O : non-written disclosure P : intermediate document T : theory or principle underlying the invention E : earlier patent document, but published on, or after the filing date D : document cited in the application L : document cited for other reasons & : member of the same patent family, corresponding document			

 1
EPO FORM 1503 03.82 (P04C01)

**ANNEX TO THE EUROPEAN SEARCH REPORT
ON EUROPEAN PATENT APPLICATION NO.**

EP 11 00 4034

This annex lists the patent family members relating to the patent documents cited in the above-mentioned European search report.
The members are as contained in the European Patent Office EDP file on
The European Patent Office is in no way liable for these particulars which are merely given for the purpose of information.

14-10-2011

Patent document cited in search report		Publication date	Patent family member(s)	Publication date
DE 3339400	A1	09-05-1985	AU 572573 B2	12-05-1988
			AU 3480484 A	02-05-1985
			CA 1226016 A1	25-08-1987
			EP 0146721 A1	03-07-1985
			US 4608546 A	26-08-1986

EP 1873807	A1	02-01-2008	AT 423390 T	15-03-2009
			AU 2007203012 A1	17-01-2008
			CN 101097817 A	02-01-2008
			ES 2319466 T3	07-05-2009
			FR 2903223 A1	04-01-2008
			NZ 556166 A	28-11-2008

US 3914720	A	21-10-1975	AT 331338 B	10-08-1976
			BE 820214 A1	24-03-1975
			CH 576188 A5	31-05-1976
			CS 200174 B2	29-08-1980
			DD 114169 A5	12-07-1975
			DE 2348613 B1	20-03-1975
			DK 474074 A	12-05-1975
			ES 430451 A1	16-01-1977
			FI 277674 A	28-03-1975
			FR 2246052 A1	25-04-1975
			GB 1486261 A	21-09-1977
			IT 1022195 B	20-03-1978
			JP 1096400 C	14-05-1982
			JP 50060776 A	24-05-1975
			JP 56039013 B	10-09-1981
			NO 743031 A	28-04-1975
			SE 396844 B	03-10-1977
			SE 7412143 A	01-04-1975
			ZA 7406037 A	29-10-1975
