



(11) **EP 2 525 552 B9**

(12) **CORRECTED EUROPEAN PATENT SPECIFICATION**

(15) Correction information:
Corrected version no 1 (W1 B1)
Corrections, see
Description Paragraph(s) 29

(51) Int Cl.:
H04M 1/02 (2006.01)

(48) Corrigendum issued on:
20.11.2013 Bulletin 2013/47

(45) Date of publication and mention
of the grant of the patent:
18.09.2013 Bulletin 2013/38

(21) Application number: **11163786.4**

(22) Date of filing: **26.04.2011**

(54) **Low profile air damper**
Luftdämpfer mit Niederprofil
Clapet à air à profil bas

(84) Designated Contracting States:
**AL AT BE BG CH CY CZ DE DK EE ES FI FR GB
GR HR HU IE IS IT LI LT LU LV MC MK MT NL NO
PL PT RO RS SE SI SK SM TR**

(30) Priority: **22.04.2011 US 201113092261**

(43) Date of publication of application:
21.11.2012 Bulletin 2012/47

(73) Proprietor: **BlackBerry Limited**
Waterloo, ON N2L 3W8 (CA)

(72) Inventors:
• **Holman IV, Martin Earl**
Sunrise, FL 33323 (US)

• **Ivanik, Bruce Alan**
Sunrise, FL 33323 (US)
• **Moskowitz, Douglas Wayne**
Sunrise, FL 33323 (US)

(74) Representative: **Greenaway, Martin William et al**
Kilburn & Strode LLP
20 Red Lion Street
London WC1R 4PJ (GB)

(56) References cited:
WO-A2-2010/023558 KR-A- 20090 075 967
US-A1- 2008 070 524

Note: Within nine months of the publication of the mention of the grant of the European patent in the European Patent Bulletin, any person may give notice to the European Patent Office of opposition to that patent, in accordance with the Implementing Regulations. Notice of opposition shall not be deemed to have been filed until the opposition fee has been paid. (Art. 99(1) European Patent Convention).

EP 2 525 552 B9

Description

FIELD OF THE DISCLOSURE

[0001] The present disclosure generally relates to mechanical dampers for portable electronic devices, and more particularly to a low profile air damper for use within portable electronic devices.

BACKGROUND

[0002] Many portable electronic devices comprise displays that can be moved independent of the keyboard or vice versa. For example, these devices usually allow the display to slide in a linear direction with respect to the keyboard. Conventional mechanisms currently used to provide this type of movement generally include bumpers that stop the movement of the display or keyboard at a designated location. This configuration can be problematic because the bumpers can be easily damaged or compromised when the device is dropped or when too much force is exerted on the bumpers when moving the display/keyboard.

BRIEF DESCRIPTION OF THE DRAWINGS

[0003] The accompanying figures where like reference numerals refer to identical or functionally similar elements throughout the separate views, and which together with the detailed description below are incorporated in and form part of the specification, serve to further illustrate various embodiments and to explain various principles and advantages all in accordance with the present disclosure, in which:

[0004] FIG. 1 is an exploded view of a low profile air damper assembly according to one example;

[0005] FIG. 2 shows a top-side view of the low profile air damper assembly of FIG. 1 according to one example;

[0006] FIG. 3 shows a top-side view of the low profile air damper assembly of FIG. 1 coupled to a slide mechanism disposed on an electronic device according to one example;

[0007] FIG. 4 shows a top-side view of the low profile air damper assembly of FIG. 1 with the slide mechanism of FIG. 3 being transitioned in a linear direction according to one example;

[0008] FIG. 5 shows a cross-sectional side view of the low profile air damper assembly of FIG. 1 according to one example;

[0009] FIG. 6 shows a graph illustrating the reaction force experienced by the slide mechanism of FIG. 2 as the slide mechanism is moved in a linear direction and encounters the low profile air damper assembly of FIG. 1 according to one example; and

[0010] FIG. 7 shows a graph illustrating the reduction in velocity of the slide mechanism of FIG. 2 as the slide mechanism encounters the low profile air damper assembly of FIG. 1 according to one example.

DETAILED DESCRIPTION

[0011] As required, detailed embodiments are disclosed herein; however, it is to be understood that the disclosed embodiments are merely examples and that the systems and methods described below can be embodied in various forms. Therefore, specific structural and functional details disclosed herein are not to be interpreted as limiting, but merely as a basis for the claims and as a representative basis for teaching one skilled in the art to variously employ the disclosed subject matter in virtually any appropriately detailed structure and function. Further, the terms and phrases used herein are not intended to be limiting, but rather, to provide an understandable description.

[0012] The terms "a" or "an", as used herein, are defined as one or more than one. The term plurality, as used herein, is defined as two or more than two. The term another, as used herein, is defined as at least a second or more. The terms "including" and "having" as used herein, are defined as comprising (i.e. open language). The term "coupled" as used herein, is defined as "connected" although not necessarily directly, and not necessarily mechanically.

[0013] The term "wireless communication device" is intended to broadly cover many different types of devices that can wirelessly receive signals, and in most cases can wirelessly transmit signals, and may also operate in a wireless communication system. For example, and not for any limitation, a wireless communication device can include any one or a combination of the following: a two-way radio, a cellular telephone, a mobile phone, a smartphone, a two-way pager, a wireless messaging device, a laptop/computer, a personal digital assistant, and other similar devices.

[0014] The term "portable electronic device" is intended to broadly cover many different types of electronic devices that are portable. For example, and not for any limitation, a portable electronic device can include any one or a combination of the following: a wireless communication device, a laptop computer, notebook computer, personal computer, Personal Digital Assistant, tablets, and other handheld electronic devices that can be carried on one's person.

[0015] Described below is an air dampening assembly for an electronic device such as, but not limited to, a wireless communication device. In one example, the air dampening assembly comprises a base member. A first piston housing is disposed on the base member. A second piston housing is disposed on the base member opposite the first piston housing. A sliding member is disposed between the first and second piston housing. A first piston is disposed on a first elongated member of the sliding member. The first piston housing is configured to receive the first piston. A second piston is disposed on a second elongated member of the sliding member. The second piston housing is configured to receive the second piston.

[0016] The low profile air damper provides a dampening force that reduces the velocity of the slide mechanism when approaching the end of its travel. This reduction in velocity reduces the force exerted on the bumpers of the slide mechanism at the end of travel and also reduces any noise generated as the slide mechanism comes to a stop. The damper, in one example, compresses air in two chambers disposed on the damper's base when a portion of the slide mechanism contacts an arm coupled to two pistons. A force is exerted against the slide mechanism, which is a function of the velocity of travel (e.g., the higher the velocity, the higher the force). It should be noted that the low profile air damper, in one example, can be implanted within existing slide form factors.

[0017] Various materials or combinations of materials can be used to construct the low profile air damper and its components. For example, materials such as plastics, metals, metal alloys, composites, ceramics, and other inorganic or organic materials or combinations thereof may be used.

Low Profile Air Damper

[0018] FIG. 1 is an exploded view of an air damper assembly 100 according to one example. It should be noted that the air damper assembly 100 is a double air damper that provides dampening in two opposite directions. The air damper assembly 100 comprises a base member (or bracket) 102 that is configured to retain a first piston housing 104 and a second piston housing 106, as shown in FIG. 2. Each of the first and second piston housings 104, 106 are configured to receive a first piston 108 and a second piston 110, respectively. A sliding member (or piston arm) 112 couples to each of the pistons 108, 110 and is configured to slide each of the pistons 108, 110 in and out of their respective piston housing 104, 106.

[0019] The base member (or bracket) 102, in the example of FIG. 1, is substantially rectangular and comprises a first side 114, a second side 116, a third side 118, and a fourth side 120. The first and second sides 114, 116 are situated substantially opposite each other and perpendicular to the third and fourth sides 118, 120. The third and fourth sides 118, 120 are also situated substantially opposite each other. An inner support member 122 is disposed between the sides 114, 116, 118, 120 of the base member (or bracket) 102 and extends from the third side 118 to the fourth side 120.

[0020] The base member (or bracket) 102 also comprises a first cavity 124 defined by a first side 126 of the inner support member 122, the first side 114 of the base member 102, a first portion 117 of the third side 118 of the base member 102, and a first portion 128 of the fourth side 120 of the base member 102. A second cavity 130 is defined by a second side 132 of the inner support member 122, the second side 116 of the base member 102, a second portion 134 of the third side 118 of the base member 102, and a second portion 136 of the fourth side

120 of the base member 102. It should be noted that the first and second sides 126, 132 of the inner support member 122 are situated substantially opposite each other. Each of the cavities 124, 130 is configured to receive at least a portion of the first and second piston housings 104, 106, respectively. For example, FIG. 2 shows that a bottom portion 168, 170 of each piston housing 104, 106 is situated within the first and second cavities 124, 130, respectively.

[0021] Each of the first and second cavities 124, 130, in one example, is substantially rectangular. However, other configurations apply as well. At least one of the cavities 124, 130 comprises a region 138 that extends outward from the cavity and towards the other cavity. For example, FIG. 1 shows that the first cavity 124 comprises an outward extending region 138 that extends outward from the first cavity 124 and into the first side 126 of the inner support member 122. It should be noted that either or both of the cavities 124, 130 can comprise an outward extending portion 138. In other examples the cavities 124, 130 do not include this outward extending portion 138.

[0022] In the example of FIG. 1, the first portions 117, 128 of the third and fourth sides 118, 120 of the base member 102 that define the first cavity 124 also comprise a plurality of vertical members. For example, the first portion 117 of the third side 118 of the base member 102 comprises a first vertical member 140 and a second vertical member 142. The first portion 128 of the fourth side 120 of the base member 102 comprises a third vertical member 144 and a fourth vertical member 146. The third vertical member 144 is situated substantially opposite from the first vertical member 140. The fourth vertical member 146 is situated substantially opposite from the second vertical member 142. Each of the vertical members 140, 142, 144, 146 defines a recessed area 148 disposed on an inner wall 150 thereof that faces the corresponding vertical member on the same portion of the base member 102. For example, the recessed area 148 of the first vertical member 140 is disposed on an inner wall 150 thereof that faces the second vertical member 142.

[0023] FIG. 1 also shows that a first inner vertical member 152 is disposed between the first and second vertical members 140, 142 and a second inner vertical member 154 is disposed between the third and fourth vertical members 144, 146. In one example, the height of the inner vertical members 152, 154 is less than the height of the first, second, third, and fourth vertical members 140, 142, 144, 146. The distance that the inner vertical members 152, 154 extend along the third and fourth sides 118, 120, respectively, of the base member 102 is greater than the distance that the first, second, third, and fourth vertical members 140, 142, 144, 146 extend along the third and fourth sides 118, 120, respectively, of the base member 102. It should be noted that the second portion 134 of the third side 118 of the base member 102 and the second portion 136 of the fourth side of the base

member 102 also comprise vertical members and inner vertical members similar to those discussed above, and accordingly they will not be described in further detail herein.

[0024] In one example, the base member 102 also comprises one or more coupling members 156, 158, 160 that each defines a cavity 162 for receiving a fastening member such as, but not limited to, a screw, bolt, rivet, or the like. These coupling members 156, 158, 160 extend outward from and are planar to one or more of the first, second, third, or fourth sides 114, 116, 118, 120 of the base member 102. However, other configurations of the coupling members 156, 158, 160 are applicable as well. The coupling members 156, 158, 160 allow the base member 102 to be coupled to a guide base 302 (FIG. 3) (or slide plate 304 of a slide mechanism 311 (FIG. 3)) on a portable electronic device or to the portable electronic device itself, which will be described in further detail below.

[0025] FIG. 1 further shows that each piston housing 104, 106 comprises a top portion 164, 166, a bottom portion 168, 170, a first side portion 172, 174, and a second side portion 176, 178, respectively. An outward extending member 180 extends outward from and is planar to an end region 182 of the bottom portion 168 of the first piston housing 104. This outward extending member 180 is configured to mate with the outward extending region 138 of the first cavity 124 and provides additional rigidity to the first piston housing 104 when disposed within the first cavity 124. The second piston housing 106 comprises an outward extending member 184 that extends outward from and is planar to an end region 186 of the top portion 166 of the second piston housing 106. The outward extending member 184 of the second piston housing 106 extends towards the center of the base member 102 and is configured to mate with a corresponding area 179 of the piston arm 112, as will be discussed in greater detail below. Each piston housing 104, 106 also comprises a cavity/chamber 188, 190 that is defined by the top portions 164, 166, the bottom portions 168, 170, the first side portions 172, 174, and the second side portions 176, 178 of the respective piston housings 104, 106. Each cavity/chamber 188, 190 is configured to receive one of the pistons 108, 110.

[0026] Each piston housing 104, 106 also comprises at least a first support member 192 disposed on the first side portion 172, 174 and a second support member 194 disposed on the second side portion 176, 178. The support members 192, 194 extend away from their respective side portion. A first end portion 121 and a second end portion 123 of each support member 192, 194 comprises a mating region 125, 127 that extends outward from the first and second end portions 121, 123, respectively. The mating regions 125, 127 are configured to mate with the recessed portion 148 of each corresponding vertical member 140, 142, 144, 146 of the base member 102, as shown in FIG. 2. A bottom portion 129 of each support member 192, 194 abuts a top surface 131

of the inner vertical member 152, 154 corresponding to that support member 192, 194, as shown in FIG. 2.

[0027] The pistons 108, 110, in the examples of FIG. 1 and FIG. 2, are geometrically configured to transition in and out of the chambers/cavities 188, 190 of the first and second piston housings 104, 106, respectively. Each piston 108, 110 comprises a first side 133 and a second side 135 situated opposite the first side 133. A third side 137 and a fourth side 139 are situated opposite from each other and substantially perpendicular to the first and second sides 133, 135. A fifth side 141 and a sixth side 143 are situated opposite from each other, substantially perpendicular and planar to the first and second sides 133, 137, and non-planar and substantially perpendicular to the third and fourth sides 137, 139. Each piston 108, 110 comprises a mating member 145 that extends outward from the third side 137 beyond the fifth side 141. In the example of FIG. 1, the mating member 145 comprises a curved configuration and is planar to the third side 137. However, other configurations are applicable as well.

[0028] A cavity 147 is defined within at least a portion of the mating member 145. The cavity 147 is configured to receive vertical retaining member 161, 171 disposed on an elongated member 151, 157 of the piston arm 112. The fourth side 139 comprises a recessed area 149 that extends from the fifth side 141 towards the sixth side 143. In one example, the cavity 147 extends through the mating member 145 into the recessed area 149. The recessed area 149, in one example, is configured to receive an end region 163, 173 of a corresponding elongated member 151, 157 of the piston arm 112, as shown in FIG. 2.

[0029] The piston arm 112 comprises a first elongated member 151 that extends outward from a first vertical side 153 of a vertical engaging member 155. The piston arm 112 also comprises a second elongated member 157 that extends outward from a second vertical side 159 of the vertical engaging member 155, where the second side 159 is situated opposite from the first side 153. In one example, the second elongated member 157 extends from a location on the second side 159 that is above a location on the first side 159 from which the first elongated member 151 extends. However, other configurations are applicable as well.

[0030] The first elongated member 151 comprise a vertical retaining member 161 disposed toward a first end region 163 of the first elongated member 151. The first end region 163 is situated opposite from a second end region 165 that abuts the first side 153 of the vertical engaging member 155. The vertical retaining member 161 extends from a top surface 167 of the first elongated member 151 in a vertical direction away from a bottom surface 169 of the first elongated member 151. The vertical retaining member 161 is insertable into the cavity 147 of the corresponding piston 110, as shown in FIG. 2. This couples the first piston 108 to the first elongated member 151 and allows the sliding arm 112 to transition the first piston 108 in and out of the cavity/chamber 188

of the first piston housing 104, as shown in FIG. 2. The first end region 163, in the example of FIG. 1, is configured to mate with the recessed area 149 of the corresponding piston 108, as shown in FIG. 2.

[0031] The second elongated member 157 also comprises a vertical retaining member 171 disposed toward a first end region 173 of the second elongated member 157. The first end region 173 of the second elongated member 157 is situated opposite from a second end region 202 (FIG. 2) that abuts the second side 159 of the vertical engaging member 155. The vertical retaining member 171 extends from a bottom surface 175 of the second elongated member 157 in a vertical direction away from a top surface 177 of the second elongated member 157. The vertical retaining member 171 is insertable into the cavity 147 of the corresponding piston 110, as shown in FIG. 2. This configuration couples the second piston 110 to the second elongated member 157 and allows the sliding arm 112 to transition the second piston 110 in and out of the cavity/chamber 190 of the second piston housing 106, as shown in FIG. 2. The first end region 173, in the example of FIG. 1, is configured to mate with the recessed area 149 of the corresponding piston 110, as shown in FIG. 2.

[0032] FIG. 2 shows that the first piston 108 is disposed on the first elongated member 151 with the recessed area 149 abutting the top surface 167 of the first elongated member 151. FIG. 2 further shows that the second piston 110 is disposed on the second elongated member 157 with the recessed area 149 abutting the bottom surface 175 of the second elongated member 157. However, other configurations are applicable as well. It should be noted that, in one example, at least a portion of the pistons 108, 110 are substantially flush with the elongated members 151, 157 when disposed thereon, as shown in FIG. 2. For example, the bottom surface 169 of the first elongated member 151 is substantially flush with the fourth side 139 of the first piston 108 and the bottom surface 175 of the second elongated member 157 is substantially flush with the fourth side 139 of the second piston 110. The vertical engaging member 155 of the piston arm 112 extends above the first and second elongated members 151, 157. The second side 159 of the vertical engaging member 155 comprises a recessed area 179 that is configured to mate with the outward extending member 184 of the second piston housing 106 as the second piston 110 is transitioned a given distance into the second piston housing 106 by the piston arm 112.

[0033] As discussed above, the air damper assembly 100 is coupled to a first portion 301 of a portable electronic device or a first portion 302 (e.g., a guide base) of a slide mechanism 311. The slide mechanism 311 allows a second portion 304 of the slide mechanism 311 (e.g., a slide plate) comprising, for example, a display to transition in a linear direction independent of the first portion 302 comprising, for example, a keyboard. FIGs. 3 and 4 show a portable electronic device 300 such as, but not limited to a wireless communication device, comprising a first por-

tion 301 and a second portion 303. Various components of the portable electronic device 300, such as a keyboard and display, are not shown for simplicity. In the example of FIGs. 3-4, the first portion 301 of the portable electronic device 300 comprises the first portion 302 (e.g., a guide base) of the slide mechanism 311. The second portion 303 of the portable electronic device 300 comprises the second portion 304 (e.g., a slide plate) of the slide mechanism 311. In one example, the slide mechanism 311 collectively comprises at least the first portion 302, the second portion 304, and any components or mechanisms 307, 309 that allow the first and second portions 302, 304 to transition relative to each other. For example, FIG. 3 shows one or more guide rails 307, 309 that are coupled to the first portion 302 of the slide mechanism 311 that allow the second portion 304 of the slide mechanism to move in a linear direction with respect to the first portion 304. It should be noted that the example of the slide mechanism 311 shown in FIGs. 3-4 is only one configuration applicable to the present disclosure and does not limit the present disclosure in any way. It should be noted that one or more examples of the present disclosure are also applicable to portable mechanical devices as well, and are not limited to portable electronic devices.

[0034] In the example of FIG. 3, the air damper assembly 100 is coupled to the first portion 302 of the slide mechanism 311 where the second portion 304 (e.g., slide plate) of the slide mechanism 311 is disposed above the air damper assembly 100. In other examples, the air damper assembly 100 is coupled to the second portion 304 of the slide mechanism 311. The second portion 304 of the slide mechanism 311 can be disposed on a back surface of which ever portion 301, 303 of the portable electronic device 300 is configured to be moved in a linear direction. The second portion 304 of the slide mechanism 311 can include an engagement area 306 or engagement member that engages at least a portion of the vertical engaging member 155 of the piston arm 112 as the second portion 304 of the slide mechanism 311 is transitioned from a closed position to an open position and vice versa.

[0035] In the example of FIGs. 3-4, this engagement area 306 is a cut-out area in which at least a portion of the vertical engaging member 155 of the piston arm 112 extends above or is at least flush with at least a first side 308 and a second side 310 of the area 306, where the first side 308 and the second side 310 are disposed opposite from each other. As the second portion 304 of the slide mechanism 311 is transitioned a given distance or is a given distance from its end of travel, the first or second side 308, 310 of the engagement area 306 engages the first or second side 153, 159 of the vertical engaging member 155 of the piston arm 112, thereby transitioning the piston arm 112 in the direction of travel of the slide mechanism 311.

[0036] For example, FIG. 3 shows that first and second portions 301, 303 (and hence the first and second portions 302, 304 of the slide mechanism 311) are in a closed

position or non-extended position. In this closed position or non-extended position the second side 310 of the engagement area 306 abuts the second side 159 of the vertical engaging member 155, as shown in FIG. 3. As can be seen from FIG. 3, when the slide mechanism 311 is in a non-extended position the first piston 108 has been transitioned into the cavity/chamber 188 of the first piston housing 104. FIG. 4 shows one example where the second portion 304 of the slide mechanism 311 has moved in a first linear direction with respect to the first portion 301 of the slide mechanism 311. For example, a user has transitioned the second portion 303 of the portable electronic device 300 to an extended position with respect to the first portion 301 of the portable electronic device 300. As the second portion 304 of the slide mechanism 311 is transitioned a given distance or is a given distance from its end of travel, a portion of the engagement area 306, such as the first side 308 in the example shown in FIG. 4, engages a portion of the vertical engaging member 155, such as the first side 153 of the member 155 in the example shown in FIG. 4.

[0037] As the second portion 304 of the slide mechanism 311 continues to move in the linear direction the engagement area 306 exerts a force against the vertical engaging member 155, which causes the piston arm 112 to transition one piston into its corresponding piston housing and the other piston out of its corresponding piston housing. In the example shown in FIG. 4, the second piston 110 is transitioned into the second piston housing 106 and the first piston 108 is transitioned out of the first piston housing 104. This process is reversed when the second portion 304 of the slide mechanism 311 is moved in the opposite direction. It should be noted that, in one example, a portion of the pistons always remain within the housings. It should also be noted that the engagement area/member 306 is not limited to being a cut-out area of the slide mechanism 311. For example, the second portion 304 of the slide mechanism 311 can include extending members or recessed areas that engage the vertical engaging member 155 of the piston arm 112.

[0038] As one piston 108 is moved into the cavity/chamber 188 of the housing 104, the piston 108 compresses the air within the cavity/chamber 188, thereby creating a first dampening effect that reduces the velocity of travel with respect to the slide mechanism 311. Also, as one piston 108 is transitioned into the cavity/chamber 188 the other piston 110 is transitioned out of the other cavity/chamber 190. When the other piston 110 is transitioned out of the other cavity/chamber 190 a vacuum is created in the other cavity/chamber 190, thereby creating a second dampening effect that further reduces the velocity of travel of the slide mechanism 311. These dampening effects of the dampening assembly 100 help stop the slide mechanism 311 and prevent components of the slide mechanism 311 from experiencing unnecessary stress. Also, undesired noises resulting from the slide mechanism 311 being stopped are reduced or eliminated by the damper assembly 100 since the velocity of

the slide mechanism 311 is dampened. Even further, because the velocity of the slide mechanism 311 is dampened at the end of its travel, the user experiences a smoother, more enjoyable sliding motion.

[0039] FIG. 5 shows a cross-section of a piston 108 within the cavity/chamber 188 of its corresponding housing 104. As can be seen, there is a minimal gap, such as, but not limited to, a 0.015 mm gap, between the outer surface 502 of the piston 108 and the wall 504 of the cavity/chamber 188. In the example of FIG. 5 the width of the chamber is 5.0mm, the height of the piston is 1.1mm, and the area/gap between the outer surface 502 of the piston 108 and the wall 504 of the cavity/chamber 188 is 0.015mm. Therefore, the blow-by-area (e.g., the area at which air passes between the outer surface 502 of the piston 108 and the wall 504 of the chamber) is $0.098\text{mm} + (P \times 1\text{mm} \times 0.015\text{mm}) = .128\text{mm}^2/\text{cylinder}$, where P is equal to 2 since there are two pistons in the air dampening assembly 100. The area, A1, of the pistons is $1.1\text{mm} \times 5.0\text{mm} \times 2 \text{ (pistons)} = 12 \text{ mm}^2$. It should be noted that these dimensions and values are only used for illustrative purposes and other dimensions and values can also apply as well. The blow-by-area, length of the chamber, length of the pistons, distance the piston travels, etc. can all be adjusted based on the dampening force desired.

[0040] FIG. 6 shows a graph 600 plotting the reaction force experienced by a slide mechanism as the slide mechanism is moved in a linear direction. The graph 600 shows a spring force of the mechanism represented by line sequence 602, an external force, such as the force exerted to initially move the slide mechanism, represented by line sequence 604, and a dampening force exerted by the damper assembly 100 represented by line sequence 606. As can be seen, as the slide mechanism travels a given distance the damper assembly 100 exerts a force that is opposite to the spring force. This results in the slide mechanism being slowed down as shown in FIG. 7. For example, the graph 700 of FIG. 7 shows that at around 33mm of travel the slide mechanism is traveling around 950mm/s. At this point, the slide mechanism engages the damper assembly 100 and between 33mm and 37mm of travel the damper assembly 100 reduces the velocity of the slide mechanism from about 950mm/s to 680mm/s. It should be noted that the data in FIGs. 6-7 is only used for illustrative purposes and the damper assembly 100 can be configured to provide varying dampening forces.

[0041] As can be seen, the damper assembly 100 provides a dampening force that reduces the velocity of a slide mechanism as the mechanism reaches a given distance from its end of travel. This reduces the forces experienced by the components of the slide mechanism that are utilized to stop the slide mechanism. Also, undesired noises resulting from the slide mechanism being stopped are reduced or eliminated by the damper assembly 100 since the velocity of the slide mechanism is dampened. Even further, because the velocity of the slide

mechanism is dampened at the end of its travel, the user experiences a smoother, more enjoyable sliding motion.

Non-Limiting Examples

[0042] Although specific embodiments of the subject matter have been disclosed, those having ordinary skill in the art will understand that changes can be made to the specific embodiments without departing from the scope of the disclosed subject matter. The scope of the disclosure is not to be restricted, therefore, to the specific embodiments, and it is intended that the appended claims cover any and all such applications, modifications, and embodiments within the scope of the present disclosure.

Claims

1. An air dampening assembly for a portable electronic device, the air dampening assembly comprising:

a base member (102);
 a first piston housing (104) disposed on the base member (102);
 a second piston housing (106) disposed on the base member (102) opposite the first piston housing (104);
 a sliding member (112) disposed between the first piston housing (104) and the second piston housing (106);
 a first piston (108) disposed on a first elongated member (151) of the sliding member (112), the first piston housing (104) being configured to receive the first piston (108); and
 a second piston (110) disposed on a second elongated member (157) of the sliding member (112), the second piston housing (106) being configured to receive the second piston (110).

2. The air dampening assembly of claim 1, where the first piston housing (104) comprises a first chamber (188) configured to receive the first piston (108), and where the second piston housing (106) comprises a second chamber (190) configured to receive the second piston (110).

3. The air dampening assembly of claim 2, where the sliding member (112) is configured to transition the first piston (108) into the first chamber (188) and transition the second piston (110) out of the second chamber (190) as the first piston (108) is being transitioned into the first chamber (188), where the first piston (108) compresses air within the first chamber (188) in response to being transitioned into the first chamber (188), and where the second piston (110) creates a vacuum within the second chamber (190) in response to being transitioned out of the second

chamber (190).

4. The air dampening assembly of any of claims 2 or 3, where the sliding member (112) is configured to transition the second piston (110) into the second chamber (190) and transition the first piston (108) out of the first chamber (188) as the second piston (110) is being transitioned into the second chamber (190), where the second piston (110) compresses air within the second chamber (190) in response to being transitioned into the second chamber (190), and where the first piston (108) creates a vacuum within the first chamber (188) in response to being transitioned out of the first chamber (188).

5. The air dampening assembly of any of claims 1, 2, 3, or 4, where at least one of the first piston housing (104) and the second piston housing (106) comprises an extending member (180) that extends outward from a top portion (164) thereof towards a center region of the base member (102).

6. The air dampening assembly of any of claims 1, 2, 3, 4, or 5, where the sliding member (112) comprises a vertical engaging member (155) disposed between the first elongated member (151) and the second elongated member (157), where at least a portion of the vertical engaging member (155) is configured to engage at least a portion (306) of a slide mechanism coupled to a portion (304) of the portable electronic device as the slide mechanism transitions from a first position to a second position.

7. The air dampening assembly of claim 6, where the vertical engaging member (155) comprises a recessed area (179) on a vertical side (159) thereof that is configured to engage an extending member (184) of at least one of the first piston housing (104) and the second piston housing (106), the extending member (184) extending outward from a top portion (164) of the at least one of the first piston housing (104) and the second piston housing (106) towards a center region of the base member (102).

8. A slide mechanism for a portable electronic device, the slide mechanism comprising:

a first portion (302); and
 a second portion (304), where the first portion (302) and the second portion (304) are configured to move in a linear direction with respect to each other,
 the first portion (302) being coupled to an air dampening assembly (100), the air dampening assembly (100) comprising:

a base member (102);
 a first piston housing (104) disposed on the

- base member (102);
 a second piston housing (106) disposed on the base member (102) opposite the first piston housing (104);
 a sliding member (112) disposed between the first piston housing (104) and the second piston housing (106);
 a first piston (108) disposed on a first elongated member (151) of the sliding member (112), the first piston housing (104) being configured to receive the first piston (108); and
 a second piston (110) disposed on a second elongated member (157) of the sliding member (112), the second piston housing (106) being configured to receive the second piston (110).
9. The slide mechanism of claim 8, where the first piston housing (104) comprises a first chamber (188) configured to receive the first piston (108), and where the second piston housing (106) comprises a second chamber (190) configured to receive the second piston (110),
 where the sliding member (112) is configured to transition the first piston (108) into the first chamber (188) and transition the second piston (110) out of the second chamber (190) as the first piston (108) is being transitioned into the first chamber (188), where the first piston (108) compresses air within the first chamber (188) in response to being transitioned into the first chamber (188), and where the second piston (110) creates a vacuum within the second chamber (190) in response to being transitioned out of the second chamber (190).
10. The slide mechanism of any of claims 8 or 9, where at least one of the first piston housing (104) and the second piston housing (106) comprises an extending member (184) that extends outward from a top portion (164) thereof towards a center region of the base member (102).
11. The slide mechanism of any of claims 8, 9, or 10, where the sliding member (112) comprises a vertical engaging member (155) disposed between the first elongated member (151) and the second elongated member (157), where at least a portion of the vertical engaging member (155) is configured to engage at least a region of the second portion (306) of the slide mechanism as the second portion (304) of the slide mechanism is transitioning from a first position to a second position, and
 where the vertical engaging member (155) comprises a recessed area (179) on a vertical side (159) thereof that is configured to engage an extending member (184) of at least one of the first piston housing (104) and the second piston housing (106), the

extending member (184) extending outward from a top portion (164) of the at least one of the first piston housing (104) and the second piston housing (106) towards a center region of the base member (102).

12. An electronic device, the electronic device comprising:

a first portion (301);
 a second portion (303); and
 a sliding mechanism (311), where the first portion (301) is coupled to a guide member (302) of the sliding mechanism (311), and where the second portion (303) is coupled to a transitioning member (304) of the sliding mechanism (311), where the sliding mechanism (311) further comprises an air dampening assembly (100) coupled to the guide member (302), the air dampening assembly (100) comprising:

a base member (102);
 a first piston housing (104) disposed on the base member (102);
 a second piston housing (106) disposed on the base member (102) opposite the first piston housing (104);
 a sliding member (112) disposed between the first piston housing (104) and the second piston housing (106);
 a first piston (108) disposed on a first elongated member (151) of the sliding member (112), the first piston housing (104) being configured to receive the first piston (108); and
 a second piston (110) disposed on a second elongated member (157) of the sliding member (112), the second piston housing (106) being configured to receive the second piston (110).

13. The electronic device of claim 12, where the first piston housing (104) comprises a first chamber (188) configured to receive the first piston (108), and where the second piston housing (106) comprises a second chamber (190) configured to receive the second piston (110),
 where the sliding member (112) is configured to transition the first piston (108) into the first chamber (188) and transition the second piston (110) out of the second chamber (190) as the first piston (108) is being transitioned into the first chamber (188), where the first piston (108) compresses air within the first chamber (188) in response to being transitioned into the first chamber (188), and where the second piston (110) creates a vacuum within the second chamber (190) in response to being transitioned out of the second chamber (190).

14. The electronic device of any of claims 12 or 13, where at least one of the first piston housing (104) and the second piston housing (106) comprises an extending member (180) that extends outward from a top portion (164) thereof towards a center region of the base member (102).
15. The electronic device of any of claims 12, 13, or 14, where the sliding member (112) comprises a vertical engaging member (155) disposed between the first elongated member (151) and the second elongated member (157), where at least a portion of the vertical engaging member (155) is configured to engage at least a region of the second portion (306) of the slide mechanism as the second portion (304) of the slide mechanism is transitioning from a first position to a second position, and where the vertical engaging member (155) comprises a recessed area (179) on a vertical side (159) thereof that is configured to engage an extending member (184) of at least one of the first piston housing (104) and the second piston housing (106), the extending member (184) extending outward from a top portion (164) of the at least one of the first piston housing (104) and the second piston housing (106) towards a center region of the base member (102).

Patentansprüche

1. Eine Luftdämpfungsbaugruppe für eine tragbare elektronische Vorrichtung, wobei die Luftdämpfungsbaugruppe aufweist:
 - ein Basiselement (102);
 - ein erstes Kolbengehäuse (104), das an dem Basiselement (102) angeordnet ist;
 - ein zweites Kolbengehäuse (106), das an dem Basiselement (102) entgegengesetzt zu dem ersten Kolbengehäuse (104) angeordnet ist;
 - ein Verschiebeelement (112), das zwischen dem ersten Kolbengehäuse (104) und dem zweiten Kolbengehäuse (106) angeordnet ist;
 - einen ersten Kolben (108), der an einem ersten länglichen Element (151) des Verschiebeelements (112) angeordnet ist, wobei das erste Kolbengehäuse (104) konfiguriert ist, den ersten Kolben (108) aufzunehmen; und
 - einen zweiten Kolben (110), der an einem zweiten länglichen Element (157) des Verschiebeelements (112) angeordnet ist, wobei das zweite Kolbengehäuse (106) konfiguriert ist, den zweiten Kolben (110) aufzunehmen.
2. Die Luftdämpfungsbaugruppe gemäß Anspruch 1, wobei das erste Kolbengehäuse (104) eine erste Kammer (188) aufweist, die konfiguriert ist, den ersten Kolben (108) aufzunehmen, und wobei das zweite Kolbengehäuse (106) eine zweite Kammer (190) aufweist, die konfiguriert ist, den zweiten Kolben (110) aufzunehmen.
3. Die Luftdämpfungsbaugruppe gemäß Anspruch 2, wobei das Verschiebeelement (112) konfiguriert ist, den ersten Kolben (108) in die erste Kammer (188) hinein zu bewegen und den zweiten Kolben (110) aus der zweiten Kammer (190) heraus zu bewegen, wenn der erste Kolben (108) in die erste Kammer (188) hinein bewegt wird, wobei der erste Kolben (108) Luft in der ersten Kammer (188) komprimiert in Reaktion auf sein Bewegen in die erste Kammer (188) hinein, und wobei der zweite Kolben (110) ein Vakuum in der zweiten Kammer (190) erzeugt in Reaktion auf sein Bewegen aus der zweiten Kammer (190) heraus.
4. Die Luftdämpfungsbaugruppe gemäß einem der Ansprüche 2 oder 3, wobei das Verschiebeelement (112) konfiguriert ist zum Bewegen des zweiten Kolbens (110) in die zweite Kammer (190) und zum Bewegen des ersten Kolbens (108) aus der ersten Kammer (188) heraus, wenn der zweite Kolben (110) in die zweite Kammer (190) hinein bewegt wird, wobei der zweite Kolben (110) Luft in der zweiten Kammer (190) komprimiert in Reaktion auf sein Bewegen in die zweite Kammer (190) hinein, und wobei der erste Kolben (108) ein Vakuum in der ersten Kammer (188) erzeugt in Reaktion auf sein Bewegen aus der ersten Kammer (188) heraus.
5. Die Luftdämpfungsbaugruppe gemäß einem der Ansprüche 1, 2, 3 oder 4, wobei zumindest eines des ersten Kolbengehäuses (104) und des zweiten Kolbengehäuses (106) ein herausstehendes Element (180) aufweist, das sich nach außen von einem oberen Teil (164) davon zu einem zentralen Bereich des Basiselements (102) hin erstreckt.
6. Die Luftdämpfungsbaugruppe gemäß einem der Ansprüche 1, 2, 3, 4, oder 5, wobei das Verschiebeelement (112) ein vertikales Kontaktelement (155) aufweist, das zwischen dem ersten länglichen Element (151) und dem zweiten länglichen Element (157) angeordnet ist, wobei zumindest ein Teil des vertikalen Kontaktelements (155) konfiguriert ist, zumindest einen Teil (306) eines Verschiebemechanismus zu kontaktieren, der mit einem Teil (304) der tragbaren elektronischen Vorrichtung gekoppelt ist, wenn der Verschiebemechanismus von einer ersten Position in eine zweite Position bewegt wird.
7. Die Luftdämpfungsbaugruppe gemäß Anspruch 6, wobei das vertikale Kontaktelement (155) einen ausgesparten Bereich (179) an einer vertikalen Seite (159) davon aufweist, der konfiguriert ist, ein herausstehendes Element (184) von zumindest einem des

ersten Kolbengehäuses (104) und des zweiten Kolbengehäuses (106) zu kontaktieren, wobei sich das herausstehende Element (184) nach außen von einem oberen Teil (164) des zumindest einen des ersten Kolbengehäuses (104) und des zweiten Kolbengehäuses (106) in Richtung eines zentralen Bereichs des Basiselements (102) erstreckt.

8. Ein Verschiebemechanismus für eine tragbare elektronische Vorrichtung, wobei der Verschiebemechanismus aufweist:

einen ersten Teil (302); und
einen zweiten Teil (304), wobei der erste Teil (302) und der zweite Teil (304) konfiguriert sind, sich in Bezug zueinander in einer linearen Richtung zu bewegen,
wobei der erste Teil (302) mit einer Luftdämpfungsbaugruppe (100) gekoppelt ist, wobei die Luftdämpfungsbaugruppe (100) aufweist:

ein Basiselement (102);
ein erstes Kolbengehäuse (104), das an dem Basiselement (102) angeordnet ist;
ein zweites Kolbengehäuse (106), das an dem Basiselement (102) entgegengesetzt zu dem ersten Kolbengehäuse (104) angeordnet ist;
ein Verschiebeelement (112), das zwischen dem ersten Kolbengehäuse (104) und dem zweiten Kolbengehäuse (106) angeordnet ist;
einen ersten Kolben (108), der an einem ersten länglichen Element (151) des Verschiebeelements (112) angeordnet ist, wobei das erste Kolbengehäuse (104) konfiguriert ist, den ersten Kolben (108) aufzunehmen; und
einen zweiten Kolben (110), der an einem zweiten länglichen Element (157) des Verschiebeelements (112) angeordnet ist, wobei das zweite Kolbengehäuse (106) konfiguriert ist, den zweiten Kolben (110) aufzunehmen.

9. Der Verschiebemechanismus gemäß Anspruch 8, wobei das erste Kolbengehäuse (104) eine erste Kammer (188) aufweist, die konfiguriert ist, den ersten Kolben (108) aufzunehmen, und wobei das zweite Kolbengehäuse (106) eine zweite Kammer (190) aufweist, die konfiguriert ist, den zweiten Kolben (110) aufzunehmen,
wobei das Verschiebeelement (112) konfiguriert ist, den ersten Kolben (108) in die erste Kammer (188) hinein zu bewegen und den zweiten Kolben (110) aus der zweiten Kammer (190) heraus zu bewegen, wenn der erste Kolben (108) in die erste Kammer (188) hinein bewegt wird, wobei der erste Kolben

(108) Luft in der ersten Kammer (188) komprimiert in Reaktion auf sein Bewegen in die erste Kammer (188) hinein, und wobei der zweite Kolben (110) ein Vakuum in der zweiten Kammer (190) erzeugt in Reaktion auf sein Bewegen aus der zweiten Kammer (190) heraus.

10. Der Verschiebemechanismus gemäß einem der Ansprüche 8 oder 9, wobei zumindest eines des ersten Kolbengehäuses (104) und des zweiten Kolbengehäuses (106) ein herausstehendes Element (180) aufweist, das sich nach außen von einem oberen Teil (164) davon zu einem zentralen Bereich des Basiselements (102) hin erstreckt.

11. Der Verschiebemechanismus gemäß einem der Ansprüche 8, 9 oder 10, wobei das Verschiebeelement (112) ein vertikales Kontaktelement (155) aufweist, das zwischen dem ersten länglichen Element (151) und dem zweiten länglichen Element (157) angeordnet ist, wobei zumindest ein Teil des vertikalen Kontaktelements (155) konfiguriert ist, zumindest einen Bereich des zweiten Teils (306) des Verschiebemechanismus zu kontaktieren, wenn der zweite Teil (304) des Verschiebemechanismus von einer ersten Position in eine zweite Position bewegt wird, und wobei das vertikale Kontaktelement (155) einen ausgesparten Bereich (179) an einer vertikalen Seite (159) davon aufweist, der konfiguriert ist, ein herausstehendes Element (184) von zumindest einem des ersten Kolbengehäuses (104) und des zweiten Kolbengehäuses (106) zu kontaktieren, wobei sich das herausstehende Element (184) nach außen von einem oberen Teil (164) des zumindest einen des ersten Kolbengehäuses (104) und des zweiten Kolbengehäuses (106) in Richtung eines zentralen Bereichs des Basiselements (102) erstreckt.

12. Eine elektronische Vorrichtung, wobei die elektronische Vorrichtung aufweist:

einen ersten Teil (301);
einen zweiten Teil (303); und
einen Verschiebemechanismus (311), wobei der erste Teil (301) mit einem Führungselement (302) des Verschiebemechanismus (311) gekoppelt ist,
und wobei der zweite Teil (303) an ein Bewegungselement (304) des Verschiebemechanismus (311) gekoppelt ist, wobei der Verschiebemechanismus (311) weiter eine Luftdämpfungsbaugruppe (100) aufweist, die mit dem Führungselement (302) gekoppelt ist, wobei die Luftdämpfungsbaugruppe (100) aufweist:

ein Basiselement (102);
ein erstes Kolbengehäuse (104), das an dem Basiselement (102) angeordnet ist;

- ein zweites Kolbengehäuse (106), das an dem Basiselement (102) entgegengesetzt zu dem ersten Kolbengehäuse (104) angeordnet ist;
- ein Verschiebeelement (112), das zwischen dem ersten Kolbengehäuse (104) und dem zweiten Kolbengehäuse (106) angeordnet ist;
- einen ersten Kolben (108), der an einem ersten länglichen Element (151) des Verschiebeelements (112) angeordnet ist, wobei das erste Kolbengehäuse (104) konfiguriert ist, den ersten Kolben (108) aufzunehmen; und
- einen zweiten Kolben (110), der an einem zweiten länglichen Element (157) des Verschiebeelements (112) angeordnet ist, wobei das zweite Kolbengehäuse (106) konfiguriert ist, den zweiten Kolben (110) aufzunehmen.
13. Die elektronische Vorrichtung gemäß Anspruch 12, wobei das erste Kolbengehäuse (104) eine erste Kammer (188) aufweist, die konfiguriert ist, den ersten Kolben (108) aufzunehmen, und wobei das zweite Kolbengehäuse (106) eine zweite Kammer (190) aufweist, die konfiguriert ist, den zweiten Kolben (110) aufzunehmen, wobei das Verschiebeelement (112) konfiguriert ist, den ersten Kolben (108) in die erste Kammer (188) hinein zu bewegen und den zweiten Kolben (110) aus der zweiten Kammer (190) heraus zu bewegen, wenn der erste Kolben (108) in die erste Kammer (188) hinein bewegt wird, wobei der erste Kolben (108) Luft in der ersten Kammer (188) komprimiert in Reaktion auf sein Bewegen in die erste Kammer (188) hinein, und wobei der zweite Kolben (110) ein Vakuum in der zweiten Kammer (190) erzeugt in Reaktion auf sein Bewegen aus der zweiten Kammer (190) heraus.
14. Die elektronische Vorrichtung gemäß einem der Ansprüche 12 oder 13, wobei zumindest eines des ersten Kolbengehäuses (104) und des zweiten Kolbengehäuses (106) ein herausstehendes Element (180) aufweist, das sich nach außen von einem oberen Teil (164) davon zu einem zentralen Bereich des Basiselements (102) hin erstreckt.
15. Die elektronische Vorrichtung gemäß einem der Ansprüche 12, 13 oder 14, wobei das Verschiebeelement (112) ein vertikales Kontaktelement (155) aufweist, das zwischen dem ersten länglichen Element (151) und dem zweiten länglichen Element (157) angeordnet ist, wobei zumindest ein Teil des vertikalen Kontaktelements (155) konfiguriert ist, zumindest einen Bereich des zweiten Teils (306) des Verschiebemechanismus zu kontaktieren, wenn der

zweite Teil (304) des Verschiebemechanismus von einer ersten Position in eine zweite Position bewegt wird, und wobei das vertikale Kontaktelement (155) einen ausgesparten Bereich (179) an einer vertikalen Seite (159) davon aufweist, der konfiguriert ist, ein herausstehendes Element (184) von zumindest einem des ersten Kolbengehäuses (104) und des zweiten Kolbengehäuses (106) zu kontaktieren, wobei sich das herausstehende Element (184) nach außen von einem oberen Teil (164) des zumindest einen des ersten Kolbengehäuses (104) und des zweiten Kolbengehäuses (106) in Richtung eines zentralen Bereichs des Basiselements (102) erstreckt.

Revendications

1. Ensemble amortisseur à air pour dispositif électronique portable, l'ensemble amortisseur à air comprenant :

un élément de base (102) ;
 un premier logement de piston (104) disposé sur l'élément de base (102) ;
 un second logement de piston (106) disposé sur l'élément de base (102) à l'opposé du premier logement de piston (104) ;
 un élément coulissant (112) disposé entre le premier logement de piston (104) et le second logement de piston (106) ;
 un premier piston (108) disposé sur un premier élément allongé (151) de l'élément coulissant (112), le premier logement de piston (104) étant conçu pour recevoir le premier piston (108) ; et
 un second piston (110) disposé sur un second élément allongé (157) de l'élément coulissant (112), le second logement de piston (106) étant conçu pour recevoir le second piston (110).

2. Ensemble amortisseur à air selon la revendication 1, dans lequel le premier logement de piston (104) comprend une première chambre (188) conçue pour recevoir le premier piston (108), et dans lequel le second logement de piston (106) comprend une seconde chambre (190) conçue pour recevoir le second piston (110).
3. Ensemble amortisseur à air selon la revendication 2, dans lequel l'élément coulissant (112) est conçu pour faire passer le premier piston (108) dans la première chambre (188) et faire passer le second piston (110) hors de la seconde chambre (190) tandis que le premier piston (108) est en train d'être passé dans la première chambre (188), le premier piston (108) comprimant l'air au sein de la première chambre (188) tandis qu'il est passé dans la première chambre (188), et le second piston (110) créant un vide

au sein de la seconde chambre (190) tandis qu'il est passé hors de la seconde chambre (190).

4. Ensemble amortisseur à air selon l'une quelconque des revendications 2 ou 3, dans lequel l'élément cou-
lissant (112) est conçu pour faire passer le second
piston (110) dans la seconde chambre (190) et faire
passer le premier piston (108) hors de la première
chambre (188) tandis que le second piston (110) est
en train d'être passé dans la seconde chambre
(190), le second piston (110) comprimant l'air au sein
de la seconde chambre (190) tandis qu'il est passé
dans la seconde chambre (190), et le premier piston
(108) créant un vide au sein de la première chambre
(188) tandis qu'il est passé hors de la première
chambre (188). 5 10 15
5. Ensemble amortisseur à air selon l'une quelconque
des revendications 1, 2, 3, ou 4, dans lequel au moins
l'un des éléments parmi le premier logement de piston
(104) et le second logement de piston (106) comprend
un élément à extension (180) qui s'étend vers
l'extérieur depuis sa partie supérieure (164) vers une
région centrale de l'élément de base (102). 20
6. Ensemble amortisseur à air selon l'une quelconque
des revendications 1, 2, 3, 4 ou 5, dans lequel l'élé-
ment coulissant (112) comprend un élément d'en-
gagement vertical (155) disposé entre le premier élé-
ment allongé (151) et le second élément allongé
(157), au moins une partie de l'élément d'engage-
ment vertical (155) étant conçue pour engager au
moins une partie (306) d'un mécanisme coulissant
accouplé à une partie (304) du dispositif électronique
portable tandis que le mécanisme coulissant passe
d'une première position à une seconde position. 30 35
7. Ensemble amortisseur à air selon la revendication
6, dans lequel l'élément d'engagement vertical (155)
comprend une zone évidée (179) sur son côté ver-
tical (159) qui est conçue pour engager un élément
à extension (184) d'au moins l'un des éléments parmi
le premier logement de piston (104) et le second
logement de piston (106), l'élément à extension
(184) s'étendant vers l'extérieur depuis une partie
supérieure (164) d'au moins l'un des éléments parmi
le premier logement de piston (104) et le second
logement de piston (106) vers une région centrale
de l'élément de base (102). 40 45
8. Mécanisme coulissant pour dispositif électronique
portable, le mécanisme coulissant comprenant :
une première partie (302) ; et
une seconde partie (304), la première partie
(302) et la seconde partie (304) étant conçues
pour se déplacer dans une direction linéaire
l'une par rapport à l'autre, 50 55

la première partie (302) étant accouplée à un
ensemble amortisseur à air (100), l'ensemble
amortisseur à air (100) comprenant :

- un élément de base (102) ;
un premier logement de piston (104) dispo-
sé sur l'élément de base (102) ;
un second logement de piston (106) dispo-
sé sur l'élément de base (102) à l'opposé
du premier logement de piston (104) ;
un élément coulissant (112) disposé entre
le premier logement de piston (104) et le
second logement de piston (106) ;
un premier piston (108) disposé sur un pre-
mier élément allongé (151) de l'élément
coulissant (112), le premier logement de
piston (104) étant conçu pour recevoir le
premier piston (108) ; et
un second piston (110) disposé sur un se-
cond élément allongé (157) de l'élément
coulissant (112), le second logement de pis-
ton (106) étant conçu pour recevoir le se-
cond piston (110).
9. Mécanisme coulissant selon la revendication 8, dans
lequel le premier logement de piston (104) comprend
une première chambre (188) conçue pour recevoir
le premier piston (108), et dans lequel le second lo-
gement de piston (106) comprend une seconde
chambre (190) conçue pour recevoir le second pis-
ton (110),
l'élément coulissant (112) étant conçu pour faire pas-
ser le premier piston (108) dans la première chambre
(188) et faire passer le second piston (110) hors de
la seconde chambre (190) tandis que le premier pis-
ton (108) est en train d'être passé dans la première
chambre (188), le premier piston (108) comprimant
l'air au sein de la première chambre (188) tandis qu'il
est passé dans la première chambre (188), et le se-
cond piston (110) créant un vide au sein de la se-
conde chambre (190) tandis qu'il est passé hors de
la seconde chambre (190). 25 30 35 40 45 50
10. Mécanisme coulissant selon l'une quelconque des
revendications 8 ou 9, dans lequel au moins l'un des
éléments parmi le premier logement de piston (104)
et le second logement de piston (106) comprend un
élément à extension (180) qui s'étend vers l'extérieur
depuis sa partie supérieure (164) vers une région
centrale de l'élément de base (102). 55
11. Mécanisme coulissant selon l'une quelconque des
revendications 8, 9 ou 10, dans lequel l'élément cou-
lissant (112) comprend un élément d'engagement
vertical (155) disposé entre le premier élément al-
longé (151) et le second élément allongé (157), au
moins une partie de l'élément d'engagement vertical
(155) étant conçue pour engager au moins une ré-

gion de la seconde partie (306) du mécanisme coulissant tandis que la seconde partie (304) du mécanisme coulissant passe d'une première position à une seconde position, et

l'élément d'engagement vertical (155) comprenant une zone évidée (179) sur son côté vertical (159) qui est conçue pour engager un élément à extension (184) d'au moins l'un des éléments parmi le premier logement de piston (104) et le second logement de piston (106), l'élément à extension (184) s'étendant vers l'extérieur depuis une partie supérieure (164) d'au moins l'un des éléments parmi le premier logement de piston (104) et le second logement de piston (106) vers une région centrale de l'élément de base (102).

12. Dispositif électronique, le dispositif électronique comprenant :

une première partie (301) ;
une seconde partie (303) ; et

un mécanisme coulissant (311), la première partie (301) étant accouplée à un élément de guidage (302) du mécanisme coulissant (311), et la seconde partie (303) étant accouplée à un élément à transition (304) du mécanisme coulissant (311), le mécanisme coulissant (311) comprenant, en outre, un ensemble amortisseur à air (100) accouplé à l'élément de guidage (302), l'ensemble amortisseur à air (100) comprenant :

un élément de base (102) ;
un premier logement de piston (104) disposé sur l'élément de base (102) ;
un second logement de piston (106) disposé sur l'élément de base (102) à l'opposé du premier logement de piston (104) ;
un élément coulissant (112) disposé entre le premier logement de piston (104) et le second logement de piston (106) ;
un premier piston (108) disposé sur un premier élément allongé (151) de l'élément coulissant (112), le premier logement de piston (104) étant conçu pour recevoir le premier piston (108) ; et
un second piston (110) disposé sur un second élément allongé (157) de l'élément coulissant (112), le second logement de piston (106) étant conçu pour recevoir le second piston (110).

13. Dispositif électronique selon la revendication 12, dans lequel le premier logement de piston (104) comprend une première chambre (188) conçue pour recevoir le premier piston (108), et dans lequel le second logement de piston (106) comprend une seconde chambre (190) conçue pour recevoir le se-

cond piston (110),

l'élément coulissant (112) étant conçu pour faire passer le premier piston (108) dans la première chambre (188) et faire passer le second piston (110) hors de la seconde chambre (190) tandis que le premier piston (108) est en train d'être passé dans la première chambre (188), le premier piston (108) comprimant l'air au sein de la première chambre (188) tandis qu'il est passé dans la première chambre (188), et le second piston (110) créant un vide au sein de la seconde chambre (190) tandis qu'il est passé hors de la seconde chambre (190).

14. Dispositif électronique selon l'une quelconque des revendications 12 ou 13, dans lequel au moins l'un des éléments parmi le premier logement de piston (104) et le second logement de piston (106) comprend un élément à extension (180) qui s'étend vers l'extérieur depuis sa partie supérieure (164) vers une région centrale de l'élément de base (102).

15. Dispositif électronique selon l'une quelconque des revendications 12, 13, ou 14, dans lequel l'élément coulissant (112) comprend un élément d'engagement vertical (155) disposé entre le premier élément allongé (151) et le second élément allongé (157), au moins une partie de l'élément d'engagement vertical (155) étant conçue pour engager au moins une région de la seconde partie (306) du mécanisme coulissant tandis que la seconde partie (304) du mécanisme coulissant passe d'une première position à une seconde position, et l'élément d'engagement vertical (155) comprenant une zone évidée (179) sur son côté vertical (159) qui est conçue pour engager un élément à extension (184) d'au moins l'un des éléments parmi le premier logement de piston (104) et le second logement de piston (106), l'élément à extension (184) s'étendant vers l'extérieur depuis une partie supérieure (164) d'au moins l'un des éléments parmi le premier logement de piston (104) et le second logement de piston (106) vers une région centrale de l'élément de base (102).

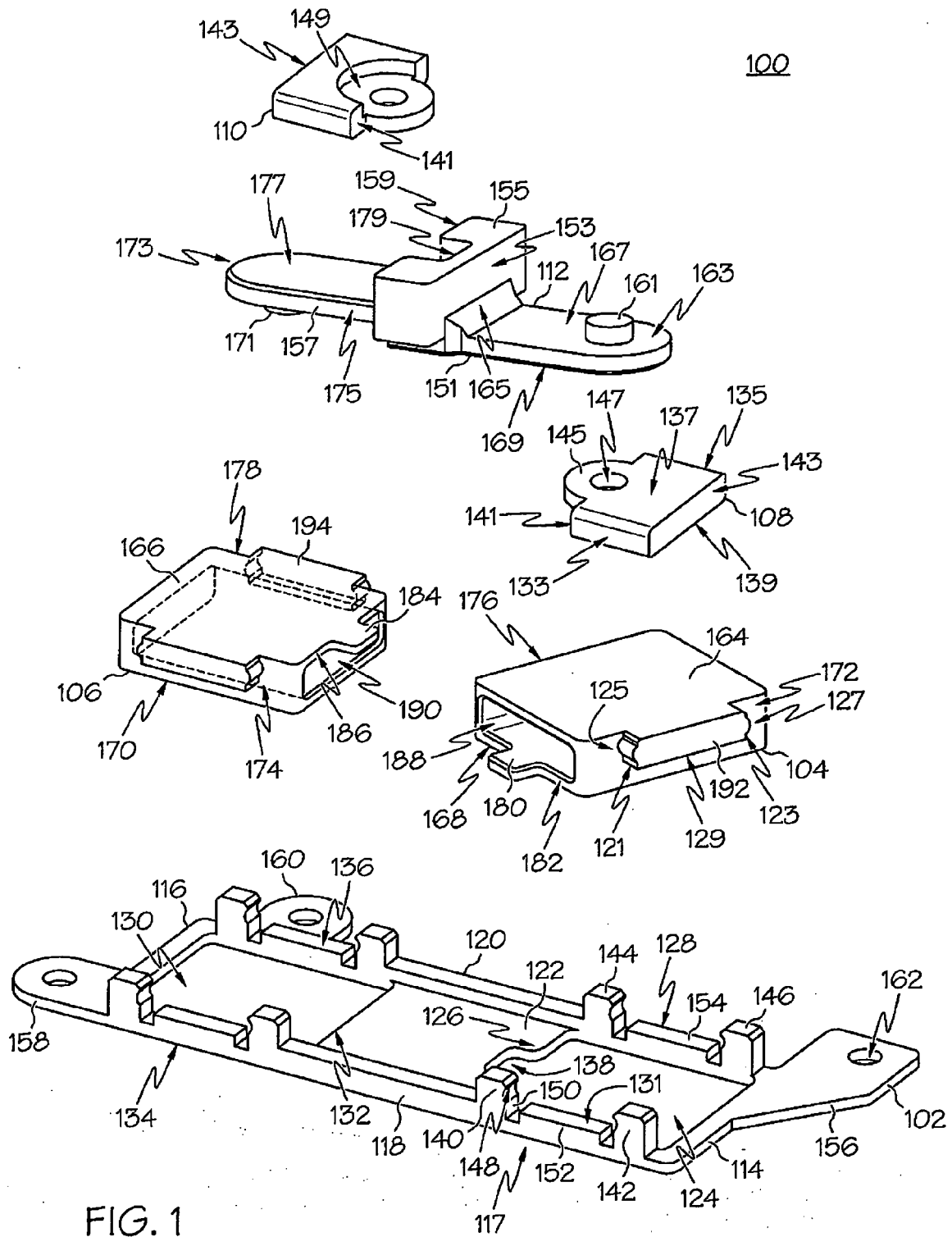

FIG. 1

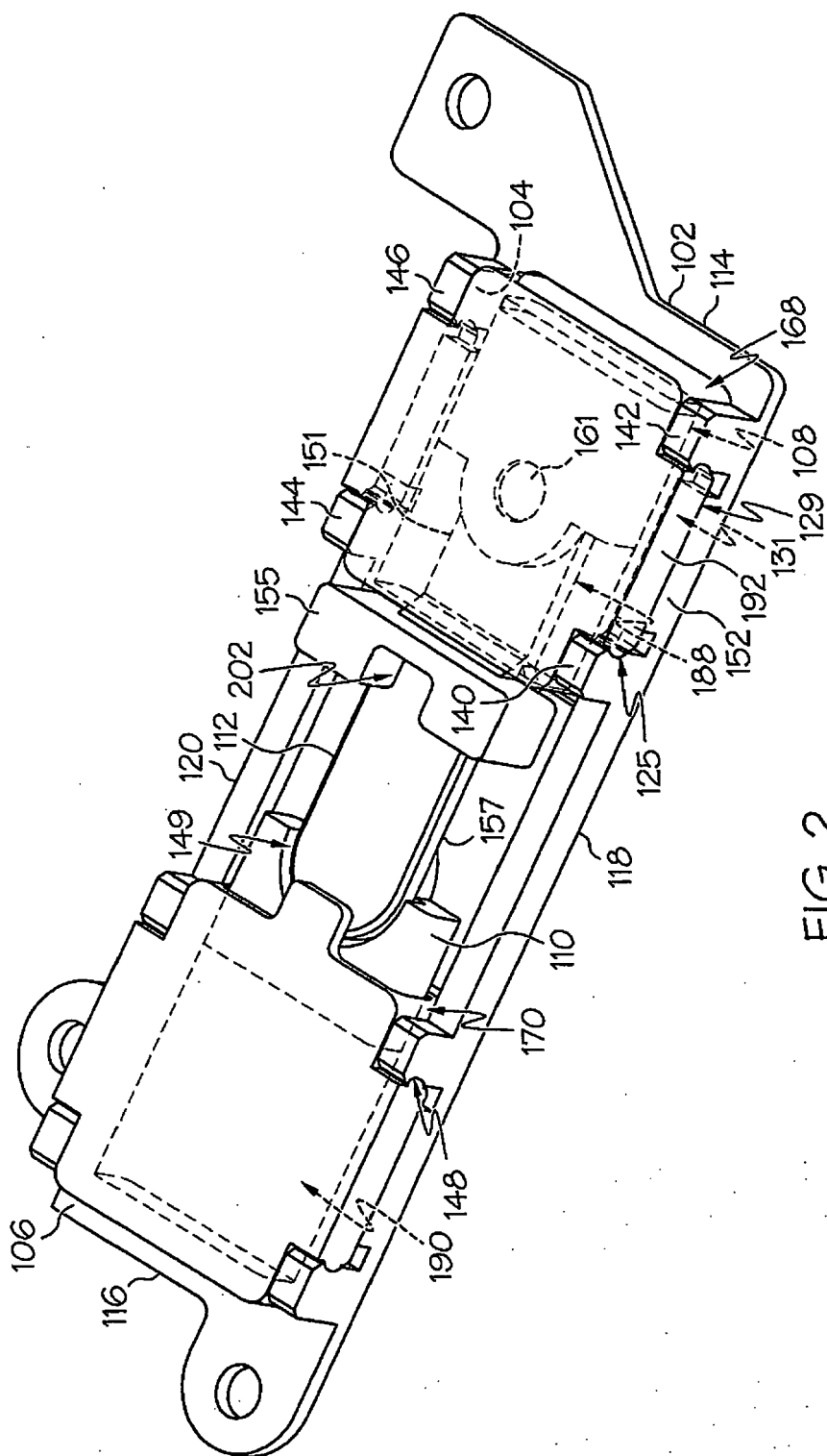

FIG. 2

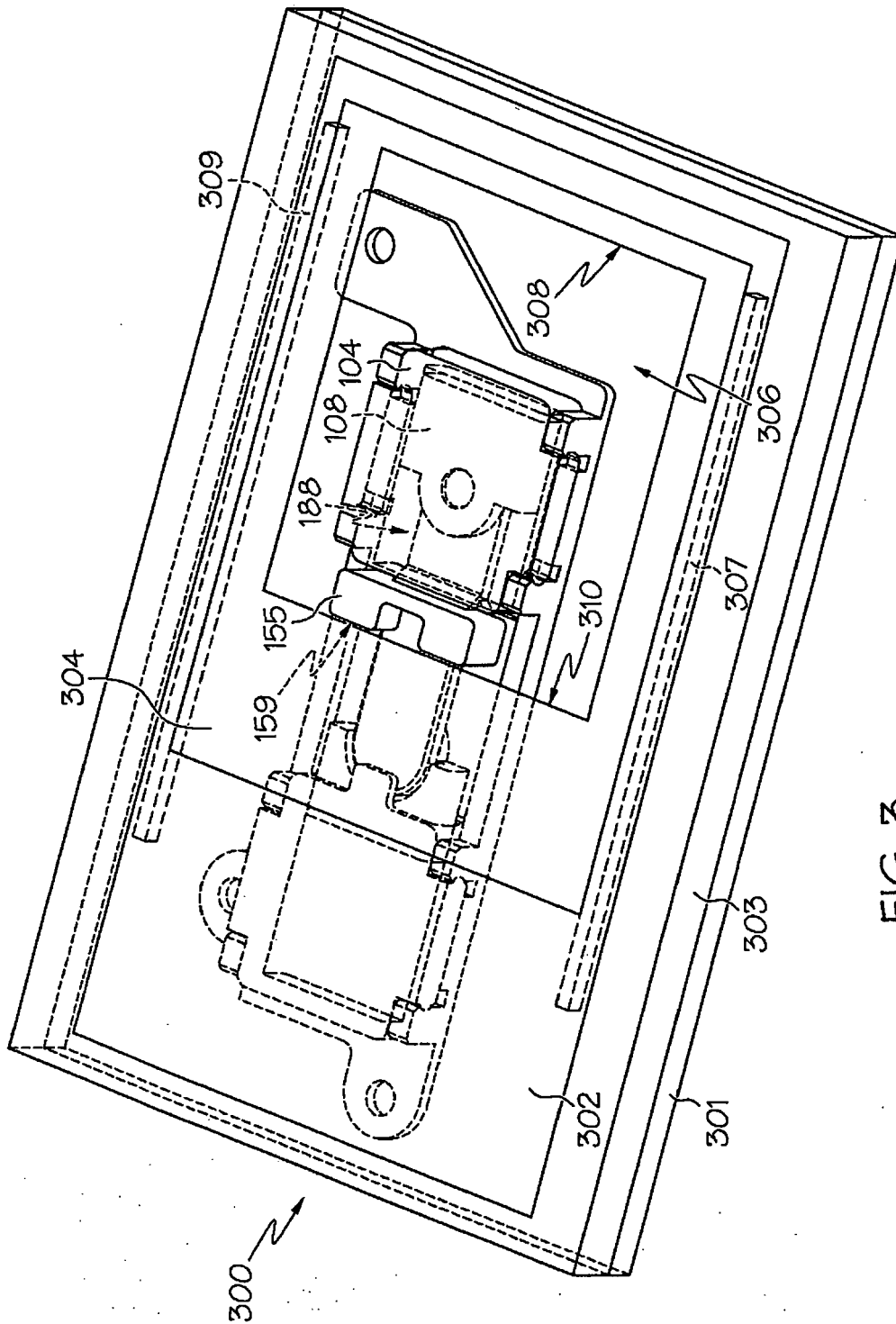

FIG. 3

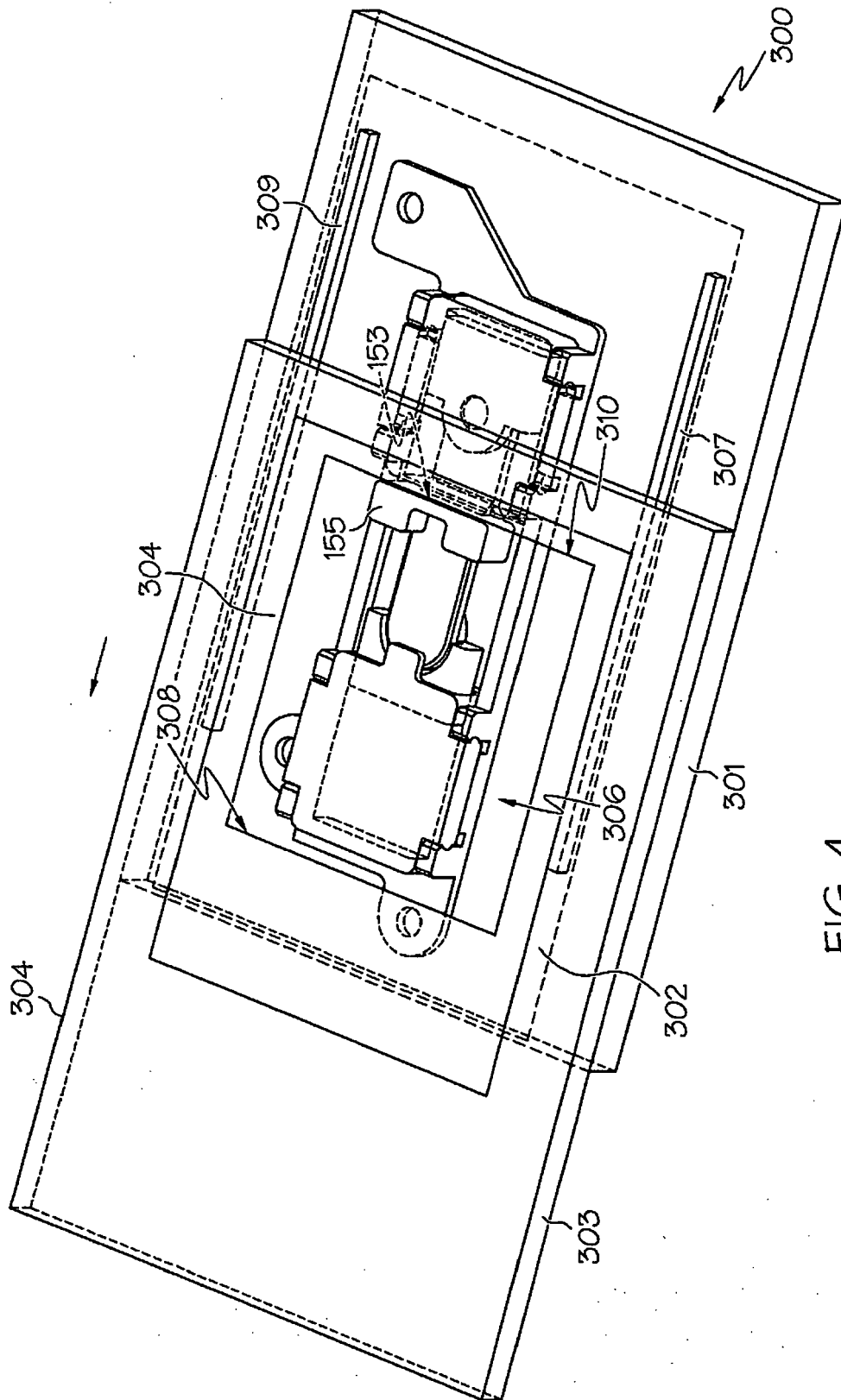

FIG. 4

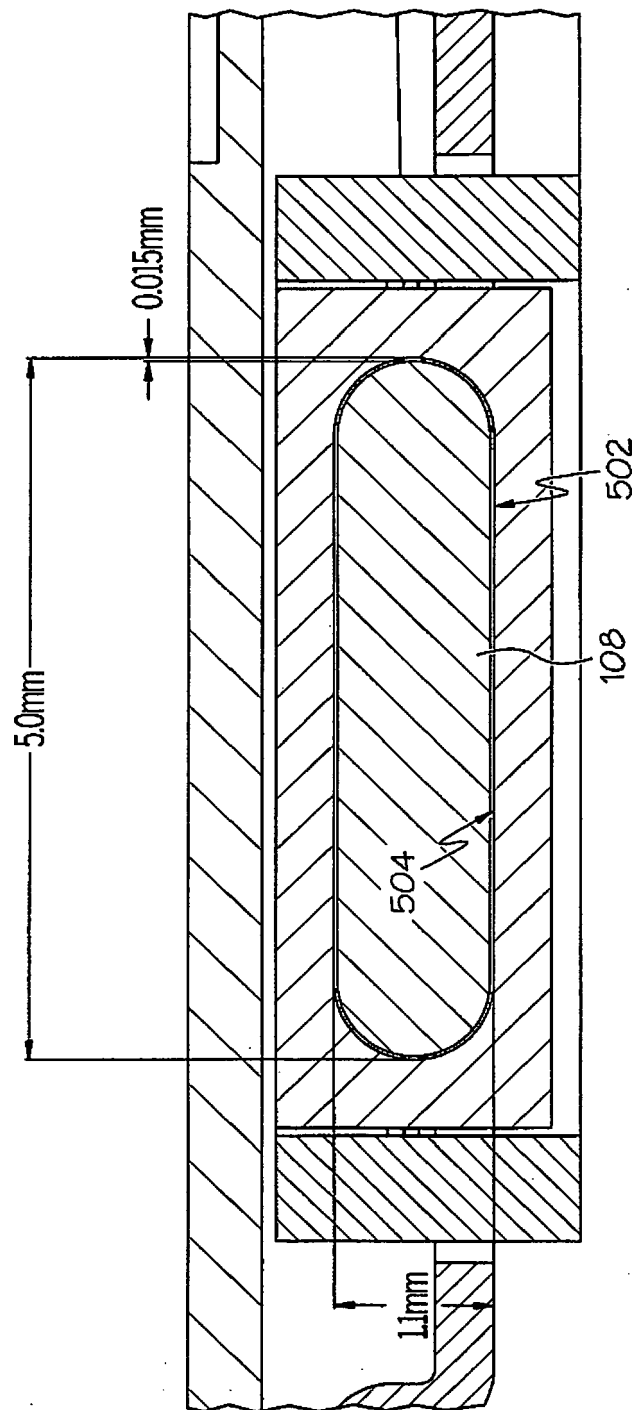

FIG. 5

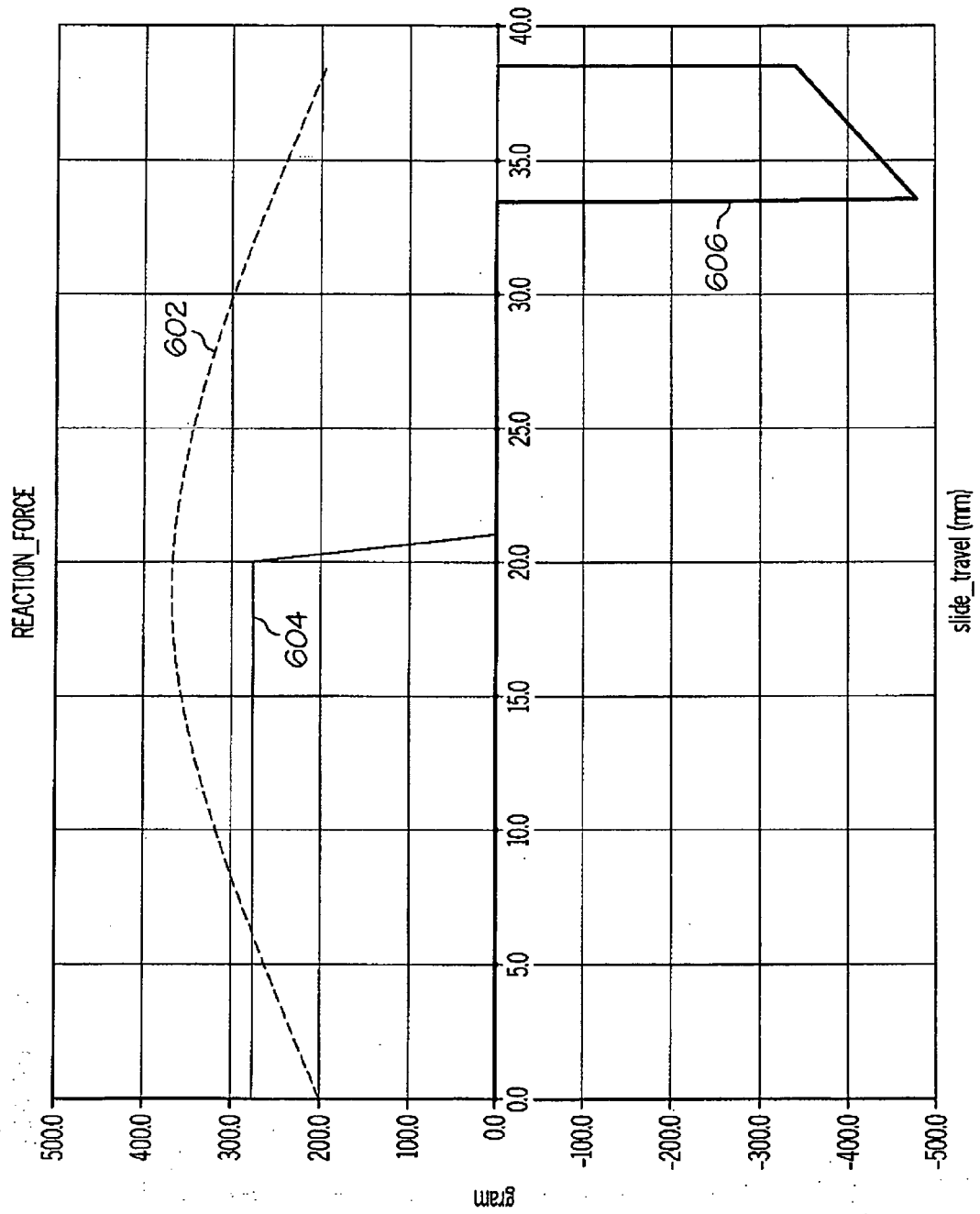

FIG. 6

600

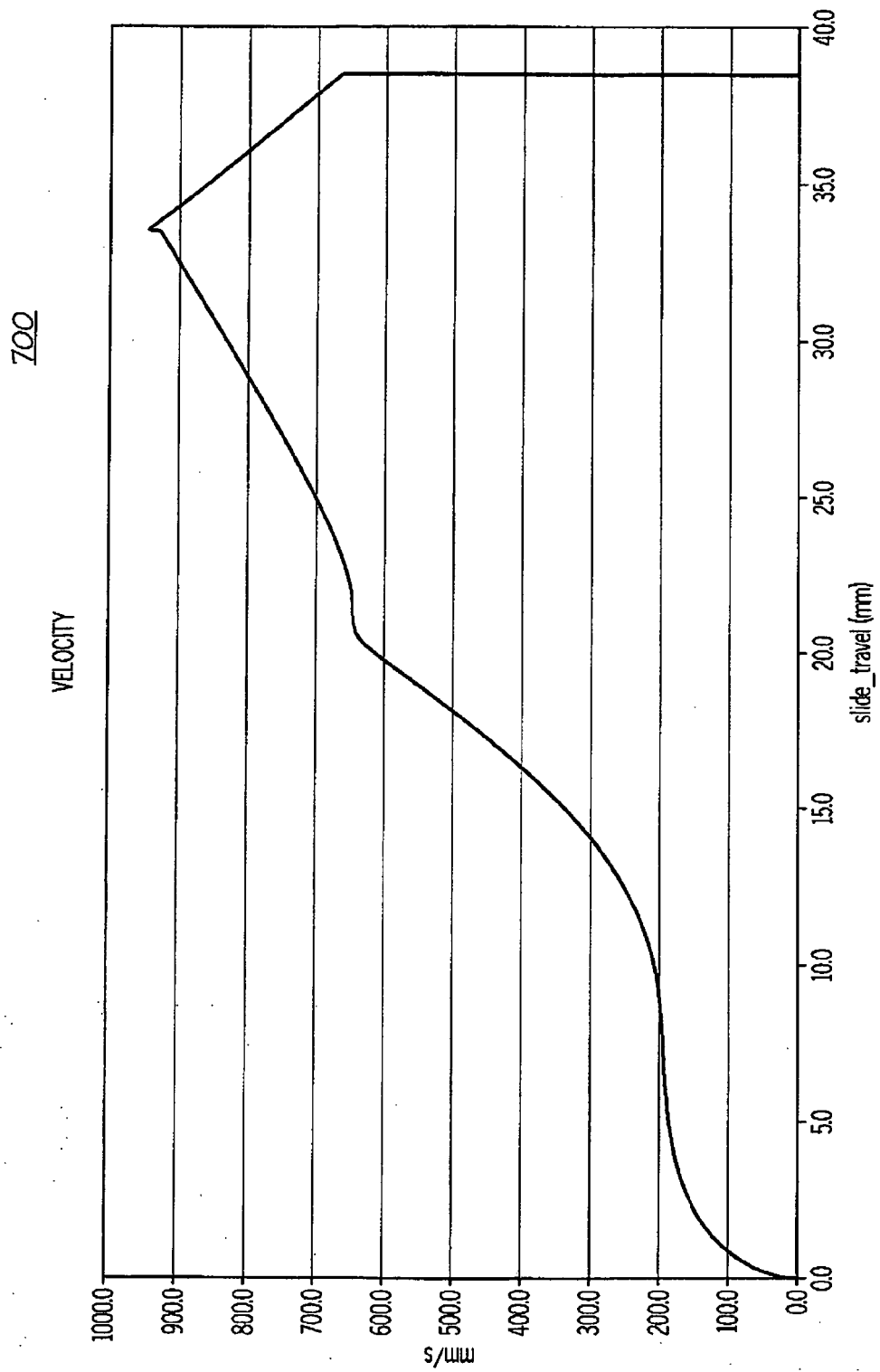

FIG. 7