



(12) **EUROPEAN PATENT APPLICATION**  
published in accordance with Art. 153(4) EPC

(43) Date of publication:  
**06.02.2013 Bulletin 2013/06**

(51) Int Cl.:  
**G01C 21/00** (2006.01) **G06Q 50/00** (2012.01)  
**G08G 1/00** (2006.01) **G08G 1/13** (2006.01)

(21) Application number: **11759610.6**

(86) International application number:  
**PCT/JP2011/057443**

(22) Date of filing: **25.03.2011**

(87) International publication number:  
**WO 2011/118806 (29.09.2011 Gazette 2011/39)**

(84) Designated Contracting States:  
**AL AT BE BG CH CY CZ DE DK EE ES FI FR GB GR HR HU IE IS IT LI LT LU LV MC MK MT NL NO PL PT RO RS SE SI SK SM TR**

(72) Inventor: **KITATANI Kenichi**  
**Tokyo 108-8001 (JP)**

(30) Priority: **26.03.2010 JP 2010072972**

(74) Representative: **Vossius & Partner**  
**Siebertstrasse 4**  
**81675 München (DE)**

(71) Applicant: **NEC Corporation**  
**Tokyo 108-8001 (JP)**

(54) **POSITION MEASUREMENT DEVICE, METHOD FOR GENERATING LOCATIONAL INFORMATION, AND STORAGE MEDIUM**

(57) A position measurement unit (11) measures a present position to sequentially store positional data in a positional data storage area (121). A positional data processing unit (14) determines, on the basis of the positional data sequentially stored, whether a user stays in one area for over a predetermined time, and if it is determined so, the positional data processing unit (14) stores,

as locational information, positional data at that point of time in a locational information storage area (122). Also, if a function of a functional unit group (13) is used, or if a predetermined external device or service is used via a communication unit (15), then the positional data processing unit (14) stores positional data at the time of the use in the locational information storage area (122) as locational information.

FIG. 1

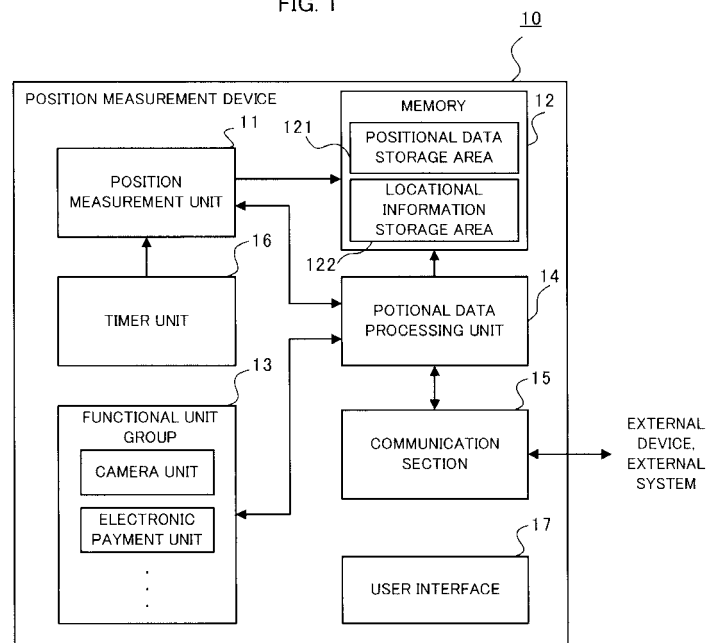

**Description**

## Technical Field

**[0001]** The present invention relates to a position measurement device, a method for generating locational information and a storage medium to measure a position and using positional data, using the global positioning system (GPS) or the like, to generate locational information to be recorded,.

## Background Art

**[0002]** A device has been proposed that performs position measurement using a GPS device to acquire a detailed history of a user's behavior, and provides various services on the basis of the acquired history information.

**[0003]** A system disclosed in Patent Literature 1. for example, always measures a present position of a user to specify a movement area of the user, a time spent by the user in the area and the like. This system decides contents to be distributed on the basis of the movement area and the time spent in the area and provides the contents to the user.

## Prior Art Literature

## Patent Literature

**[0004]** Patent Literature 1: Unexamined Japanese Patent Application Kokai Publication No. 2007-279853

## Disclosure of the Invention

## Problems to be Solved by the Invention

**[0005]** Of a large volume of positional data (latitude, longitude and the like) recorded by a position measurement device as described above, only part of positional data is useful for a user. For example, positional data regarding shops and facilities that were used by a user in going out is useful for the user whereas positional data and/or the like of a place a user passes through is often unnecessary for the user.

However, a method to differentiate a small volume of useful positional data and a large volume of unnecessary positional data did not exist.

If positional data of a location to be recorded (useful and important for a user) can be extracted from a large volume of positional data, information on the (useful) location to be recorded can be effectively utilized for various functions and services such as navigation.

**[0006]** The present invention was made in view of the above problem and has an objective to provide an art to extract positional data to be recorded from positional data.

The present invention also has an objective to provide a position measurement device and a method to generate

locational information that allows for easy and efficient generation of locational information to be recorded, as well as a storage medium.

## 5 Means for Solving the Problems

**[0007]** In order to achieve the above objectives, a position measurement device according to a first aspect of the present invention comprises:

10

positional data acquisition means configured to measure a present position to acquire positional data,

15

positional data storage means configured to sequentially store the positional data acquired by the positional data acquisition means;

20

determination means configured to determine, on the basis of the positional data sequentially stored by the positional data storage means and a predetermined criterion, whether a position of a user at a present time is a position of a location to be recorded, and

25

locational information storage means configured to store, if the determination means determines that the position of the user at the present time is the position of the location to be recorded, the positional data of the position as locational information.

30

**[0008]** A method for generating locational information according to a second aspect of the present invention comprises:

35

a measurement step to sequentially store positional data obtained by measuring a present position in a data storage area;

40

a determination step to determine, on the basis of the positional data sequentially stored in the data storage area, whether a position of a user at a present time is a position of a location to be recorded; and

45

a locational information step to store, if determined that the position of the user at the present time is the position of the location to be recorded, the positional data of the position as locational information in the data storage area.

50

**[0009]** A computer-readable storage medium according to a third aspect of the present invention having stored a program executable by a computer, causing the computer to perform:

55

a positional data acquisition step to measure a present position to acquire positional data;

a positional data storage step to sequentially

store the positional data acquired at the positional data acquisition step;  
 a determination step to determine, on the basis of the positional data sequentially stored at the positional data storage step, whether a position of a user at a present time is a position of a location to be recorded, and  
 a locational information step to store, if determined that the position of the user at the present time is the position of the location to be recorded, the positional data of the position as locational information.

#### Effects of the Invention

**[0010]** In the present invention, by using records of measured result of present positions sequentially acquired, locational information to be recorded can be easily and efficiently generated.

#### Brief Description of Drawings

##### **[0011]**

FIG. 1 is a functional block diagram of a position measurement device according to an embodiment of the present invention;  
 FIG. 2 is a table showing an example of information stored in a positional data storage area according to an embodiment;  
 FIG. 3 is a flow chart for describing positioning process according to an embodiment;  
 FIG. 4 is a flow chart for describing locational information generation process according to an embodiment; and  
 FIG. 5 is a table illustrating an example of locational information according to an embodiment.

#### Mode for Carrying Out the Invention

**[0012]** Hereinafter, an embodiment of the present invention will be described with reference to drawings. In the drawings, an identical or corresponding section has the same reference numeral.

**[0013]** First, a configuration of a position measurement device 10 according to an embodiment of the present invention will be described with reference to FIG. 1. As illustrated, the position measurement device 10 includes a position measurement unit 11, a memory 12, a functional unit group 13, a positional data processing unit 14, a communication unit 15, a timer unit 16 and a user interface 17. The position measurement device 10 is mounted on the body of a device such as a navigation device, a mobile communication terminal and the like.

**[0014]** The position measurement unit 11 measures a position of the position measurement device 10 to acquire positional data indicating the longitude, latitude, altitude and the like thereof. Then, the position measure-

ment unit 11 sequentially stores the acquired positional data associated with time and date data (time and date) acquired from the timer unit 16 in a positional data storage area 121 of the memory 12, as shown in FIG. 2. The position measurement unit 11 includes, for example, a global positioning system (GPS) receiving circuit, which receives electric waves from, for example, a GPS satellite, and measures a position of the position measurement device 10 on the basis of the received electric waves.

**[0015]** The memory 12 is physically composed of a read only memory (ROM), a random access memory (RAM), and/or the like. The memory 12 functionally includes an area for sequentially storing positional data acquired by the position measurement unit 11 and time and date data in association with each other (positional data storage area 121), and an area for storing locational information generated by the positional data processing unit 14 (locational information storage area 122). The memory 12 stores a program, various data and the like for realizing the positional data processing unit 14.

The memory 12 stores distance threshold values R1 to R3 and time threshold values T1 to T3, the both threshold values being used for determining whether a user stays in locational information generation process, which will be described later. The threshold values are set such that, for example,  $R3 > R2 > R1$ ,  $T3 > T2 > T1$ . These threshold values can be arbitrarily set by a user.

**[0016]** The functional unit group 13 indicates a group of a plurality of functional units included in the position measurement device 10. The functional units, each includes each unit for realizing each function. Examples of the respective functional units of the functional unit group 13 include a camera unit, electronic payment unit, voice communication unit, music reproduction unit, television unit, unit for exchanging personal information and the like, browser unit, mail unit and the like. The camera unit is, composed of, for example, a built-in camera unit and a control unit to control the built-in camera unit. The electronic payment unit is composed of, for example, an electro payment unit and a control unit to control the electro payment unit. The voice communication unit is composed of, for example, a voice communication unit and a control unit to control the voice communication unit. A music reproduction unit is composed of, for example, a music reproduction unit and a control unit to control the music reproduction unit. The television unit is composed of, for example, a television receiver, a control unit to control the television receiver and the user interface 17. The unit for exchanging personal information and the like, browser unit and mail unit, each is composed of a control unit, a program and the user interface 17. The control unit is realized in such a way that a central processing unit (CPU), which controls the entire position measurement device 10, reads out a program stored in the memory 12 and executes the program.

**[0017]** The positional data processing unit 14 is realized in such a way that an unillustrated CPU reads out a

program stored in the memory 12 and executes the program. The positional data processing unit 14 determines whether positional data the position measurement unit 11 has sequentially stored in the memory 12 indicates a position of a location to be recorded (a location useful for a user). If the location is a location to be recorded, the positional data processing unit 14 records positional data thereof in the locational information storage area 122 of the memory 12 (locational information generation process).

If the positional data processing unit 14 determines that a user stays in one area for over a predetermined time, the positional data processing unit 14 determines the area as a location to be recorded. The positional data processing unit 14 also detects a use of functional unit group 13, a use of a predetermined external device via the communication unit 15, or a use of a predetermined service provided by an external computer system. If the use is detected, the positional data processing unit 14 determines a location at the time of the use as a location to be recorded. Then, the positional data processing unit 14 records, as locational information, positional data of the location determined as a useful location as well as a measurement time thereof in the memory 12. Details of locational information generation process will be described later.

**[0018]** The communication unit 15 is composed of an interface and/or like to control communication with the external and communicates with other devices and systems via wired or wireless communication.

The timer unit 16 measures a present time,

The user interface 17 includes a display unit and an operation unit such as a keyboard. The display unit displays various types of information. The operation unit includes a keyboard and inputs various instructions and data. The user interface 17 may be included in the functional unit group 13.

**[0019]** Next, processing operation of the position measurement device 10 will be described.

When the position measurement device 10 is powered on or an instruction to start positioning process is inputted via the operation unit 17, the position measurement unit 11 performs positioning process shown in the flow chart of FIG. 3 every time a predetermined time has passed (for example, every one second).

**[0020]** At the start of positioning process, the positioning measurement section 11 uses the GPS receiving circuit to measure a position, thereby acquiring positional data indicating a position of the position measurement device 10 (Step S11).

Next, the position measurement unit 11 acquires the present time and date from the timer unit 16 (Step S12), and stores the measured present position and the present time and date in association with each other in the positional data storage area 121 in the memory 12 (Step S13). At this step, if there is no space in the positional data storage area 121, the position measurement unit 11 deletes (writes over) the oldest record to record

the positional data and present time and date.

**[0021]** In this way the position measurement unit 11 repeatedly performs positioning process, thereby sequentially storing a pair of positional data indicating the present position of the position measurement device 10 and the present time and date.

**[0022]** Next, the locational information generation process performed by the positional data processing unit 14 will be described.

In response to (in synchronization with) start of positioning process by the position measurement unit 11 as described above, the positional data processing unit 14 performs locational information generation process shown in the flow chart of FIG. 4.

**[0023]** When locational information generation process is started, the positional data processing unit 14, first, determines whether the position measurement device 10 stays within an area of a radius R 1 for over a time T1 (Step S1).

Specifically, the positional data processing unit 14 refers to positional data of the present position most recently stored and time and date data associated therewith, of data sequentially stored in the positional data storage area 121 in the memory 12. The positional data processing unit 14 determines whether all positions indicated by all positional data acquired for the past time T1 up to the present time are within an area of the radius R1 of the position at the present time.

Then, if all positions indicated by all positional data acquired from the past time T1 until the present time are within an area of the radius R1 of the position at the present time, the positional data processing unit 14 determines that the body of the position measurement device 10 stays within the area of the radius R1 for over the time T1 (Step S1: YES). In this case, the position of the present time is determined to be a position of a location to be recorded, and the positional data processing unit 14 stores measured data most recently stored in the positional data storage area 121, as locational information, in the locational information storage area 122 in the memory 12 (Step S8).

**[0024]** At Step S1, if it is determined that the position measurement device 10 does not stay within an area of the radius R1 for over the time T1 (step S 1: NO), the processing section 14 determines whether the position measurement device 10 stays within an area of a radius R2 (for example,  $R2 > R1$ ) for over a time T2 (for example  $T2 > T1$ ) (Step S2). A specific determination method is the same as that of Step S1.

Specifically, the positional data processing unit 14 refers to positional data of the present position most recent stored and time and date data associated therewith, of data sequentially stored in the positional data storage area 121 in the memory 12. The measured result processing section 14 determines whether all positions indicated by all positional data acquired for the past time T2 up to the present time are within an area of the radius R2 of the position at the present time.

Then, if the position measurement device 10 stays within the area of the radius R2 for over the time T2 (Step S2: YES), the positional data processing unit 14 determines that the position is a position of a location to be recorded. In this case, the positional data processing unit 14 stores measured data most recently stored, as locational information, in the positional data storage area 121 in the locational information storage area 122 in the memory 12 (Step S8).

**[0025]** At Step S2, if the positional data processing unit 14 determines that the position measurement device 10 does not stay within an area of the radius R2 for over the time T2 (Step S2: NO), the positional data processing unit 14 determines whether the position measurement device 10 stays within an area of a radius R3 (for example,  $R3 > R2$ ) for over a time T3 (for example,  $T3 > T2$ ) (Step S3). A specific determination method is the same as those of Steps S1 and S2.

If the positional data processing unit 14 determines that the body of the position measurement device 10 stays within an area of the radius R3 for over the time T3 (Step S3: YES), the positional data processing unit 14 determines that the position is a position of a location to be recorded. In this case, the positional data processing unit 14 stores measured data most recently stored, as locational information, in the locational information storage area 122 in the memory 12 (Step S8).

**[0026]** At Step S3, if the positional data processing unit 14 determines that the position measurement device 10 does not stay in an area of the radius R3 for over the time T3 (Step S3: NO), the positional data processing unit 14 determines whether the camera function of the position measurement device 10 is used (Step S4).

Specifically, the positional data processing unit 14 determines whether the camera unit of the functional unit group 13 is in operation, and if the camera unit is in operation, it is determined that the camera function is used. If it is determined that the camera function is used (Step S4: YES), the positional data processing unit 14 determines the position as a position of a location to be recorded. In this case, the positional data processing unit 14 stores measured data most recently stored, as locational information, in the locational information storage area 122 in the memory 12 (Step S8).

**[0027]** At Step S4, if it is determined that the camera function of the position measurement device 10 is not used (Step S4: NO), the positional data processing unit 14, next, determines whether the electronic payment function of the position measurement device 10 is used (Step S5).

Specifically, the positional data processing unit 14 determines whether the electronic payment unit of the functional unit group 13 is activated. If the electronic payment unit is activated, the measured result processing unit 14 determines that the electronic payment function is used. If it is determined that the electronic payment function is used (Step S5: YES), the positional data processing unit 14 determines the position as a position of a location to

be recorded. In this case, the positional data processing unit 14 stores measured data most recently stored, as locational information, in the locational information storage area 122 in the memory 12 (Step S8).

**[0028]** At Step S5, it is determined that the electronic payment function of the position measurement device 10 is not used (Step S5: NO), the positional data processing unit 14, next, determines whether an external device such as a digital camera is used (Step S6).

Specifically, the positional data processing unit 14 inquires of the communication unit 15 whether an external device such as a digital camera is on and connected to the position measurement device 10. As a result of the inquiry, if an external device is on and connected, the positional data processing unit 14 determines that the external device is used. Then, if it is determined that a digital camera is used (Step S6: YES), the positional data processing unit 14 determines the position as a position of a location to be recorded. In this case, the positional data processing unit 14 stores measured data most recently stored, as locational information, in the locational information storage area 122 in the memory 12 (Step S8).

**[0029]** At Step S6, if it is determined that an external device is not used (Step S6: NO) or if record of locational information is completed at Step S8, the positional data processing unit 14 determines whether positioning process in the position measurement unit 11 has been terminated (Step S7). If positioning process has been terminated (Step S7: YES), locational information generation process is terminated. If positioning process is not terminated (Step S7: NO), the flow of processing returns to Step S1 and the above positioning process will continue.

**[0030]** As described above, in the position measurement device 10 according to the present embodiment, if a user stays within a certain area for over a certain time, the area is determined to be a location where the user uses a shop, facility or the like, and a position of the location is automatically recorded. In the position measurement device 10, use of the record of positional data sequentially acquired allows for easy and efficient generation of locational information to be recorded.

In addition, if a function of the position measurement device 10 or an external device is used or if a predetermined service is used, then locational information useful for a user is efficiently generated by automatically recording positional data at the time of the use.

Since positional data useful for a user is extracted and stored, the position measurement device 10 does not need to store all of a large volume of positional data. Accordingly, the position measurement device 10 uses less memory. In the position measurement device 10, in developing a function to utilize positional data and an application and the like, not all positional data needs to be analyzed, facilitating the development.

**[0031]** Various modifications and applications of the above embodiment can be employed. For example, determination conditions for recording the above locational information is only an example and can be arbitrarily

changed. Other examples of determination conditions include a condition in which if a voice communication function, browser function or the like in the functional unit group 13 is used or if an external device such as a mobile phone, car navigation device, personal computer and the like is used via the communication unit 15, a position of the location is determined to be an important location. A configuration can be employed in which if it is detected that a service provided via the communication unit 15 by an external computer system such as ticket systems of public transportation, an entering and leaving management system of school or corporation and the like is used, the location is determined to be an important location.

**[0032]** In the above embodiment, three pairs of threshold values R of size of an area and threshold values T of stay time are used to determine whether the user stays or not in areas having three different sizes (FIG. 4: Steps S1 to S3). Areas to be determined are not limited to these. A configuration can be employed in which more threshold values are used to determine whether a user stays or not in more areas whose sizes are different to one another.

**[0033]** The threshold values R and stay time threshold values T can be set, assuming that a stay time is short in a small area such as shops and a stay time is long in a large area such as towns. Specific examples of setting performed in such an assumption include the followings. In order to determine stay within an small area in the first processing for determining stay (Step S1), R1 and T1 are set to be several meters and several second, respectively; in order to determine stay within a larger area in a subsequent processing for determining stay (Step S2), R2 and T2 are set to be several hundred meters and several minutes, respectively; and in order to determine stay within a further larger area in the last processing for determining stay (Step S3), R3 and T3 are set to be several kilometers and several hours, respectively.

**[0034]** In the above embodiment, positional data alone is stored, as locational information, in the locational information storage area 122. However, positional data may be stored together with time and date data stored in the positional data storage area 121 in association with the positional data, as locational information. FIG. 5A is an example of locational information stored in this way. In such a configuration, since a position of a location important for a user, as well as time and date when the user stays in the location are recorded, locational information can be utilized more effectively, later.

**[0035]** Information recorded with positional data is not limited to time and date. If it is determined that a user stays in an area having a certain size and locational information is recorded, then information indicating a size of an area of stay may be added to locational information and stored. Specifically, a message indicating a size of the area of stay is added to positional data in such a way that "small" is added to locational information that is determined to be YES and recorded at Step S1, "medium" is added to locational information that is determined to be YES and recorded at Step S2, and "large" is added

to locational information that is determined to be YES and recorded at Step S3. FIG. 5B is an example of locational information generated in this way. This locational information is stored in the locational information storage area 122. In such a configuration, since a size of an area of stay is recorded with a position of a location to be recorded, locational information can be utilized more effectively, later.

**[0036]** At this time, a location where a user stays may be specified according to a size of an area of stay and stored. For example, if it is determined that a user stays in a "large" area, a name of a "large" region or location is detected by referring to map data and stored in association with the user's position in map data. Specifically, a place or facility name corresponding to one location include a town name, an intersection name, a place name such as a river and seashore, a shop name and the like, all of which has a different size. In the above map data, each place name and facility name in association with its corresponding size is stored. If a user stays in a location as a "large" area, "large" place name and facility name is stored in association with the location. If a user stays in a location as a "small" area, each "small" place name and facility name is stored in association with the location. Sizes corresponding to place names and facility names include the following examples.

Place names include a name of a street, a name of a seashore, mountain, lake or the like, a name of a sight-seeing spot, historic site or the like, a nearest station, a town, a ward, a city, a country, a prefecture, a state, a province and a country. In these place names, an area corresponding to a name of a street is the smallest, and an area corresponding to a name of a country is the largest.

Facility names include a restaurant, a station of public transportation, and a leisure facility such as a theme park, a shopping mall, an amusement park, a park and the like. In these facility names, an area corresponding to a restaurant is the smallest, and an area corresponding to a park or a theme park is the largest.

**[0037]** Further, by adding usage history information to positional data, the both may be stored as locational information. The usage history information indicates a history of using a predetermined function, external device, service and/or the like. The usage history information is represented by, for example, a name of the predetermined function, external device and service. If a predetermined function, external device, service and/or the like is used (at Step S4, S5 or S6: YES) and locational information is recorded, then the usage history information is recorded in locational information. FIG. 5C is an example of locational information stored in this way. In such a configuration, since not only a position of a location important for a user but also a device and/or service used in the location are recorded, locational information can be utilized more effectively, later.

**[0038]** The position measurement device 10 may include a configuration, as needed, in which locational in-

formation stored in this way is displayed to a user in an unillustrated display unit, thereby reminding the user.

**[0039]** Locational information generated by the position measurement device 10 can be used in various applications, services and devices that use positional information. Specific applications include a case where a navigation device connected to the position measurement device 10 uses locational information. In this case, the navigation device uses, as a destination candidate, locational information stored in the locational information storage area 122 of the memory 12 in the position measurement device 10.

Specifically, the navigation device can be configured so that when a user leaves home for a destination, navigation is automatically started, assuming that a location (locational information) near a route which the user passes through is a destination. In predicting a destination, a plurality of location candidates (locational information) near the route which the user is passing through may be listed from the locational information storage area 122 and displayed on a screen in the unillustrated display unit, enabling the user to select the destination.

At this time, in displaying the candidates, positional data indicated by locational information, as well as a place name, facility name, shop name or the like associated with the positional data may be retrieved from database in the navigation device and displayed.

**[0040]** . As a variation of the present embodiment, a configuration is provided in which the position measurement device 10 and a car navigation device are connected and positional data of the both are recorded by the both communication means thereof. In this configuration, locational information recorded by the both of a car and the position measurement device 10 can be used, realizing a more convenient navigation function. As a specific example, the position measurement device 10 has a navigation function, and accordingly when a user goes to a shop or facility by train to which a user has driven, the position measurement device 10 can automatically start navigation to the destination.

**[0041]** Examples of an application, service and device using the above position information are as follows:

(Example 1)

**[0042]** An application that stores a photograph, position information where the photograph is taken, and both or either of a place name and a facility name corresponding to the position information where the photo is taken in association with one another

In this application, when a user displays the photograph, the position and the place name and/or facility name associated with the photograph are also displayed.

(Example 2)

**[0043]** An application or service that, when a user posts data of a text, image, voice, photograph, animation or

combination thereof to a blog site, micro blog site, SNS site or the like, stores the posted content by associating with at least one of position information and a place and/or facility name.

5 In this service, when a user or other audiences displays the posted content, the position information and place and/or facility name associated with the posted contest are also displayed.

**[0044]** The position measurement device 10 does not require a dedicated device, but can be realized by a common mobile terminal, computer or the like that has a positioning function. For example, the position measurement device 10 may be configured in such a way that a program for performing the above operation is stored and distributed in a computer-readable storage medium (for example, FD, CD-ROM, DVD), and the program is installed into a mobile terminal with a GPS function. Or, the program may be stored in a disk of a server device on a network such as the Internet, and be downloaded to, for example, a mobile terminal.

**[0045]** Part or all of the above embodiment can be described as the following, but is not limited to the followings.

25 (Additional statement 1)

**[0046]** A position measurement device comprising:

positional data acquisition means configured to measure a present position to acquire positional data;

positional data storage means configured to sequentially store the positional data acquired by the positional data acquisition means;

35 determination means configured to determine, on the basis of the positional data sequentially stored by the positional data storage means and a predetermined criterion, whether a position of a user at a present time is a position of a location to be recorded; and

40 locational information storage means configured to store, if the determination means determines that the position of the user at the present time is the position of the location to be recorded, the positional data of the position as locational information.

(Additional statement 2)

**[0047]** The position measurement device according to additional statement 1, wherein the determination means determines, on the basis of the positional data sequentially stored by the positional data storage means and the predetermined criterion, whether a user stays within a predetermined size of area for over a predetermined time, and determines, if determined that the user stays within the predetermined size of area, that the position of the user at the present time is the position of the location to be recorded.

(Additional statement 3)

**[0048]** The position measurement device according to additional statement 2, wherein the determination means determines whether a user stays for over a predetermined time in each of a plurality of areas, each having a different size, wherein the determinations being performed using each of a plurality of predetermined conditions corresponding to each of the plurality of areas.

(Additional statement 4)

**[0049]** The position measurement device according to any one of additional statements 1 to 3, wherein the determination means determines, if detected a use of a predetermined function of the position measurement device, that the position of the user at the present time is the position of the location to be recorded.

(Additional statement 5)

**[0050]** The position measurement device according to any one of additional statements 1 to 3, wherein the determination means determines, if detected a use of an external device connected to the position measurement device, that the position of the user at the time of the use is the position of the location to be recorded.

(Additional statement 6)

**[0051]** The position measurement device according to any one of additional statements 1 to 3, wherein the determination means determines, if detected a use of a predetermined service provided by an external computer system, the position of the user at the time of the use is the position of the location to be recorded.

(Additional statement 7)

**[0052]** The position measurement device according to any one of additional statements 1 to 3, wherein if detected any one or more uses a use of external device connected to the position measurement device, a use of a predetermined function of the position measurement device, and a use of a predetermined service provides by an external computer system, the determination means determines that the position of the user at the time of the use is the position of the location to be recorded, and the locational information storage means stores, as locational information, history information indicative of the detected use of the predetermined function, the external device or the predetermined service together with positional data at the time of the use.

(Additional statement 8)

**[0053]** A method for generating locational information including:

a measurement step to sequentially store positional data obtained by measuring a present position in a data storage area;

a determination step to determine, on the basis of the positional data sequentially stored in the data storage area, whether a position of a user at a present time is a position of a location to be recorded; and

a locational information step to store, if determined that the position of the user at the present time is the position of the location to be recorded, the positional data of the position as locational information in the data storage area.

15 (Additional statement 9)

**[0054]** A computer-readable storage medium having stored a program executable by a computer, causing the computer to perform:

a positional data acquisition step to measure a present position to acquire positional data;

a positional data storage step to sequentially store the positional data acquired at the positional data acquisition step;

a determination step to determine, on the basis of the positional data sequentially stored at the positional data storage step, whether a position of a user at a present time is a position of a location to be recorded; and

a locational information step to store, if determined that the position of the user at the present time is the position of the location to be recorded, the positional data of the position as locational information.

**[0055]** The present application is based on Japanese Patent Application No. 2010-072972 filed on March 26, 2010. The entire specification, claims and drawings of Japanese Patent Application No. 2010-072972 is incorporated herein by reference.

#### Description of Reference Numerals

#### **[0056]**

- 10 Position measurement device
- 11 Position measurement unit
- 12 Memory
- 121 Positional data storage area
- 122 Locational information storage area
- 13 Functional unit group
- 14 Positional data processing unit
- 15 Communication unit
- 16 Timer unit
- 17 User interface



**Claims****1.** A position measurement device comprising:

positional data acquisition means configured to measure a present position to acquire positional data;

positional data storage means configured to sequentially store the positional data acquired by the positional data acquisition means;

determination means configured to determine, on the basis of the positional data sequentially stored by the positional data storage means and a predetermined criterion, whether a position of a user at a present time is a position of a location to be recorded; and

locational information storage means configured to store, if the determination means determines that the position of the user at the present time is the position of the location to be recorded, the positional data of the position as locational information.

**2.** The position measurement device according to claim 1, wherein the determination means determines, on the basis of the positional data sequentially stored by the positional data storage means and the predetermined criterion, whether a user stays within a predetermined size of area for over a predetermined time, and determines, if determined that the user stays within the predetermined size of area, that the position of the user at the present time is the position of the location to be recorded.

**3.** The position measurement device according to claim 2, wherein the determination means determines whether a user stays for over a predetermined time in each of a plurality of areas, each having a different size, wherein the determinations being performed using each of a plurality of predetermined conditions corresponding to each of the plurality of areas.

**4.** The position measurement device according to any one of claims 1 to 3, wherein the determination means determines, if detected a use of a predetermined function of the position measurement device, that the position of the user at the present time is the position of the location to be recorded.

**5.** The position measurement device according to any one of claims 1 to 3, wherein the determination means determines, if detected a use of an external device connected to the position measurement device, that the position of the user at the time of the use is the position of the location to be recorded.

**6.** The position measurement device according to any one of claims 1 to 3, wherein the determination

means determines, if detected a use of a predetermined service provided by an external computer system, the position of the user at the time of the use is the position of the location to be recorded.

**7.** The position measurement device according to any one of claims 1 to 3, wherein if detected any one or more uses a use of external device connected to the position measurement device, a use of a predetermined function of the position measurement device, and a use of a predetermined service provided by an external computer system, the determination means determines that the position of the user at the time of the use is the position of the location to be recorded, and the locational information storage means stores, as locational information, history information indicative of the detected use of the predetermined function, the external device or the predetermined service together with positional data at the time of the use.

**8.** A method for generating locational information comprising:

a measurement step to sequentially store positional data obtained by measuring a present position in a data storage area;

a determination step to determine, on the basis of the positional data sequentially stored in the data storage area, whether a position of a user at a present time is a position of a location to be recorded; and

a locational information step to store, if determined that the position of the user at the present time is the position of the location to be recorded, the positional data of the position as locational information in the data storage area.

**9.** A computer-readable storage medium having stored a program executable by a computer, causing the computer to perform:

a positional data acquisition step to measure a present position to acquire positional data;

a positional data storage step to sequentially store the positional data acquired at the positional data acquisition step;

a determination step to determine, on the basis of the positional data sequentially stored at the positional data storage step, whether a position of a user at a present time is a position of a location to be recorded; and

a locational information step to store, if determined that the position of the user at the present time is the position of the location to be recorded, the positional data of the position as locational information.

FIG. 1

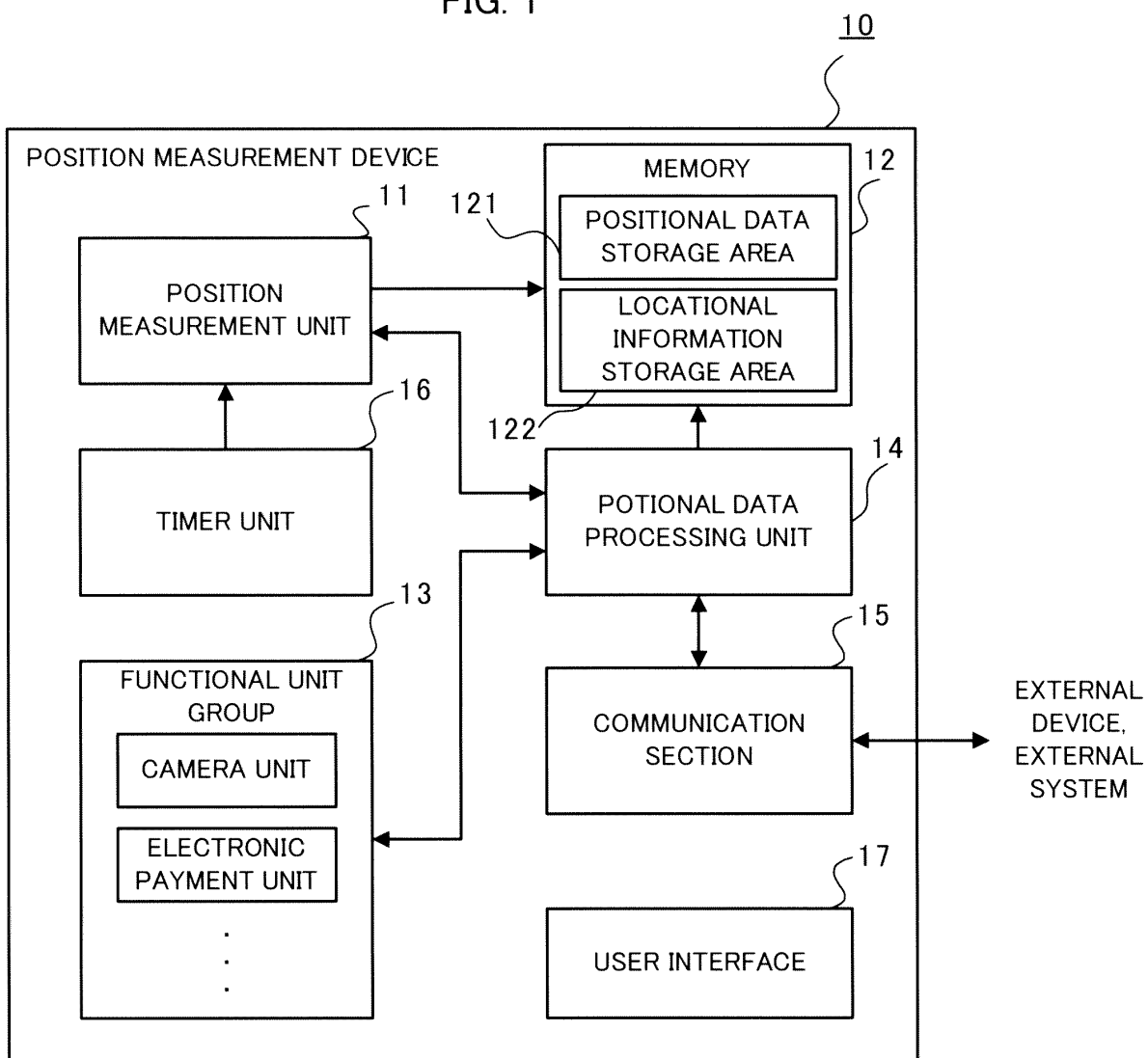

FIG. 2

POSITIONAL DATA	EAST LONGITUDE:XXX NORTH LATITUDE:XXX	EAST LONGITUDE:YYY NORTH LATITUDE:YYY	EAST LONGITUDE:ZZZ NORTH LATITUDE:ZZZ	...
TIME AND DATE	JAN. 1, 2011 12:12	JAN. 1, 2011 12:13	JAN. 1, 2011 12:14	...

FIG. 3

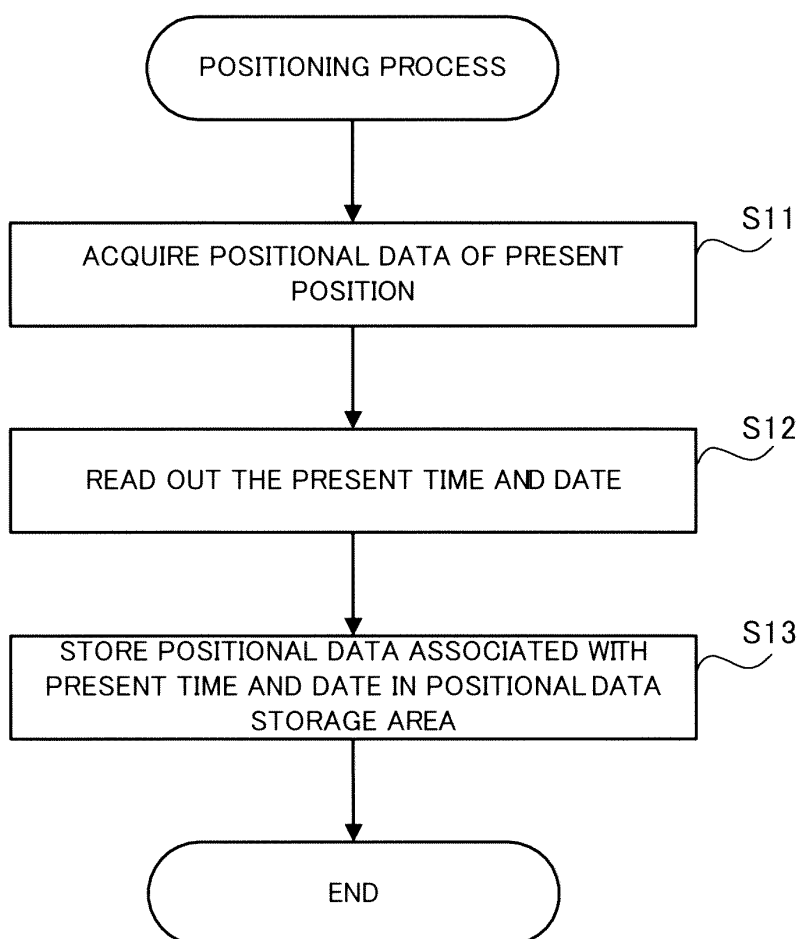

FIG. 4

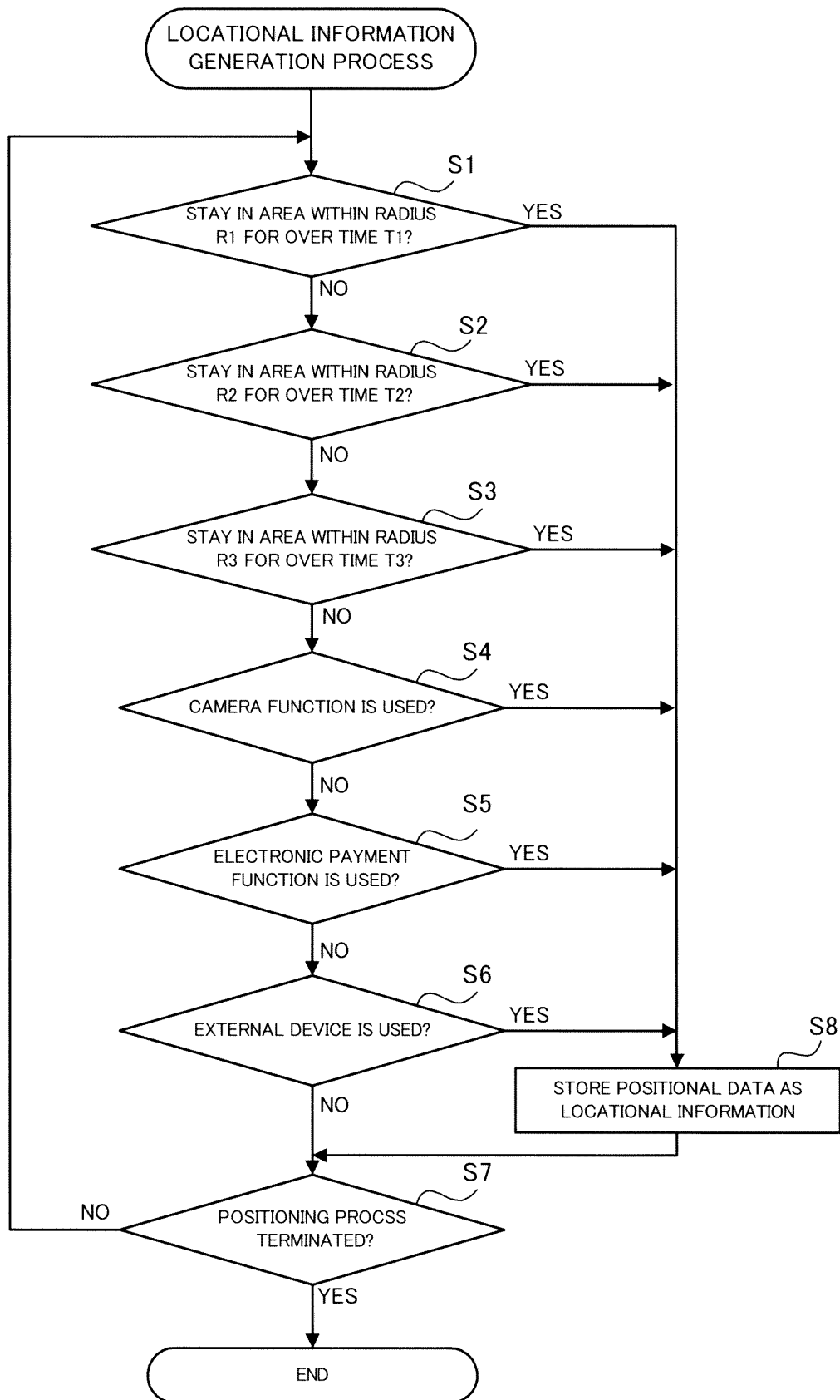

FIG. 5A

POSITIONAL DATA	TIME AND DATE
EAST LONGITUDE:AAA NORTH LATITUDE:AAA	JAN. 1, 2011 12:12

FIG. 5B

POSITIONAL DATA	SIZE OF AREA OF STAY
EAST LONGITUDE:BBB NORTH LATITUDE:BBB	SMALL
EAST LONGITUDE:CCC NORTH LATITUDE:CCC	MEDIUM
EAST LONGITUDE:DDD NORTH LATITUDE:DDD	LARGE

FIG. 5C

POSITIONAL DATA	USAGE HISTORY
EAST LONGITUDE:EEE NORTH LATITUDE:EEE	DIGITAL CAMERA "XXX"
EAST LONGITUDE:FFF NORTH LATITUDE:FFF	ENTERING AND LEAVING MANAGEMENT SYSTEM OF "YY" UNIVERSITY
EAST LONGITUDE:GGG NORTH LATITUDE:GGG	DIGITAL CAMERA FUNCTION

## INTERNATIONAL SEARCH REPORT

International application No.

PCT/JP2011/057443

<b>A. CLASSIFICATION OF SUBJECT MATTER</b> <i>G01C21/00</i> (2006.01) i, <i>G06Q50/00</i> (2006.01) i, <i>G08G1/00</i> (2006.01) i, <i>G08G1/13</i> (2006.01) i  According to International Patent Classification (IPC) or to both national classification and IPC		
<b>B. FIELDS SEARCHED</b> Minimum documentation searched (classification system followed by classification symbols) <i>G01C21/00</i> , <i>G06Q50/00</i> , <i>G08G1/00</i> , <i>G08G1/13</i>  Documentation searched other than minimum documentation to the extent that such documents are included in the fields searched Jitsuyo Shinan Koho 1922-1996 Jitsuyo Shinan Toroku Koho 1996-2011 Kokai Jitsuyo Shinan Koho 1971-2011 Toroku Jitsuyo Shinan Koho 1994-2011  Electronic data base consulted during the international search (name of data base and, where practicable, search terms used)		
<b>C. DOCUMENTS CONSIDERED TO BE RELEVANT</b>		
Category*	Citation of document, with indication, where appropriate, of the relevant passages	Relevant to claim No.
X Y A	JP 2009-168473 A (Nissan Motor Co., Ltd.), 30 July 2009 (30.07.2009), paragraphs [0028], [0029], [0037]; fig. 2, 3 (Family: none)	1, 2, 8, 9 4-7 3
X A	JP 2009-139196 A (Pioneer Corp.), 25 June 2009 (25.06.2009), paragraphs [0069] to [0071]; fig. 6 (Family: none)	1, 2, 8, 9 3
Y	JP 11-183996 A (Sharp Corp.), 09 July 1999 (09.07.1999), paragraphs [0031], [0052] to [0055] (Family: none)	4, 7
<input checked="" type="checkbox"/> Further documents are listed in the continuation of Box C. <input type="checkbox"/> See patent family annex.		
* Special categories of cited documents: "A" document defining the general state of the art which is not considered to be of particular relevance "E" earlier application or patent but published on or after the international filing date "L" document which may throw doubts on priority claim(s) or which is cited to establish the publication date of another citation or other special reason (as specified) "O" document referring to an oral disclosure, use, exhibition or other means "P" document published prior to the international filing date but later than the priority date claimed "T" later document published after the international filing date or priority date and not in conflict with the application but cited to understand the principle or theory underlying the invention "X" document of particular relevance; the claimed invention cannot be considered novel or cannot be considered to involve an inventive step when the document is taken alone "Y" document of particular relevance; the claimed invention cannot be considered to involve an inventive step when the document is combined with one or more other such documents, such combination being obvious to a person skilled in the art "&" document member of the same patent family		
Date of the actual completion of the international search 26 May, 2011 (26.05.11)		Date of mailing of the international search report 07 June, 2011 (07.06.11)
Name and mailing address of the ISA/ Japanese Patent Office		Authorized officer
Facsimile No.		Telephone No.

Form PCT/ISA/210 (second sheet) (July 2009)

## INTERNATIONAL SEARCH REPORT

International application No.

PCT/JP2011/057443

C (Continuation). DOCUMENTS CONSIDERED TO BE RELEVANT

Category*	Citation of document, with indication, where appropriate, of the relevant passages	Relevant to claim No.
Y	JP 2007-309843 A (Toyota Motor Corp.), 29 November 2007 (29.11.2007), paragraphs [0016], [0018], [0025] to [0027]; fig. 1, 3 (Family: none)	5, 6

Form PCT/ISA/210 (continuation of second sheet) (July 2009)

**REFERENCES CITED IN THE DESCRIPTION**

*This list of references cited by the applicant is for the reader's convenience only. It does not form part of the European patent document. Even though great care has been taken in compiling the references, errors or omissions cannot be excluded and the EPO disclaims all liability in this regard.*

**Patent documents cited in the description**

- JP 2007279853 A [0004]
- JP 2010072972 A [0055]