



(12) **EUROPEAN PATENT APPLICATION**

(88) Date of publication A3:
14.05.2014 Bulletin 2014/20

(51) Int Cl.:
B28B 11/12 (2006.01)

(43) Date of publication A2:
20.02.2013 Bulletin 2013/08

(21) Application number: **12180354.8**

(22) Date of filing: **14.08.2012**

(84) Designated Contracting States:
AL AT BE BG CH CY CZ DE DK EE ES FI FR GB GR HR HU IE IS IT LI LT LU LV MC MK MT NL NO PL PT RO RS SE SI SK SM TR
Designated Extension States:
BA ME

(71) Applicant: **Elematic Oy Ab**
37801 Toijala (FI)

(72) Inventor: **Eilola, Jani**
37560 Lempäälä (FI)

(74) Representative: **Berggren Oy Ab**
P.O. Box 16
Antinkatu 3 C
00101 Helsinki (FI)

(30) Priority: **16.08.2011 FI 20115802**

(54) **Device and equipment for remolding a fresh, slipform cast concrete product**

(57) Device (1) for remolding a fresh, slipform cast concrete product, said device comprising a stationary digging jaw (4) fixedly attached to a support structure (2), and a movable digging jaw (3) that is movable with respect to the stationary digging jaw; and means (5) for operating the movable digging jaw, wherein the movable digging jaw (3) being attached to the support structure (2) by intermediation of two or several articulated joints or shafts (6, 7) for shifting the tip of the movable digging jaw towards the stationary digging jaw (4) substantially on the horizontal level. The invention also relates to equipment provided with such a device.

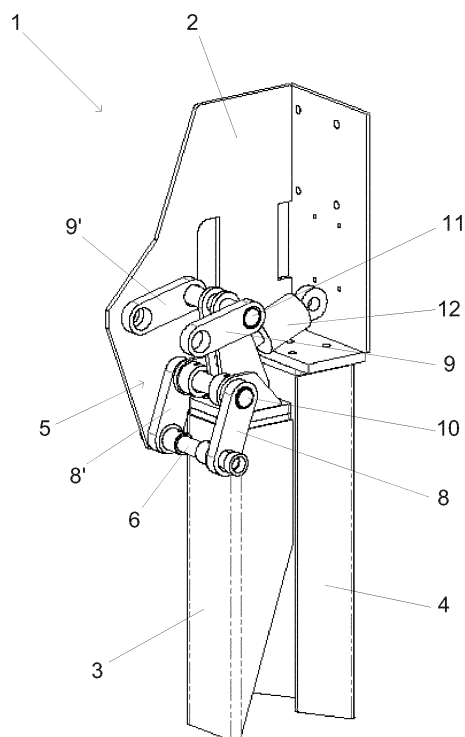

FIG. 1



EUROPEAN SEARCH REPORT

Application Number
EP 12 18 0354

DOCUMENTS CONSIDERED TO BE RELEVANT			
Category	Citation of document with indication, where appropriate, of relevant passages	Relevant to claim	CLASSIFICATION OF THE APPLICATION (IPC)
X	GB 2 336 283 A (DALLOW ANDREW J [GB]) 20 October 1999 (1999-10-20) * page 5, line 10 - page 6, line 16; figures *	1,2,5	INV. B28B11/12
A	FI 5 417 U1 (PARMA BETONILA OY [FI]) 10 July 2002 (2002-07-10) * the whole document *	1	
A	US 7 819 447 B1 (ANGE WAYNE [US]) 26 October 2010 (2010-10-26) * column 3, line 55 - line 60; figures *	1	
A	EP 1 134 061 A1 (VBI ONTWIKKELING BV [NL]) 19 September 2001 (2001-09-19) * claims 1,10; figures *	1	
			TECHNICAL FIELDS SEARCHED (IPC)
			B28B A01B E21B E02F A01C E04G
The present search report has been drawn up for all claims			
Place of search The Hague		Date of completion of the search 21 March 2014	Examiner Orij, Jack
<p>CATEGORY OF CITED DOCUMENTS</p> <p>X : particularly relevant if taken alone Y : particularly relevant if combined with another document of the same category A : technological background O : non-written disclosure P : intermediate document</p> <p>T : theory or principle underlying the invention E : earlier patent document, but published on, or after the filing date D : document cited in the application L : document cited for other reasons</p> <p>& : member of the same patent family, corresponding document</p>			

1
EPO FORM 1503 03-82 (P04C01)

**ANNEX TO THE EUROPEAN SEARCH REPORT
ON EUROPEAN PATENT APPLICATION NO.**

EP 12 18 0354

This annex lists the patent family members relating to the patent documents cited in the above-mentioned European search report.
The members are as contained in the European Patent Office EDP file on
The European Patent Office is in no way liable for these particulars which are merely given for the purpose of information.

21-03-2014

Patent document cited in search report		Publication date	Patent family member(s)	Publication date
GB 2336283	A	20-10-1999	NONE	
FI 5417	U1	10-07-2002	NONE	
US 7819447	B1	26-10-2010	NONE	
EP 1134061	A1	19-09-2001	AT 263662 T	15-04-2004
			DE 60009655 D1	13-05-2004
			DE 60009655 T2	08-10-2009
			DK 1134061 T3	02-08-2004
			EP 1134061 A1	19-09-2001
			ES 2218063 T3	16-11-2004
			NL 1013606 C2	21-05-2001