

(19)



(11)

EP 2 617 209 B1

(12)

EUROPEAN PATENT SPECIFICATION

(45) Date of publication and mention of the grant of the patent:
09.01.2019 Bulletin 2019/02

(51) Int Cl.:
G06Q 30/02 ^(2012.01) **H04L 29/06** ^(2006.01)
H04W 4/33 ^(2018.01)

(21) Application number: **10765868.4**

(86) International application number:
PCT/US2010/002527

(22) Date of filing: **17.09.2010**

(87) International publication number:
WO 2012/036654 (22.03.2012 Gazette 2012/12)

(54) **METHOD AND SYSTEM FOR DETERMINING IDENTITY/PRESENCE OF A MOBILE DEVICE USER FOR CONTROL AND INTERACTION IN CONTENT DISTRIBUTION**

VERFAHREN UND SYSTEM ZUR BESTIMMUNG DER IDENTITÄT/PRÄSENZ EINES BENUTZERS EINES MOBILGERÄTS ZUR STEUERUNG UND INTERAKTION BEI DER INHALTSVERTEILUNG

PROCÉDÉ ET SYSTÈME ADAPTÉS POUR DÉTERMINER L'IDENTITÉ/LA PRÉSENCE DE L'UTILISATEUR D'UN DISPOSITIF MOBILE EN VUE D'UN CONTRÔLE ET D'UNE INTERACTION DANS UN ENVIRONNEMENT DE DISTRIBUTION DE CONTENU

(84) Designated Contracting States:
AL AT BE BG CH CY CZ DE DK EE ES FI FR GB GR HR HU IE IS IT LI LT LU LV MC MK MT NL NO PL PT RO SE SI SK SM TR

(72) Inventor: **HERLEIN, Gregory, Charles**
San Francisco
California 94123 (US)

(43) Date of publication of application:
24.07.2013 Bulletin 2013/30

(74) Representative: **Huchet, Anne et al**
InterDigital CE Patent Holdings
20, rue Rouget de Lisle
92130 Issy-les-Moulineaux (FR)

(73) Proprietor: **Thomson Licensing**
92130 Issy-les-Moulineaux (FR)

(56) References cited:
WO-A1-03/049359 WO-A2-03/013043

EP 2 617 209 B1

Note: Within nine months of the publication of the mention of the grant of the European patent in the European Patent Bulletin, any person may give notice to the European Patent Office of opposition to that patent, in accordance with the Implementing Regulations. Notice of opposition shall not be deemed to have been filed until the opposition fee has been paid. (Art. 99(1) European Patent Convention).

Description**FIELD OF THE INVENTION**

[0001] The present invention generally relates to communication methods within content distribution environments and systems and, more particularly, to a method, apparatus and system for determining the identity of a mobile device user and thereby their presence using a media access control (MAC) address for control and interaction within a content distribution playback environment.

BACKGROUND OF THE INVENTION

[0002] Information and content distribution systems are used to provide information and content to a plurality of end systems. For example, in the advertising realm, providing in-store retail media content is becoming the most popular advertising medium in use today, with broadcast distribution being its primary means of content presentation. That is, in recent years retailers and the managers of public spaces have brought in video display systems for advertising use. In such systems, content is distributed by a server and received at receivers such as a respective set-top-box for each display or group of displays and associated speakers. Retailers use the displays and speakers to present their current offerings or sale information, while the public spaces sell time on the video displays and speakers to advertisers either national or local, knowing that large numbers of consumers will see the presentation.

[0003] However, as will be appreciated by those providing the advertising (i.e., either the content distribution environment or the product/service provider), the most effective advertising is preferably targeted to the particular viewer, for example, such that a presentation for a specific viewer is selected in such a way that the information about the offered product is a good match for the viewer(s) near the screen.

[0004] In order to implement this type of targeted deployment of advertising media, it is critical to uniquely identify the people near the screen or display device in the content distribution environment. One such unique means to specifically identify a device and use that as a unique index or key to look up demographic or identity information about the person who owns the phone. Once this information is known, the advertising media can be selected and displayed accordingly.

[0005] WO 03/013043 describes an interactive computer display system for displaying text or other information. WO 031049359 describes a system for protecting user privacy while accessing information in public places, using both public and personal devices.

SUMMARY OF THE INVENTION

[0006] Embodiments of the present invention address

the deficiencies of the prior art by providing a method according to claim 1 and a system according to claim 7 for using the ESN of a mobile electronic device for control and interaction within a content distribution playback environment.

BRIEF DESCRIPTION OF THE DRAWINGS

[0007] The teachings of the present invention can be readily understood by considering the following detailed description in conjunction with the accompanying drawings, in which:

FIG. 1 depicts a high level block diagram of a content distribution system and a mobile communications system in which an embodiment of the present invention can be applied;

FIG. 2 depicts a high level block diagram of an in-store advertising network for providing in-store advertising in accordance with an embodiment of the present invention;

FIG. 3 depicts a high level block diagram of the content distribution system and mobile communication system according to an embodiment of the present invention;

FIG. 4 depicts a block diagram of system for identifying a user's presence in accordance with an embodiment of the present invention;

FIG. 5 depicts a block diagram of the system for identifying a user's presence in accordance with another embodiment of the invention; and

FIG. 6 is a flow diagram of a method for using a mobile device media access control (MAC) address for control and interaction in a content distribution environment in accordance with an embodiment of the present invention.

[0008] It should be understood that the drawings are for purposes of illustrating the concepts of the invention and are not necessarily the only possible configuration for illustrating the invention. To facilitate understanding, identical reference numerals have been used, where possible, to designate identical elements that are common to the figures.

DETAILED DESCRIPTION OF THE INVENTION

[0009] The present invention advantageously provides a method and system for using a media access control (MAC) address of a cell phone or other mobile device, for control and interaction within a content distribution (playback) environment. Although the present invention will be described primarily within the context of a retail advertising network environment using a detected MAC Address for a mobile device, the specific embodiments of the present invention should not be treated as limiting the scope of the invention. It will be appreciated by those skilled in the art and informed by the teachings of the

present invention that the concepts of the present invention can be advantageously applied in substantially any content distribution environment using other communications means such as Bluetooth.

[0010] The functions of the various elements shown in the figures can be provided through the use of dedicated hardware as well as hardware capable of executing software in association with appropriate software. When provided by a processor, the functions can be provided by a single dedicated processor, by a single shared processor, or by a plurality of individual processors, some of which can be shared. Moreover, explicit use of the term "processor" or "controller" should not be construed to refer exclusively to hardware capable of executing software, and can implicitly include, without limitation, digital signal processor ("DSP") hardware, read-only memory ("ROM") for storing software, random access memory ("RAM"), and non-volatile storage. Moreover, all statements herein reciting principles, aspects, and embodiments of the invention, as well as specific examples thereof, are intended to encompass both structural and functional equivalents thereof. Additionally, it is intended that such equivalents include both currently known equivalents as well as equivalents developed in the future (i.e., any elements developed that perform the same function, regardless of structure).

[0011] Thus, for example, it will be appreciated by those skilled in the art that the block diagrams presented herein represent conceptual views of illustrative system components and/or circuitry embodying the principles of the invention. Similarly, it will be appreciated that any flow charts, flow diagrams, state transition diagrams, pseudo code, and the like represent various processes which may be substantially represented in computer readable media and so executed by a computer or processor, whether or not such computer or processor is explicitly shown.

[0012] The various embodiments of the present invention include using MAC address information. For example, shoppers often have a cell phone or other mobile device having a unique MAC address. In accordance with embodiments of the present invention, an advantageous way to interact with the shopper is provided by detecting their presence in a content distribution environment (e.g., a retail location) using their mobile device MAC Address and coupling (i.e., linking) that user identification with other demographic information about the mobile device owner. A playback system (e.g., system 100) can then play an ad based on that information and the user's detected location within the content distribution environment (e.g., retail location) and/or on their uniquely identified mobile device.

[0013] FIG. 1 depicts a high level block diagram of a content distribution system and a mobile communications system 105 in which an embodiment of the present invention can be applied. The content distribution system 100 of FIG. 1 illustratively comprises at least one server 110, a switch 115 (illustratively a network switch), a plu-

ality of receiving devices such as tuning/decoding means (illustratively set-top boxes (STBs)) 120₁-120_n, and a respective display 130₁-130_n for each of the set-top boxes 120₁-120_n. The content distribution system 100 of FIG. 1 further includes an optional wide-area-network (WAN) 140, an optional media server 150 and an internet connected mobile communications device 160 (illustratively an internet connected mobile phone).

[0014] Although in the system 100 of FIG. 1, each of the plurality of set-top boxes 120₁-120_n, is illustratively connected to a single, respective display, in alternate embodiments of the present invention, each of the plurality of set-top boxes 120₁-120_n, can be connected to more than a single display. In addition, although in the content distribution system 100 of FIG. 1 the tuning/decoding means are illustratively depicted as set-top boxes 120, in alternate embodiments of the present invention, the tuning/decoding means of the present invention can comprise alternate tuning/decoding means such as a tuning/decoding circuit integrated into the displays 130 or other stand alone tuning/decoding devices and the like. Even further, receiving devices of the present invention can include any devices capable of receiving content such as text, audio, video and/or audio/video content.

[0015] In one embodiment of the present invention, the content distribution system 100 of FIG. 1 can be a part of an in-store advertising network. For example, FIG. 2 depicts a high level block diagram of an in-store advertising network 200 for providing in-store advertising. In the advertising network 200 of FIG. 2, the advertising network 200 and distribution system 100 employ a combination of software and hardware that provides cataloging, distribution, presentation, and usage tracking of music recordings, home video, product demonstrations, advertising content, and other such content, along with entertainment content, news, and similar consumer informational content in an in-store setting. The content can include content presented in compressed or uncompressed video and audio stream format (e.g., MPEG2, MPEG4/MPEG4 Part 10/AVC-H.264, VC-1, Windows Media, etc.), although the present system is not limited to using these formats and may use other formats without departing from the intended scope of the invention.

[0016] In one embodiment of the present invention, software for controlling the various elements of the in-store advertising network 200 and the content distribution system 100 can include a 32-bit operating system using a windowing environment (e.g., MS-Windows™ or X-Windows operating system) and high-performance computing hardware. The advertising network 200 can utilize a distributed architecture and provides centralized content management and distribution control via, in one embodiment, satellite (or other method, e.g., a wide-area network (WAN), the Internet, a series of microwave links, or a similar mechanism) and in-store modules.

[0017] As depicted in FIG. 2, the content for the in-store advertising network 200 and the content distribution system 100 can be provided from an advertiser 202, a

recording company 204, a movie studio 206 or other content providers 208. An advertiser 202 can be a product manufacturer, a service provider, an advertising company representing a manufacturer or service provider, or other entity. Advertising content from the advertiser 202 can consist of audiovisual content including commercials, "infomercials", product information and product demonstrations, and the like.

[0018] A recording company 204 can be a record label, music publisher, licensing/publishing entity (e.g., BMI or ASCAP), individual artist, or other such source of music-related content. The recording company 204 provides audiovisual content such as music clips (short segments of recorded music), music video clips, and the like. The movie studio 206 can be a movie studio, a film production company, a publicist, or other source related to the film industry. The movie studio 106 can provide movie clips, pre-recorded interviews with actors and actresses, movie reviews, "behind-the-scenes" presentations, and similar content.

[0019] The other content provider 208 can be any other provider of video, audio or audiovisual content that can be distributed and displayed via, for example, the content distribution system 100 of FIG. 1.

[0020] In one embodiment of the present invention, content is procured via the network management center 210 (NMC) using, for example, traditional recorded media (tapes, CD's, videos, and the like). Content provided to the NMC 210 is compiled into a form suitable for distribution to, for example, the local distribution system 100, which distributes and displays the content at a local site.

[0021] The NMC 210 can digitize the received content and provide it to a Network Operations Center (NOC) 220 in the form of digitized data files 222. It will be noted that data files 222, although referred to in terms of digitized content, can also be streaming audio, streaming video, or other such information. The content compiled and received by the NMC 210 can include commercials, bumpers, graphics, audio and the like. All files are preferably named so that they are uniquely identifiable. More specifically, the NMC 210 creates distribution packs that are targeted to specific sites, such as store locations, and delivered to one or more stores on a scheduled or on-demand basis. The distribution packs, if used, contain content that is intended to either replace or enhance existing content already present on-site (unless the site's system is being initialized for the first time, in which case the packages delivered will form the basis of the site's initial content). Alternatively, the files may be compressed and transferred separately, or a streaming compression program of some type employed.

[0022] The NOC 220 communicates digitized data files 222 to, in this example, the content distribution system 100 at a commercial sales outlet 230 via a communications network 225. The communications network 225 can be implemented in any one of several technologies. For example, in one embodiment of the present invention, a satellite link can be used to distribute digitized data files

222 to the content distribution system 100 of the commercial sales outlet 230. This enables content to easily be distributed by broadcasting (or multicasting) the content to various locations. Alternatively, the Internet can be used to both distribute audiovisual content to and allow feedback from commercial sales outlet 230. Other ways of implementing communications network 225, such as using leased lines, a microwave network, or other such mechanisms can also be used in accordance with alternate embodiments of the present invention.

[0023] Referring back to FIG. 1, the server 110 of the content distribution system 100 is capable of receiving content (e.g., distribution packs) and, accordingly, distribute them in-store to the various receivers such as the set-top boxes 120 and displays 130. That is, at the content distribution system 100, content is received and configured for streaming. The streaming can be performed by one or more servers configured to act together or in concert. The streaming content can include content configured for various different locations or products throughout the sales outlet 230 (e.g., store). For example, respective set-top boxes 120 and displays 130 can be located at specific locations throughout the sales outlet 230 and respectively configured to display content and broadcast audio pertaining to products located within a predetermined distance from the location of each respective set-top box and display.

[0024] The server 110 of the content distribution system 100 receives content and creates various different streams (e.g., content channels) of text, audio, video and/or audio/video to be communicated to the various receivers throughout the store. The streams can be individual channels of text, modulated audio, video and/or audio/video onto a radio frequency distribution or transmitted as data flows within a unicast or multicast internet protocol (IP) network. These streams can originate from one or more servers under the same logical set of control software.

[0025] Referring back to FIG. 1, the mobile communication system 105 of FIG. 1 illustratively comprises a cell tower 170, a cellular carrier 175, a server 180 (e.g., an SMS server) and an Internet 190. In the embodiment shown in FIG. 3, one or more wireless Access Points (AP) 135 is added to the content distribution system 100. The APs 135 are connected to the server 110 and are generally distributed throughout the content distribution environment 100 depending on the size of the same.

[0026] In one implementation, shown in FIG 4, the consumer is encouraged to use their mobile communication device 160 to communicate with an AP 135 to access some service (e.g., coupons, etc). The AP 135 is in communication with the media player 120 via server 110. As used herein, "media player" and "STB" are interchangeable. The displays 130 display the output of the medial players 120.

[0027] In one embodiment of the present invention, in order to encourage the user within the content distribution environment 100 to log in to the AP 135, the environment

100 could offer a promotional sale coupon or other type of marketing giveaway or promotion. Once the user has been encouraged to log in, the user would be required to provide some type of information about themselves (e.g., an email address, a name, a phone number, etc). Alternatively, the user may be merely checking into the location using a social networking tool such as, for example, FOURSQUARE™ or YELP™. In another embodiment, the wireless AP 135 can also allow the user network access by simply being an open access point or, for example, the AP could be associated with a loyalty program of some kind.

[0028] As will be explained in further detail below, once the MAC Address is detected/obtained, the server 110 refers to its own internal database, or alternatively can communicate with the internet 190 and one or more servers 180 (or databases) to obtain information about the user of the mobile device registered to the detected MAC Address. The obtained information can be, for example, user preferences from prior logins, or could include other demographic information relating to this particular user (e.g., product preferences, prior purchases, etc.). The server 110 and/or media server 150 can then "react" to the identified user's presence (and corresponding known information) by choosing the most appropriate advertising to play for this user at a display device 130 closest to them based on their detected location within the content distribution environment 100.

[0029] In one embodiment of the content distribution system 100 of FIG. 1, the server 110, as described above, creates various different streams (e.g., content channels) of text, audio, video and/or audio/video to be communicated to the various receivers (e.g., STBs) throughout the store. In such an embodiment, the server 110 is the central control point for content distribution and control and also delivers local over-rides to the stores. It can also be a central log collection and health status collection point for a set of stores. As described, the server 110 can "respond" to the detected presence of the mobile communications device 160 with a targeted response. That is, the server 110 communicates targeted information/advertising to the user of the mobile communications device 160 by causing the display of the info/advertising on a display 130 in the proximity of the detected mobile communications device.

[0030] For example, in one embodiment of the present invention, a display 130 in proximity of a user whose mobile device is detected by the AP 135 can be identified. That is, in one embodiment of the present invention, each display or group of displays can be assigned a unique number to display to a user the info/advertising for the user whose presence has been detected through their mobile device MAC address. As such, not only can the user's location within the content distribution environment be identified using the AP 135 and the detected MAC address, but the displays 130 closest to the user's detection location can be activated accordingly.

[0031] In an alternate embodiment of the content dis-

tribution system 100 of FIG. 1 which includes a local WAN 140 and a media server 150, the media server 150 typically delivers local over-rides to the stores and is the central log collection and health status collection point for a set of stores. The media server 150 is also typically the location where the configuration settings for stores are cached. In such an embodiment, the server 110 processes the information relating to the user of the detected mobile device and communicates that information over the WAN 140 to the media server 150. The communicated information directs the media server 150 to take an appropriate action in response to the received information (i.e., identify targeted advertising for this identified user).

[0032] In accordance with one embodiment, the AP 135 will have low level access to the raw packets and caches this data for a period of time. Software running in the AP first determines the "session" in which the user provided their personal information (i.e., some session from a past or prior visit to the environment 100). This is done by taking the name/phone number/ email address, etc data and searching packet cache for this information. Once found, the packet is inspected to obtain the MAC Address used by the mobile device 160 the user had used for the session. The MAC address and the user's information is stored in a database (e.g., as part of server 110 or an external database to server 110) for the content distribution environment 100. Those of skill in the art will appreciate that the type of database used can be used and may not be a traditional relational database (RD-BMS), but will be configured to facilitate later lookup.

[0033] In the embodiment of FIG. 5, a user that had previously been identified in the content distribution environment 100 can be identified as being present without requiring their active log in to the system. For example, as the user, carrying the mobile device 160, moves around the content distribution environment 100, or visits any node tied to the content distribution system, the mobile device 160 will seek to understand what access points (APs) are available nearby by searching the probe packets sent by the mobile device to "see" what access points (i.e., networks) are available. The probe packets used by the mobile devices 160 use the MAC address of the mobile device, regardless of whether user actually associates and joins the network. Thus, as shown in FIG 5 (and discussed further in reference to FIG 6), the system and method of the present invention can identify the user and their corresponding MAC address without requiring their intervention each time they visit the particular content distribution environment 100, through the AP 135 "sniffing" the probe packets of the within range mobile devices, and thereby obtaining the MAC addresses. By passively detecting and processing the probe packets and looking up the MAC addresses in the respective databases, the content distribution environment 100 can determine that a mobile device used to access the network (i.e., at some time in the past) with specific user identification is present. Thus, an inference that the same

individual is present in the environment 100 is made, and personalized advertising can be targeted to the display devices nearest the detected user's location within the environment.

[0034] FIG. 6 depicts a high level flow diagram of a method 600 for targeting media distribution using detected MAC address information from a mobile communication device in accordance with an embodiment of the present invention. Initially, a determination is made as to whether the user has logged into the AP 135 (602). If yes, the AP determines the mobile communication device's MAC address (604) and associates that MAC address with the user's identity (608) by either accessing a local database for the particular content distribution environment, or by accessing off site databases. Once the user's identity has been established, the personalized targeted advertising can be generated/obtained, etc. Using the identified MAC address, the nearest node/AP 135 within the content distribution environment 100 is identified and used to localize the user's physical location within the environment (610). With the user's location localized, the targeted personalized advertising is selectively displayed on display devices closest to the user's identified location (612).

[0035] As mentioned previously, in another embodiment, for those user's of mobile device 160 that may have previously registered or signed into a particular distribution environment AP 135 some time prior to the current visit, the APs 135 can obtain that user's MAC address when their mobile device 160 probes to see what networks are available for the device to access (e.g., step 606 in FIG. 6). Thus, once the user's MAC address is obtained in this manner, the system will then associate (608) that MAC address with the user's identity using the prior session log in data (and any other obtainable data relating to this individual) which has been previously stored in a database

[0036] Having described various embodiments for a method and system for using MAC address information, for control and interaction within a content distribution environment (which are intended to be illustrative and not limiting), it is noted that modifications and variations can be made by persons skilled in the art in light of the above teachings. It is therefore to be understood that changes may be made in the particular embodiments of the invention disclosed which are within the scope of the invention. While the forgoing is directed to various embodiments of the present invention, other and further embodiments of the invention may be devised without departing from the basic scope thereof.

Claims

1. A method for communication in a content distribution environment having a plurality of display devices, the method comprising:

detecting (604, 606) a media access control, MAC, address of a mobile device present within the content distribution environment;
identifying (608) demographic information related to a registered owner of the mobile device using information related to the detected MAC address; and
selecting (610) at least one display device of the content distribution environment on which to display (612) content selected, using the identified demographic information, wherein said selecting comprises identifying a display device (610, 612) of the content distribution environment in close proximity to the detected mobile device; whereby
the step of detecting the MAC address comprises passively detecting and processing by an access point (135) probe packets sent by the mobile device within a proximity range of the content distribution environment, the probe packets being intended to determine what networks are available for use by the mobile device and, in the case that a user of the mobile device has previously registered in the content distribution environment, associating the MAC address with the user using prior session log in data without requiring user intervention for logging in for access to the content distribution environment during a visit to the content distribution environment; and
the step of identifying demographic information includes searching local databases or computer network databases in processing communication with the content distribution environment.

- 2. The method of claim 1, wherein said detecting further comprises determining (602) whether a user of the mobile device has logged into a network within the content distribution environment.
- 3. The method of claim 1, wherein said detecting further comprises soliciting a user to log into a network within the content distribution environment.
- 4. The method of claim 1, wherein said identifying comprises searching a database outside the content distribution environment to correlate the detected MAC address of the mobile device with a registered owner's demographic information.
- 5. The method of claim 1, wherein said identifying a display in close proximity to the detected mobile device comprises identifying an access point used to detect the MAC address.
- 6. The method of claim 1, wherein targeted personalized content corresponding to the identified demographic information is displayed on the identified dis-

play in close proximity to the detected mobile device.

7. A system for communication in a content distribution environment having a plurality of display devices, the system comprising:

at least one communication device (135) for communicating with mobile devices within the content distribution environment and configured to detect a media access control, MAC, address of a mobile device within the content distribution environment; and
a server (110) in signal communication with the at least one communication device and being configured to:

identify (608) demographic information related to a registered owner of the mobile device using information related to the detected MAC address; and select (610) at least one display device of the content distribution environment on which to display (612) content selected, using the identified demographic information wherein selecting comprises identifying a display device (610, 612) of the content distribution environment in close proximity to the detected mobile device; whereby

detecting the MAC address comprises passively detecting and processing by the communication device (135) probe packets sent by the mobile device within a proximity range of the content distribution environment, the probe packets being intended to determine what networks are available for use by the mobile device and, in the case that a user of the mobile device has previously registered in the content distribution environment, associating the MAC address with the user using prior session log in data without requiring user intervention for logging in for access to the content distribution environment during a visit to the content distribution environment; and

identifying demographic information includes searching local databases or computer network databases in processing communication with the content distribution environment.

8. The system of claim 7, further comprising:

at least one media player (120) in signal communication with the server and configured to play the content to be displayed; and
at least one display device (130) in signal communication with the at least one media player for displaying said selected content.

9. The system of claim 7, wherein said server is configured to determine whether the detected mobile device has logged into the at least one communica-

tion device prior and if so, utilizes prior login information to identify demographic information corresponding to a user of the detected mobile device.

10. The system of claim 9, wherein said server determines which of said at least one display devices is in close proximity to the detected mobile device and causes a media player in communication with at least one display device in close proximity to the detected mobile device to play the selected content.

11. The system of claim 7, wherein said detecting further comprises soliciting a user to log into a network within the content distribution environment.

12. The system of claim 7, wherein identifying demographic information comprises searching a database outside the content distribution environment to correlate the detected MAC address of the mobile device with a registered owner's demographic information.

13. The system of claim 7, wherein said identifying a display in close proximity to the detected mobile device comprises identifying an access point used to detect the MAC address.

14. The system of claim 7, wherein targeted personalized content corresponding to the identified demographic information is displayed on the identified display in close proximity to the detected mobile device.

15. A computer readable media storing program instructions that, when executed by processor, perform a method for communication in a content distribution environment having a plurality of display devices, the method comprising:

detecting (604, 606) a media access control, MAC, address of a mobile device present within the content distribution environment;

identifying (608) demographic information related to a registered owner of the mobile device using information related to the detected MAC address; and

selecting (610) at least one display device of the content distribution environment on which to display (612) content selected, using the identified demographic information, wherein said selecting comprises identifying a display device (610, 612) of the content distribution environment in close proximity to the detected mobile device; whereby

the step of detecting the MAC address comprises passively detecting and processing by an access point (135) probe packets sent by the mobile device within a proximity range of the content distribution environment, the probe packets

being intended to determine what networks are available for use by the mobile device and, in the case that a user of the mobile device has previously registered in the content distribution environment, associating the MAC address with the user using prior session log in data without requiring user intervention for logging in for access to the content distribution environment during a visit to the content distribution environment; and
 the step of identifying demographic information includes searching local databases or computer network databases in processing communication with the content distribution environment.

Patentansprüche

1. Verfahren für die Kommunikation in einer Inhaltsverteilungsumgebung mit mehreren Anzeigevorrichtungen, wobei das Verfahren umfasst:

Detektieren (604, 606) einer Medienzugangsteuerungsadresse, MAC-Adresse, einer Mobilvorrichtung, die innerhalb der Inhaltsverteilungsumgebung vorhanden ist;
 Identifizieren (608) demografischer Informationen in Bezug auf einen registrierten Besitzer der Mobilvorrichtung unter Verwendung von Informationen, die sich auf die detektierte MAC-Adresse beziehen; und
 Auswählen (610) mindestens einer Anzeigevorrichtung der Inhaltsverteilungsumgebung, auf der ausgewählter Inhalt angezeigt werden soll (612), unter Verwendung der identifizierten demografischen Informationen, wobei das Auswählen das Identifizieren einer Anzeigevorrichtung (610, 612) der Inhaltsverteilungsumgebung in nächster Nähe der detektierten Mobilvorrichtung umfasst; wobei der Schritt des Detektierens der MAC-Adresse das passive Detektieren und Verarbeiten von Sondenpaketen, die durch die Mobilvorrichtung innerhalb eines Nahbereichs der Inhaltsverteilungsumgebung gesendet werden, durch einen Zugangspunkt (135) umfasst, wobei die Sondenpakete dafür bestimmt sind zu bestimmen, welche Netze zur Verwendung durch die Mobilvorrichtung verfügbar sind, und die MAC-Adresse dem Nutzer unter Verwendung früherer Sitzungsanmeldedaten zuzuordnen, ohne dass für den Zugang zu der Inhaltsverteilungsumgebung während eines Besuchs der Inhaltsverteilungsumgebung ein Nutzereingriff zum Anmelden erforderlich ist, falls sich ein Nutzer der Mobilvorrichtung zuvor in der Inhaltsverteilungsumgebung registriert hat; und
 der Schritt des Identifizierens demografischer

Informationen beim Verarbeiten der Kommunikation mit der Inhaltsverteilungsumgebung das Durchsuchen von lokalen Datenbanken oder Computernetzdatenbanken enthält.

2. Verfahren nach Anspruch 1, wobei das Detektieren ferner das Bestimmen (602) umfasst, ob sich ein Nutzer der Mobilvorrichtung bei einem Netz innerhalb der Inhaltsverteilungsumgebung angemeldet hat.
3. Verfahren nach Anspruch 1, wobei das Detektieren ferner umfasst, dass ein Nutzer aufgefordert wird, sich bei einem Netz innerhalb der Inhaltsverteilungsumgebung anzumelden.
4. Verfahren nach Anspruch 1, wobei das Identifizieren das Durchsuchen einer Datenbank außerhalb der Inhaltsverteilungsumgebung, um die detektierte MAC-Adresse der Mobilvorrichtung mit demografischen Informationen eines registrierten Nutzers zu korrelieren, umfasst.
5. Verfahren nach Anspruch 1, wobei das Identifizieren einer Anzeige in nächster Nähe der detektierten Mobilvorrichtung das Identifizieren eines zum Detektieren der MAC-Adresse verwendeten Zugangspunkts umfasst.
6. Verfahren nach Anspruch 1, wobei auf der identifizierten Anzeige in nächster Nähe der detektierten Mobilvorrichtung zielgerichteter personalisierter Inhalt, der den identifizierten demografischen Informationen entspricht, angezeigt wird.
7. System für die Kommunikation in einer Inhaltsverteilungsumgebung mit mehreren Anzeigevorrichtungen, wobei das System umfasst:

mindestens eine Kommunikationsvorrichtung (135) zum Kommunizieren mit Mobilvorrichtungen innerhalb der Inhaltsverteilungsumgebung und die dafür konfiguriert ist, eine Medienzugangsteuerungsadresse, MAC-Adresse, einer Mobilvorrichtung innerhalb der Inhaltsverteilungsumgebung zu detektieren; und
 einen Server (110) in Signalkommunikation mit der mindestens einen Kommunikationsvorrichtung und der konfiguriert ist zum:

Identifizieren (608) demografischer Informationen in Bezug auf einen registrierten Besitzer der Mobilvorrichtung unter Verwendung von Informationen, die sich auf die detektierte MAC-Adresse beziehen; und
 Auswählen (610) mindestens einer Anzeigevorrichtung der Inhaltsverteilungsumgebung, auf der ausgewählter Inhalt angezeigt

werden soll (612), unter Verwendung der identifizierten demografischen Informationen, wobei das Auswählen das Identifizieren einer Anzeigevorrichtung (610, 612) der Inhaltsverteilungsumgebung in nächster Nähe der detektierten Mobilvorrichtung umfasst; wobei

das Detektieren der MAC-Adresse das passive Detektieren und Verarbeiten von Sondenpaketen, die durch die Mobilvorrichtung innerhalb eines Nahbereichs der Inhaltsverteilungsumgebung gesendet werden, durch die Kommunikationsvorrichtung (135) umfasst, wobei die Sondenpakete dafür bestimmt sind zu bestimmen, welche Netze zur Verwendung durch die Mobilvorrichtung verfügbar sind, und die MAC-Adresse dem Nutzer unter Verwendung früherer Sitzungsanmeldedaten zuzuordnen, ohne dass für den Zugang zu der Inhaltsverteilungsumgebung während eines Besuchs der Inhaltsverteilungsumgebung ein Nutzereingriff zum Anmelden erforderlich ist, falls sich ein Nutzer der Mobilvorrichtung zuvor in der Inhaltsverteilungsumgebung registriert hat; und

das Identifizieren demografischer Informationen beim Verarbeiten der Kommunikation mit der Inhaltsverteilungsumgebung das Durchsuchen von lokalen Datenbanken oder Computernetzdatenbanken enthält.

8. System nach Anspruch 7, das ferner umfasst:

mindestens einen Mediaplayer (120) in Signalkommunikation mit dem Server und der dafür konfiguriert ist, den anzuzeigenden Inhalt wiederzugeben; und
mindestens eine Anzeigevorrichtung (130) in Signalkommunikation mit dem mindestens einen Mediaplayer zum Anzeigen des ausgewählten Inhalts.

9. System nach Anspruch 7, wobei der Server dafür konfiguriert ist zu bestimmen, ob sich die detektierte Mobilvorrichtung bei der mindestens einen Kommunikationsvorrichtung vorher angemeldet hat, und der die früheren Anmeldeinformationen zum Identifizieren demografischer Informationen, die einem Nutzer der detektierten Mobilvorrichtung entsprechen, nutzt, wenn das der Fall ist.

10. System nach Anspruch 9, wobei der Server bestimmt, welche der mindestens einen Anzeigevorrichtungen in nächster Nähe der detektierten Mobilvorrichtung ist, und veranlasst, dass ein Mediaplayer in Kommunikation mit der mindestens einen Anzeigevorrichtung in nächster Nähe der detektierten Mo-

bilvorrichtung den ausgewählten Inhalt wiedergibt.

11. System nach Anspruch 7, wobei das Detektieren ferner das Auffordern, dass sich ein Nutzer bei einem Netz innerhalb der Inhaltsverteilungsumgebung anmeldet, umfasst.

12. System nach Anspruch 7, wobei das Identifizieren demografischer Informationen das Durchsuchen einer Datenbank außerhalb der Inhaltsverteilungsumgebung, um die detektierte MAC-Adresse der Mobilvorrichtung mit demografischen Informationen eines registrierten Nutzers zu korrelieren, umfasst.

13. System nach Anspruch 7, wobei das Identifizieren einer Anzeige in nächster Nähe der detektierten Mobilvorrichtung das Identifizieren eines zum Detektieren der MAC-Adresse verwendeten Zugangspunkts umfasst.

14. System nach Anspruch 7, wobei auf der identifizierten Anzeige in nächster Nähe der detektierten Mobilvorrichtung zielgerichteter personalisierter Inhalt angezeigt wird, der den identifizierten demografischen Informationen entspricht.

15. Computerlesbares Medium, in dem Programmweisungen gespeichert sind, die, wenn sie durch einen Prozessor ausgeführt werden, ein Verfahren für die Kommunikation in einer Inhaltsverteilungsumgebung mit mehreren Anzeigevorrichtungen ausführen, wobei das Verfahren umfasst:

Detektieren (604, 606) einer Medienzugangsteuerungsadresse, MAC-Adresse, einer Mobilvorrichtung, die innerhalb der Inhaltsverteilungsumgebung vorhanden ist;

Identifizieren (608) demografischer Informationen in Bezug auf einen registrierten Besitzer der Mobilvorrichtung unter Verwendung von Informationen, die sich auf die detektierte MAC-Adresse beziehen; und

Auswählen (610) mindestens einer Anzeigevorrichtung der Inhaltsverteilungsumgebung, auf der ausgewählter Inhalt angezeigt werden soll (612), unter Verwendung der identifizierten demografischen Informationen, wobei das Auswählen das Identifizieren einer Anzeigevorrichtung (610, 612) der Inhaltsverteilungsumgebung in nächster Nähe der detektierten Mobilvorrichtung umfasst; wobei der Schritt des Detektierens der MAC-Adresse das passive Detektieren und Verarbeiten von Sondenpaketen, die durch die Mobilvorrichtung innerhalb eines Nahbereichs der Inhaltsverteilungsumgebung gesendet werden, durch einen Zugangspunkt (135) umfasst, wobei die Sondenpakete dafür bestimmt sind zu bestimmen, welche Netze zur

Verwendung durch die Mobilvorrichtung verfügbar sind, und die MAC-Adresse dem Nutzer unter Verwendung früherer Sitzungsanmeldedaten zuzuordnen, ohne dass für den Zugang zu der Inhaltsverteilungsumgebung während eines Besuchs der Inhaltsverteilungsumgebung ein Nutzereingriff zum Anmelden erforderlich ist, falls sich ein Nutzer der Mobilvorrichtung zuvor in der Inhaltsverteilungsumgebung registriert hat; und
 der Schritt des Identifizierens demografischer Informationen beim Verarbeiten der Kommunikation mit der Inhaltsverteilungsumgebung das Durchsuchen von lokalen Datenbanken oder Computernetzdatenbanken enthält.

Revendications

1. Procédé de communication dans un environnement de distribution de contenu ayant une pluralité de dispositifs d'affichage, le procédé comprenant :

la détection (604, 606) d'une adresse MAC de contrôle d'accès au support, d'un dispositif mobile présent dans l'environnement de distribution de contenu ;

l'identification (608) d'informations démographiques relatives à un propriétaire enregistré du dispositif mobile à l'aide d'informations relatives à l'adresse MAC détectée ; et

la sélection (610) d'au moins un dispositif d'affichage de l'environnement de distribution de contenu sur lequel afficher (612) le contenu sélectionné, à l'aide des informations démographiques identifiées, où ladite sélection comprend l'identification d'un dispositif d'affichage (610, 612) de l'environnement de distribution de contenu à proximité immédiate du dispositif mobile détecté ; où

l'étape de détection de l'adresse MAC comprend la détection passive et le traitement par un point d'accès (135) de paquets d'évaluation envoyés par le dispositif mobile dans une plage de proximité de l'environnement de distribution de contenu, les paquets d'évaluation étant destinés à déterminer quels réseaux sont disponibles pour une utilisation par le dispositif mobile et, lorsqu'un utilisateur du dispositif mobile s'est précédemment enregistré dans l'environnement de distribution de contenu, l'association de l'adresse MAC à l'utilisateur à l'aide des données de connexion de session précédentes sans qu'il soit nécessaire que l'utilisateur intervienne pour se connecter afin d'accéder à l'environnement de distribution de contenu pendant une visite de l'environnement de distribution de contenu ; et

l'étape d'identification d'informations démographiques inclut une recherche dans des bases de données locales ou des bases de données de réseau informatique qui communiquent avec l'environnement de distribution de contenu pour le traitement.

2. Procédé selon la revendication 1, dans lequel ladite détection comprend en outre une étape consistant à déterminer (602) si un utilisateur du dispositif mobile s'est connecté à un réseau dans l'environnement de distribution de contenu.

3. Procédé selon la revendication 1, dans lequel ladite détection comprend en outre une étape consistant à inviter un utilisateur à se connecter à un réseau dans l'environnement de distribution de contenu.

4. Procédé selon la revendication 1, dans lequel ladite identification comprend une recherche dans une base de données en dehors de l'environnement de distribution de contenu pour établir une corrélation entre l'adresse MAC détectée du dispositif mobile et les informations démographiques d'un propriétaire enregistré.

5. Procédé selon la revendication 1, dans lequel ladite identification d'un écran à proximité immédiate du dispositif mobile détecté comprend l'identification d'un point d'accès utilisé pour détecter l'adresse MAC.

6. Procédé selon la revendication 1, dans lequel du contenu personnalisé ciblé correspondant aux informations démographiques identifiées est affiché sur l'écran identifié à proximité immédiate du dispositif mobile détecté.

7. Système de communication dans un environnement de distribution de contenu ayant une pluralité de dispositifs d'affichage, le système comprenant :

au moins un dispositif de communication (135) pour communiquer avec des dispositifs mobiles dans l'environnement de distribution de contenu et configuré pour détecter une adresse MAC de contrôle d'accès au support, d'un dispositif mobile dans l'environnement de distribution de contenu ; et

un serveur (110) qui communique par signaux avec l'au moins un dispositif de communication et configuré pour :

identifier (608) des informations démographiques relatives à un propriétaire enregistré du dispositif mobile à l'aide d'informations relatives à l'adresse MAC détectée ; et sélectionner (610) au moins un dispositif

- d'affichage de l'environnement de distribution de contenu sur lequel afficher (612) le contenu sélectionné, à l'aide des informations démographiques identifiées, où la sélection comprend l'identification d'un dispositif d'affichage (610, 612) de l'environnement de distribution de contenu à proximité immédiate du dispositif mobile détecté ; où la détection de l'adresse MAC comprend la détection passive et le traitement par le dispositif de communication (135) de paquets d'évaluation envoyés par le dispositif mobile dans une plage de proximité de l'environnement de distribution de contenu, les paquets d'évaluation étant destinés à déterminer quels réseaux sont disponibles pour une utilisation par le dispositif mobile et, lorsqu'un utilisateur du dispositif mobile s'est précédemment enregistré dans l'environnement de distribution de contenu, l'association de l'adresse MAC à l'utilisateur à l'aide des données de connexion de session précédentes sans qu'il soit nécessaire que l'utilisateur intervienne pour se connecter afin d'accéder à l'environnement de distribution de contenu pendant une visite de l'environnement de distribution de contenu ; et l'identification d'informations démographiques inclut une recherche dans des bases de données locales ou des bases de données de réseau informatique qui communiquent avec l'environnement de distribution de contenu pour le traitement.
8. Système selon la revendication 7, comprenant en outre :
- au moins un lecteur multimédia (120) qui communique par signaux avec le serveur et configuré pour lire le contenu à afficher ; et au moins un dispositif d'affichage (130) qui communique par signaux avec l'au moins un lecteur multimédia pour afficher ledit contenu sélectionné.
9. Système selon la revendication 7, dans lequel ledit serveur est configuré pour déterminer si le dispositif mobile détecté s'est connecté à l'au moins un dispositif de communication auparavant et si c'est le cas, utilise les informations de connexion précédentes pour identifier des informations démographiques correspondant à un utilisateur du dispositif mobile détecté.
10. Système selon la revendication 9, dans lequel ledit serveur détermine lequel desdits au moins un dispositifs d'affichage se trouve à proximité immédiate
- du dispositif mobile détecté et indique à un lecteur multimédia qui communique avec au moins un dispositif d'affichage à proximité immédiate du dispositif mobile détecté de lire le contenu sélectionné.
11. Système selon la revendication 7, dans lequel ladite détection comprend en outre une étape consistant à inviter un utilisateur à se connecter à un réseau dans l'environnement de distribution de contenu.
12. Système selon la revendication 7, dans lequel l'identification d'informations démographiques comprend une recherche dans une base de données en dehors de l'environnement de distribution de contenu pour établir une corrélation entre l'adresse MAC détectée du dispositif mobile et les informations démographiques d'un propriétaire enregistré.
13. Système selon la revendication 7, dans lequel ladite identification d'un écran à proximité immédiate du dispositif mobile détecté comprend l'identification d'un point d'accès utilisé pour détecter l'adresse MAC.
14. Système selon la revendication 7, dans lequel du contenu personnalisé ciblé correspondant aux informations démographiques identifiées est affiché sur l'écran identifié à proximité immédiate du dispositif mobile détecté.
15. Support lisible sur ordinateur sur lequel sont stockées des instructions de programme qui, lorsqu'elles sont exécutées par un processeur, mettent en oeuvre un procédé de communication dans un environnement de distribution de contenu ayant une pluralité de dispositif d'affichage, le procédé comprenant :
- la détection (604, 606) d'une adresse MAC de contrôle d'accès au support, d'un dispositif mobile présent dans l'environnement de distribution de contenu ; l'identification (608) d'informations démographiques relatives à un propriétaire enregistré du dispositif mobile à l'aide d'informations relatives à l'adresse MAC détectée ; et la sélection (610) d'au moins un dispositif d'affichage de l'environnement de distribution de contenu sur lequel afficher (612) le contenu sélectionné, à l'aide des informations démographiques identifiées, où ladite sélection comprend l'identification d'un dispositif d'affichage (610, 612) de l'environnement de distribution de contenu à proximité immédiate du dispositif mobile détecté ; où l'étape de détection de l'adresse MAC comprend la détection passive et le traitement par un point d'accès (135) de paquets d'évaluation

envoyés par le dispositif mobile dans une plage de proximité de l'environnement de distribution de contenu, les paquets d'évaluation étant destinés à déterminer quels réseaux sont disponibles pour une utilisation par le dispositif mobile et, lorsqu'un utilisateur du dispositif mobile s'est précédemment enregistré dans l'environnement de distribution de contenu, l'association de l'adresse MAC à l'utilisateur à l'aide des données de connexion de session précédentes sans qu'il soit nécessaire que l'utilisateur intervienne pour se connecter afin d'accéder à l'environnement de distribution de contenu pendant une visite de l'environnement de distribution de contenu ; et

l'étape d'identification d'informations démographiques inclut une recherche dans des bases de données locales ou des bases de données de réseau informatique qui communiquent avec l'environnement de distribution de contenu pour le traitement.

5

10

15

20

25

30

35

40

45

50

55

FIG. 1

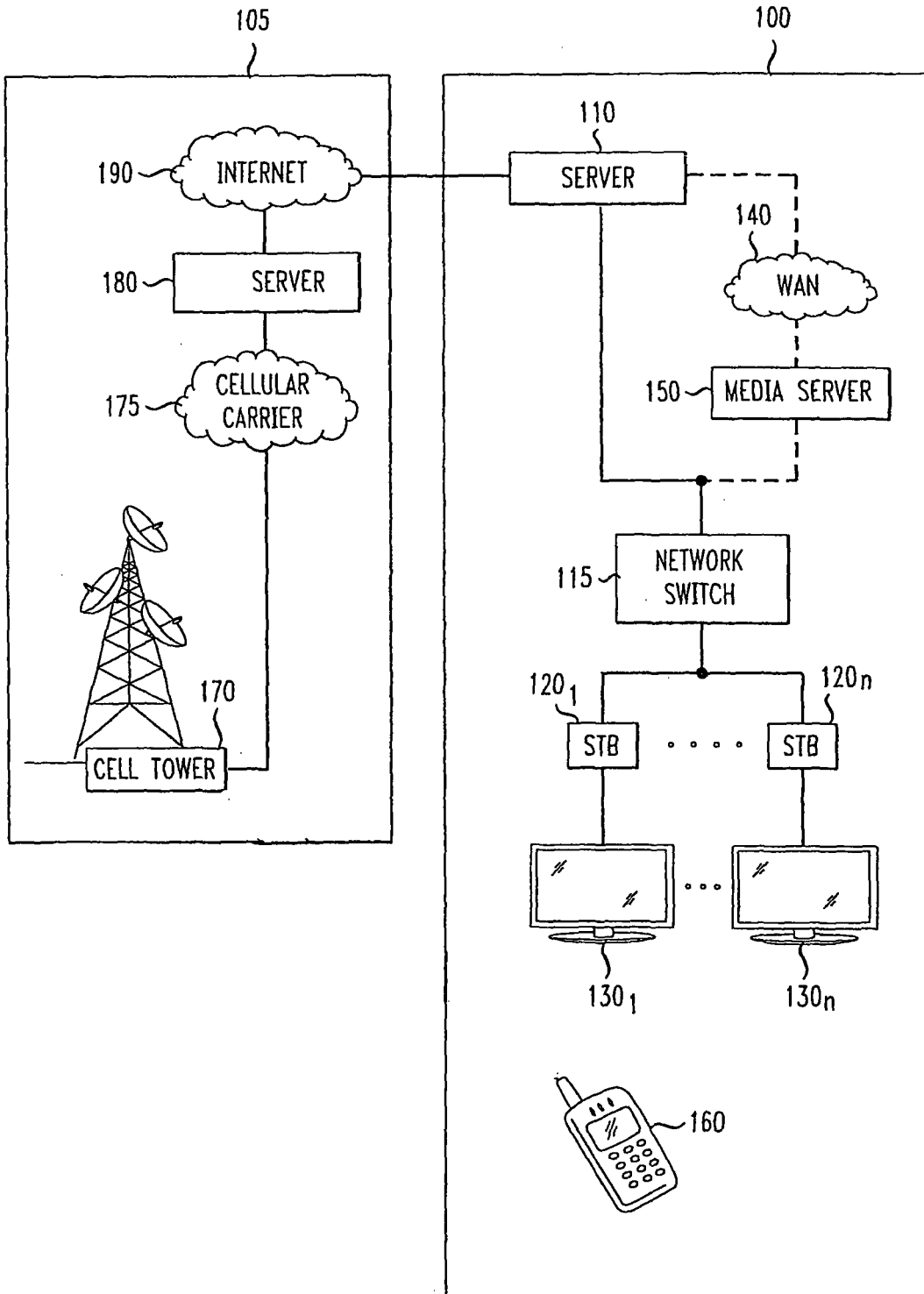

FIG. 2

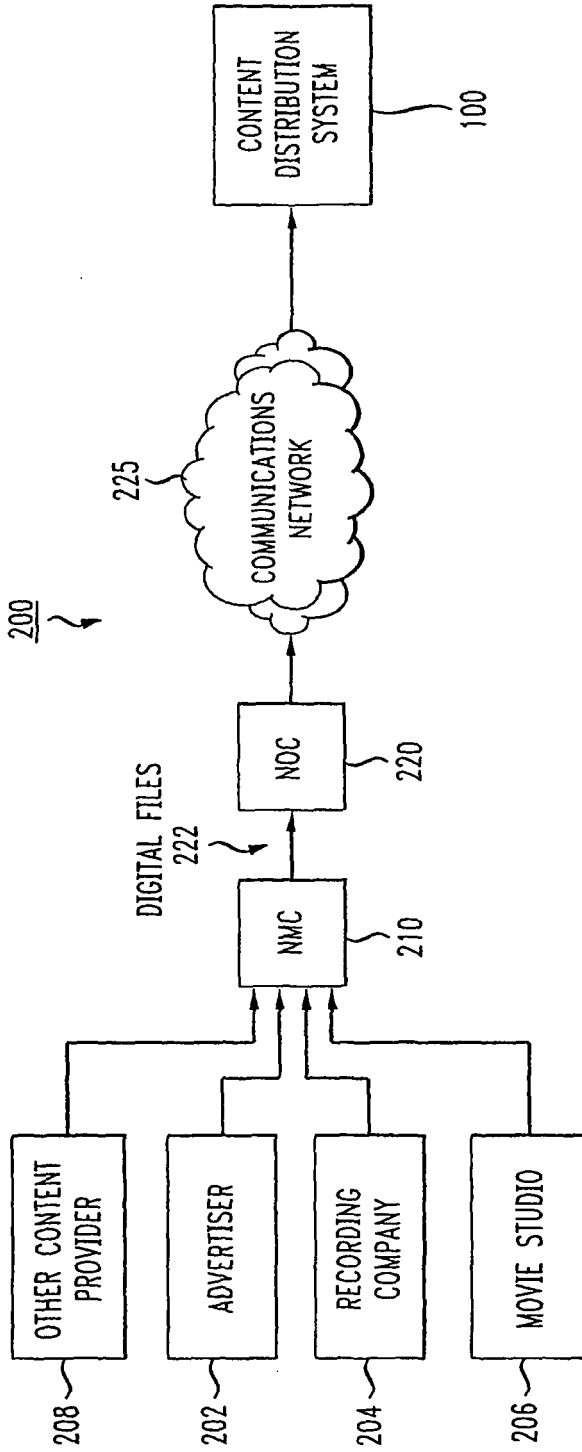
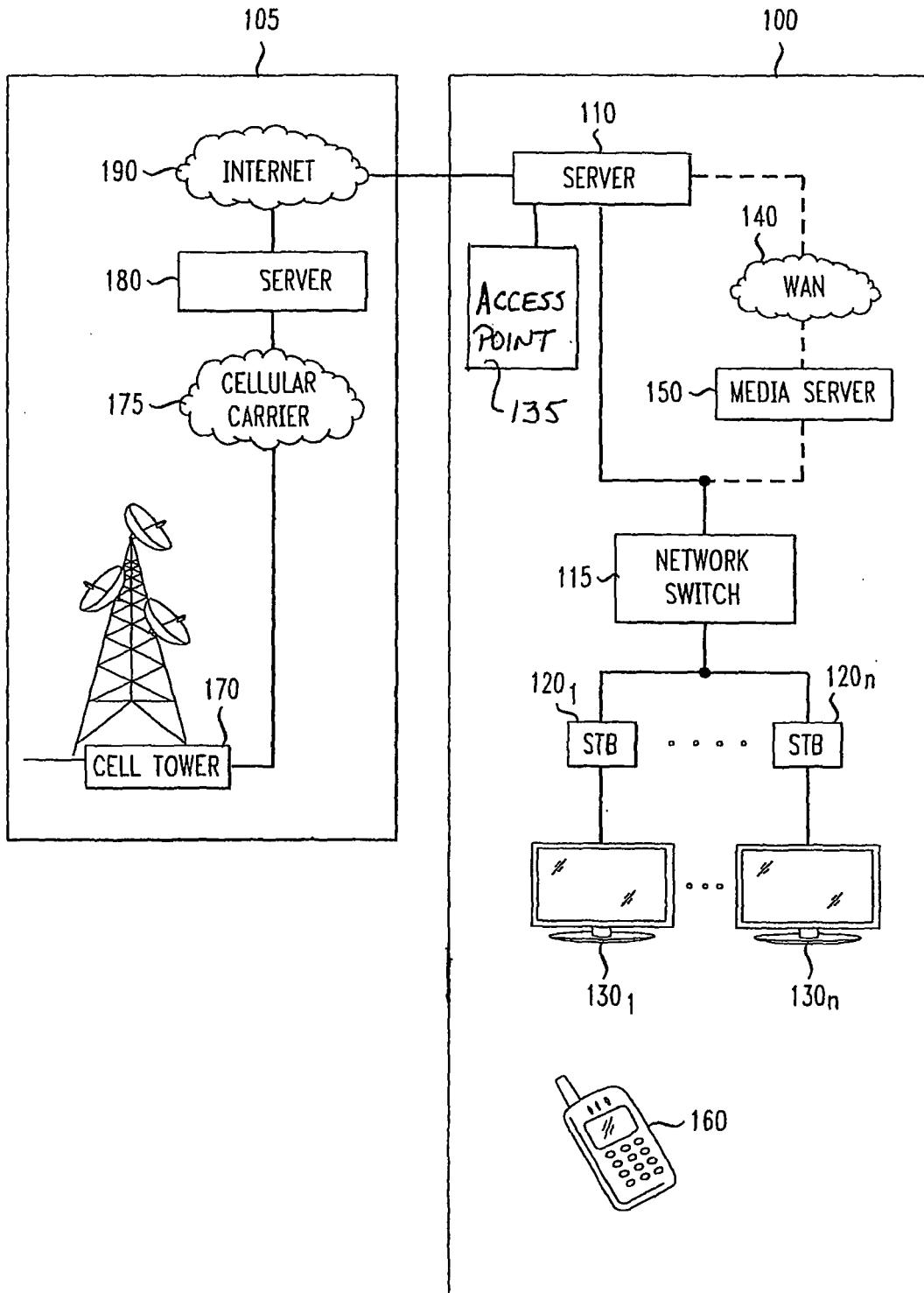

FIG. 3



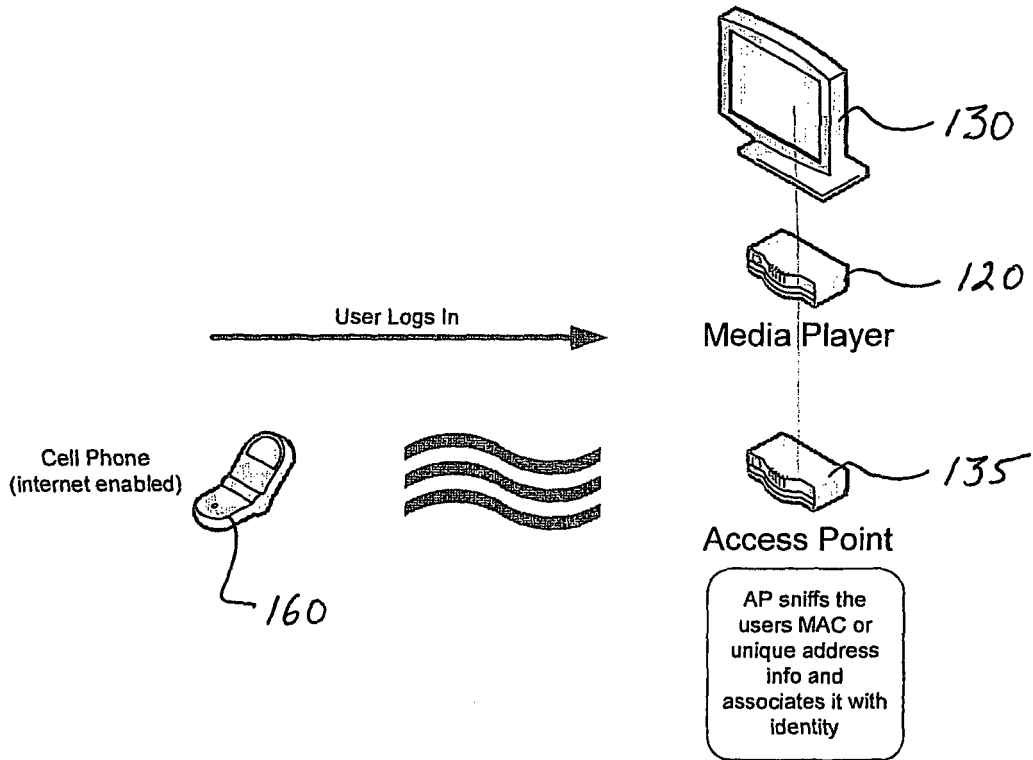

FIG. 4

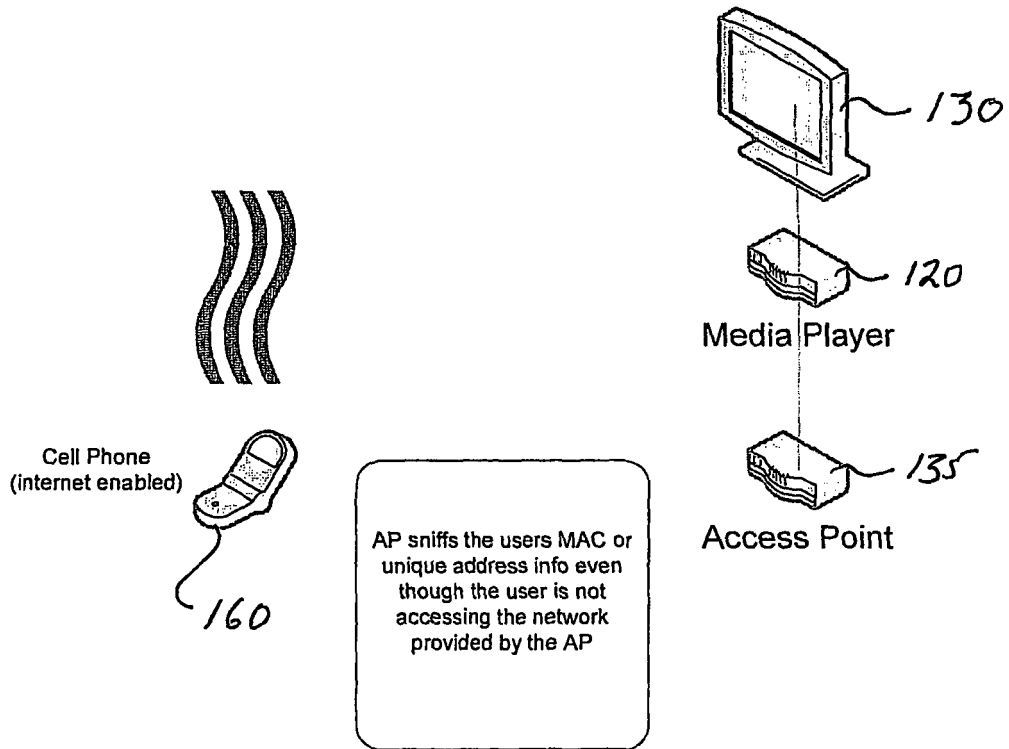

FIG. 5

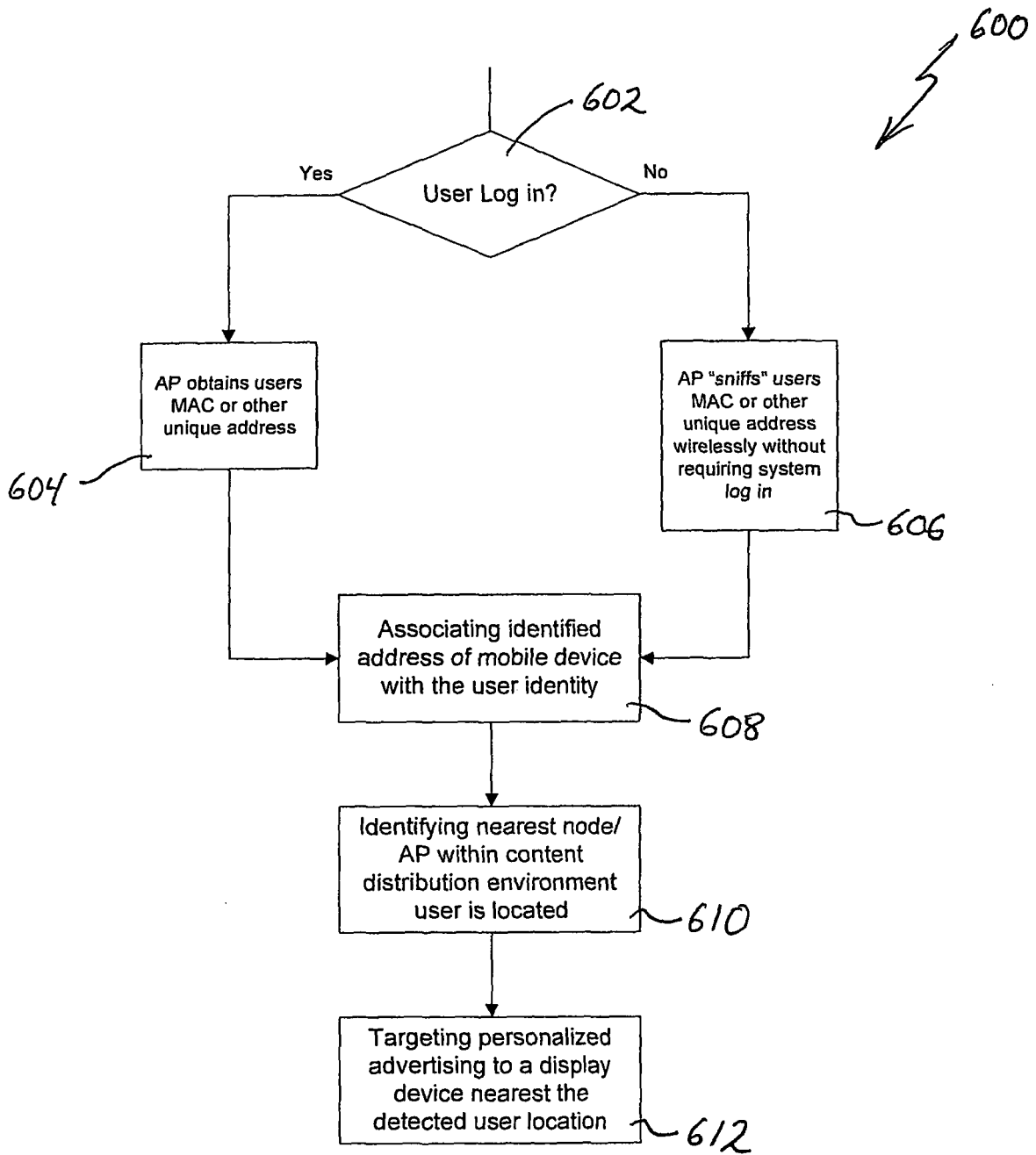

FIG. 6

REFERENCES CITED IN THE DESCRIPTION

This list of references cited by the applicant is for the reader's convenience only. It does not form part of the European patent document. Even though great care has been taken in compiling the references, errors or omissions cannot be excluded and the EPO disclaims all liability in this regard.

Patent documents cited in the description

- WO 03013043 A [0005]
- WO 031049359 A [0005]