



(12) **EUROPEAN PATENT APPLICATION**

(88) Date of publication A3:
15.11.2017 Bulletin 2017/46

(51) Int Cl.:
F23N 1/00 (2006.01)
F23R 3/34 (2006.01)
F23R 3/28 (2006.01)

(43) Date of publication A2:
31.07.2013 Bulletin 2013/31

(21) Application number: **13152511.5**

(22) Date of filing: **24.01.2013**

(84) Designated Contracting States:
AL AT BE BG CH CY CZ DE DK EE ES FI FR GB GR HR HU IE IS IT LI LT LU LV MC MK MT NL NO PL PT RO RS SE SI SK SM TR
Designated Extension States:
BA ME

- **Koganezawa, Tomomi**
Tokyo, 100-8220 (JP)
- **Abe, Kazuki**
Tokyo, 100-8220 (JP)
- **Saito, Takeo**
Tokyo, 100-8220 (JP)

(30) Priority: **27.01.2012 JP 2012014960**

(74) Representative: **MERH-IP Matias Erny Reichl Hoffmann**
Patentanwälte PartG mbB
Paul-Heyse-Strasse 29
80336 München (DE)

(71) Applicant: **Mitsubishi Hitachi Power Systems, Ltd.**
Yokohama 220-8401 (JP)

(72) Inventors:
• **Miura, Keisuke**
Tokyo, 100-8220 (JP)

(54) **Gas turbine combustor and operating method thereof**

(57) A gas turbine combustor has a chamber supplied with fuel (50) and air (16) and a multi-burner (6) having a plurality of burners provided with an air hole plate (31) having a plurality of air holes (32), and fuel nozzles (25) for supplying fuel (50) to the air holes (32) in the air hole plate (31); the multi-burner (6) is made up of a center burner (33) disposed in the center and a plurality of outer burners (37) around the center burner (33), the outer burners (37) are divided into inner fuel nozzles (25) and outer fuel nozzles (25) to separately supply fuel through fuel systems (51 - 54), and the fuel (50) is supplied to the fuel nozzles (25) in the center burner (33) or to the fuel nozzles (25) in the center burner (33) and the inner fuel nozzles (25) in the outer burners (37) disposed around the center burner (33) in a partial load condition in which the load is lower than that of when all the fuel systems (51 - 54) are used to supply fuel (50).

FIG. 1

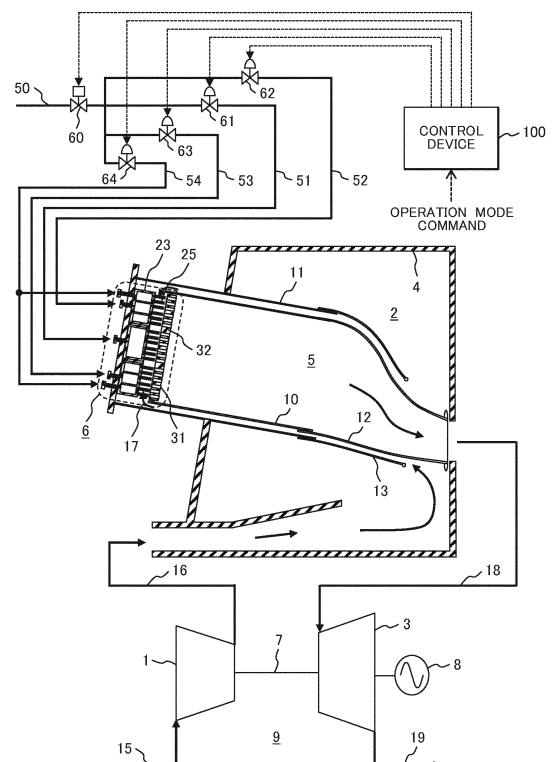



EUROPEAN SEARCH REPORT

Application Number
EP 13 15 2511

5

10

15

20

25

30

35

40

45

50

55

DOCUMENTS CONSIDERED TO BE RELEVANT			
Category	Citation of document with indication, where appropriate, of relevant passages	Relevant to claim	CLASSIFICATION OF THE APPLICATION (IPC)
X	EP 2 306 090 A2 (HITACHI LTD [JP]) 6 April 2011 (2011-04-06)	1,2,4,5	INV. F23N1/00 F23R3/28 F23R3/34
Y	* paragraph [0080] - paragraph [0085]; figures 13,14 * * paragraph [0102] - paragraph [0104]; figures 22,23 *	3,6	
Y	EP 1 288 575 A2 (HITACHI LTD [JP]) 5 March 2003 (2003-03-05) * paragraph [0024] - paragraph [0026]; figure 1 *	6	
X	JP 2011 112286 A (HITACHI LTD) 9 June 2011 (2011-06-09) * abstract; figure 14 *	1	
Y	JP 2009 052795 A (HITACHI LTD) 12 March 2009 (2009-03-12) * abstract; figure 1 *	3	
A	EP 1 985 926 A2 (HITACHI LTD [JP]) 29 October 2008 (2008-10-29) * figures 6A,6B *	1-6	
A	EP 2 345 847 A2 (HITACHI LTD [JP]) 20 July 2011 (2011-07-20) * figure 2 *	1-6	TECHNICAL FIELDS SEARCHED (IPC)
A	JP 2010 133621 A (HITACHI LTD) 17 June 2010 (2010-06-17) * figures 13,14 *	1-6	F23N F23R
The present search report has been drawn up for all claims			
Place of search The Hague		Date of completion of the search 9 October 2017	Examiner Mendão, João
<p>CATEGORY OF CITED DOCUMENTS</p> <p>X : particularly relevant if taken alone Y : particularly relevant if combined with another document of the same category A : technological background O : non-written disclosure P : intermediate document</p> <p>T : theory or principle underlying the invention E : earlier patent document, but published on, or after the filing date D : document cited in the application L : document cited for other reasons & : member of the same patent family, corresponding document</p>			

EPO FORM 1503 03/02 (P04C01)

**ANNEX TO THE EUROPEAN SEARCH REPORT
ON EUROPEAN PATENT APPLICATION NO.**

EP 13 15 2511

5

This annex lists the patent family members relating to the patent documents cited in the above-mentioned European search report.
The members are as contained in the European Patent Office EDP file on
The European Patent Office is in no way liable for these particulars which are merely given for the purpose of information.

09-10-2017

10

15

20

25

30

35

40

45

50

55

Patent document cited in search report		Publication date	Patent family member(s)	Publication date
EP 2306090	A2	06-04-2011	CN 102032569 A	27-04-2011
			EP 2306090 A2	06-04-2011
			JP 5103454 B2	19-12-2012
			JP 2011075172 A	14-04-2011
			US 2011076628 A1	31-03-2011

EP 1288575	A2	05-03-2003	CN 1401938 A	12-03-2003
			DE 60216206 T2	05-07-2007
			EP 1288575 A2	05-03-2003
			EP 1684016 A1	26-07-2006
			EP 1843099 A2	10-10-2007
			JP 4998581 B2	15-08-2012
			JP 2009079893 A	16-04-2009
			JP 2010156350 A	15-07-2010
			US 2004011054 A1	22-01-2004
			US 2004045297 A1	11-03-2004
			US 2004163393 A1	26-08-2004
			US 2005000222 A1	06-01-2005

JP 2011112286	A	09-06-2011	NONE	

JP 2009052795	A	12-03-2009	NONE	

EP 1985926	A2	29-10-2008	EP 1985926 A2	29-10-2008
			US 2008268387 A1	30-10-2008

EP 2345847	A2	20-07-2011	EP 2345847 A2	20-07-2011
			JP 5084847 B2	28-11-2012
			JP 2011144972 A	28-07-2011
			US 2011185703 A1	04-08-2011

JP 2010133621	A	17-06-2010	JP 4961415 B2	27-06-2012
			JP 2010133621 A	17-06-2010
