



(12) **EUROPEAN PATENT APPLICATION**

(88) Date of publication A3:
27.04.2016 Bulletin 2016/17

(51) Int Cl.:
E01F 15/04 (2006.01)

(43) Date of publication A2:
21.08.2013 Bulletin 2013/34

(21) Application number: **12197620.3**

(22) Date of filing: **17.12.2012**

(84) Designated Contracting States:
AL AT BE BG CH CY CZ DE DK EE ES FI FR GB GR HR HU IE IS IT LI LT LU LV MC MK MT NL NO PL PT RO RS SE SI SK SM TR
Designated Extension States:
BA ME

(71) Applicant: **DAK Acelszerkezeti Kft.**
2400 Dunaujvaros-Sandorhaza (HU)

(72) Inventor: **Tarány, Gábor**
2400 Dunaújváros (HU)

(74) Representative: **Szabo, Zsolt**
Danubia
Patent & Law Office LLC
Bajcsy-Zsilinszky út 16
1051 Budapest (HU)

(30) Priority: **15.12.2011 HU 1200329**
15.12.2011 HU 1100263 U

(54) **Road safety barrier structure with supporting pillar and method to install it**

(57) The invention relates to a road safety barrier structure with supporting post and to a method for installing it.
The road safety barrier structure comprises a supporting post (1) and a safety barrier (3), wherein said supporting post (1) comprises at least one open bore (2), said open bore (2) is provided with a parallel extension that corresponds to the diameter of the bore, is essentially parallel with an edge (5) of the supporting post (1) and is located between said edge (5) and an opposite edge of said supporting post (1), and wherein the supporting post (1) and the safety barrier (3) are secured together by means of a detachable connecting means (4) that passes through said parallel extension of the open bore (2) or at a bottom (13) thereof.

During installation, the open bore (2) is formed in the supporting post, at least two supporting posts (1) are secured, and then the safety barrier (3) is affixed through respective opening (10) by means of connecting means (4) passing through the parallel extension of the open bore (2) or at the bottom (13) thereof onto said at least two supporting posts (1).

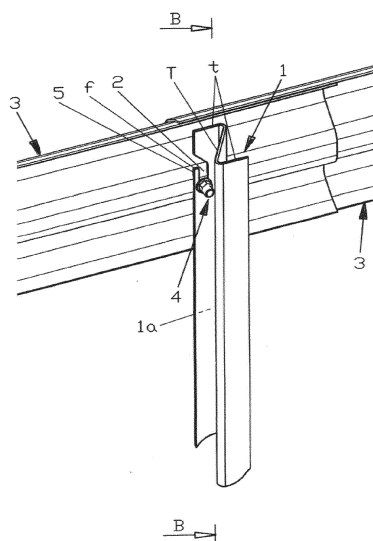

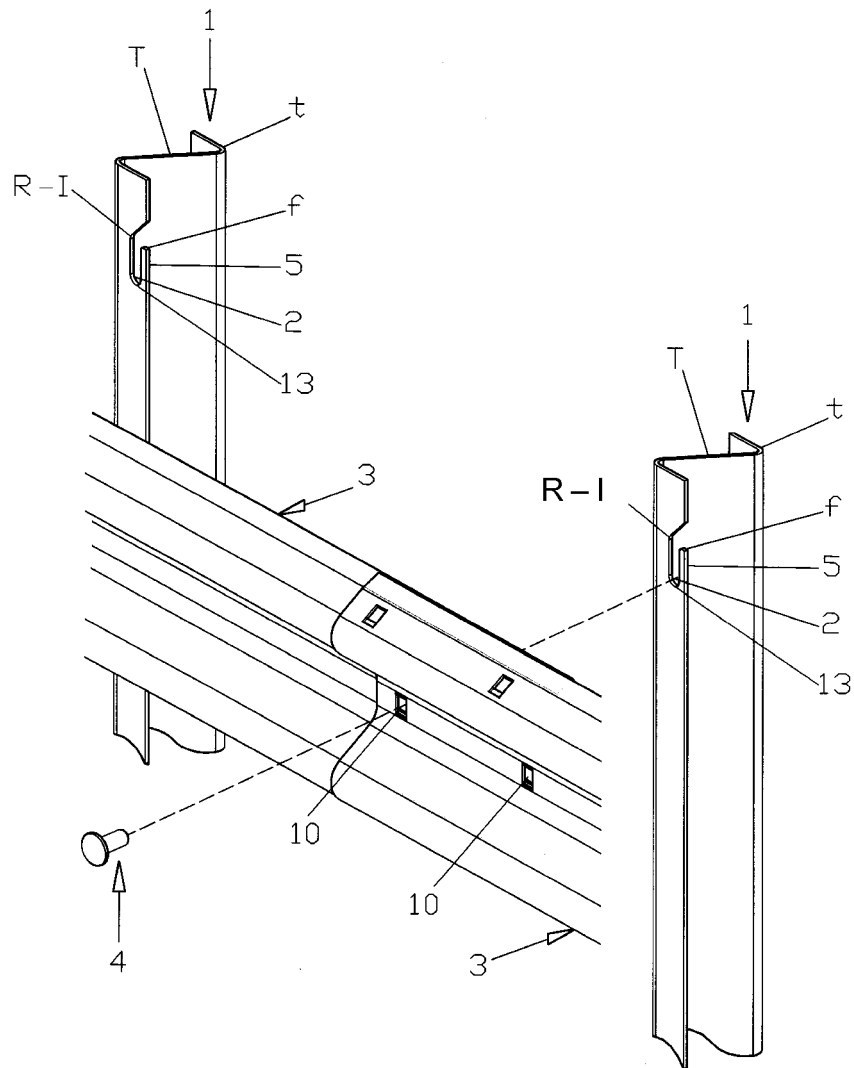

Figure 8



EUROPEAN SEARCH REPORT

Application Number
EP 12 19 7620

5

10

15

20

25

30

35

40

45

50

55

DOCUMENTS CONSIDERED TO BE RELEVANT			
Category	Citation of document with indication, where appropriate, of relevant passages	Relevant to claim	CLASSIFICATION OF THE APPLICATION (IPC)
X	FR 2 723 602 A1 (SODIREL [FR]) 16 February 1996 (1996-02-16) * page 2, lines 10-34; figures 1,2 *	1,3,6,7	INV. E01F15/04
A	EP 0 708 206 A1 (ACCIAI CENTRO SPA [IT]) 24 April 1996 (1996-04-24) * column 3, lines 3-12; figures 1,2,3,8 *	1,6	
A	US 2009/050863 A1 (CONWAY STEVEN J [US] ET AL) 26 February 2009 (2009-02-26) * figures 1,5 *	1,6	
A	EP 1 870 523 A1 (CORUS UK LTD [GB]) 26 December 2007 (2007-12-26) * figure 7 *	1,6	
			TECHNICAL FIELDS SEARCHED (IPC)
			E01F
The present search report has been drawn up for all claims			
Place of search Munich		Date of completion of the search 18 March 2016	Examiner Stern, Claudio
<p>CATEGORY OF CITED DOCUMENTS</p> <p>X : particularly relevant if taken alone Y : particularly relevant if combined with another document of the same category A : technological background O : non-written disclosure P : intermediate document</p> <p>T : theory or principle underlying the invention E : earlier patent document, but published on, or after the filing date D : document cited in the application L : document cited for other reasons & : member of the same patent family, corresponding document</p>			

 1
EPO FORM 1503 03.02 (P04C01)

**ANNEX TO THE EUROPEAN SEARCH REPORT
ON EUROPEAN PATENT APPLICATION NO.**

EP 12 19 7620

5 This annex lists the patent family members relating to the patent documents cited in the above-mentioned European search report.
The members are as contained in the European Patent Office EDP file on
The European Patent Office is in no way liable for these particulars which are merely given for the purpose of information.

18-03-2016

Patent document cited in search report	Publication date	Patent family member(s)	Publication date
FR 2723602 A1	16-02-1996	NONE	
EP 0708206 A1	24-04-1996	EP 0708206 A1	24-04-1996
		IT T0940822 A1	17-04-1996
US 2009050863 A1	26-02-2009	US 2009050863 A1	26-02-2009
		US 2012119175 A1	17-05-2012
		US 2014319441 A1	30-10-2014
EP 1870523 A1	26-12-2007	EP 1870523 A1	26-12-2007
		GB 2435066 A	15-08-2007