



(12)

EUROPEAN PATENT APPLICATION

(88)

Date of publication A3:
28.10.2015 Bulletin 2015/44

(51)

Int Cl.:
F25D 25/02 (2006.01)

(43)

Date of publication A2:
04.09.2013 Bulletin 2013/36

(21)

Application number: 13157119.2

(22)

Date of filing: 28.02.2013

| | |
|--|--|
| <div> <div>(84)</div> <div> Designated Contracting States: AL AT BE BG CH CY CZ DE DK EE ES FI FR GB GR HR HU IE IS IT LI LT LU LV MC MK MT NL NO PL PT RO RS SE SI SK SM TR Designated Extension States: BA ME </div> </div> | <div> <div>(72)</div> <div> Inventors: • Jeon, Sang Woon Gyeonggi-do (KR) • Lee, Jae Moon Seoul (KR) </div> </div> |
| <div> <div>(30)</div> <div>Priority: 28.02.2012 KR 20120020281</div> </div> | <div> <div>(74)</div> <div> Representative: Grünecker Patent- und Rechtsanwälte PartG mbB Leopoldstraße 4 80802 München (DE) </div> </div> |
| <div> <div>(71)</div> <div>Applicant: Samsung Electronics Co., Ltd Gyeonggi-do 443-742 (KR)</div> </div> | |

(54)

Storage unit and refrigerator having the same

(57)

A storage unit and refrigerator that allows an internal space of an accommodating vessel to be divided into a plurality of sub-spaces by box-shaped division cases are provided. The refrigerator includes a body, a storage compartment having an open front, a door pivotably coupled to the body to open and close the open front of the storage compartment, division cases formed in a box shape to allow food to be stored therein, and an accommodating vessel to accommodate the division cases such that an internal space of the accommodating vessel is divided into sub-spaces. A bottom face of each of the division cases is provided with a protrusion, a bottom face of the accommodating vessel is provided with concave portions. The protrusions are fixed to the concave portions to allow the division cases to be accommodated in the accommodating vessel.

FIG. 2

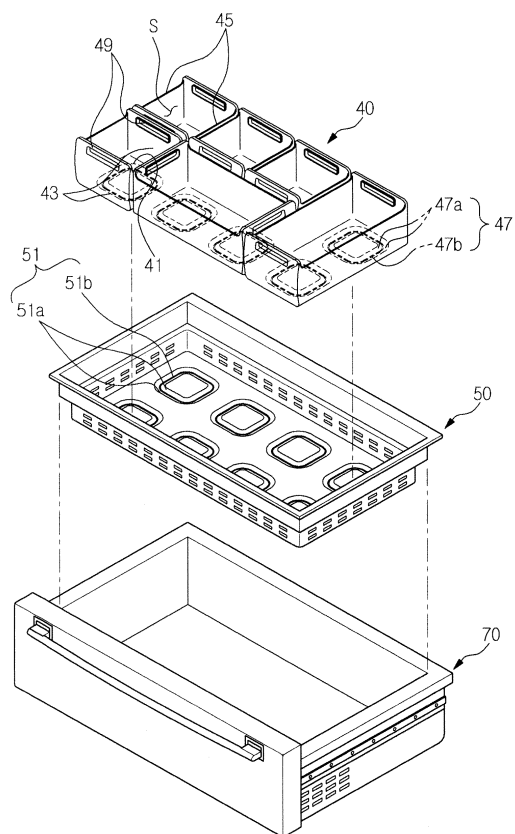



EUROPEAN SEARCH REPORT

Application Number
EP 13 15 7119

5

10

15

20

25

30

35

40

45

50

55

| DOCUMENTS CONSIDERED TO BE RELEVANT | | | |
|--|--|---|---|
| Category | Citation of document with indication, where appropriate, of relevant passages | Relevant to claim | CLASSIFICATION OF THE APPLICATION (IPC) |
| Y | CN 201 935 514 U (BSH HOME APPLIANCES CO LTD) 17 August 2011 (2011-08-17) * figures * | 1-11 | INV. F25D25/02 |
| Y | DE 10 2007 060834 A1 (BSH BOSCH SIEMENS HAUSGERAETE [DE]) 25 June 2009 (2009-06-25) * paragraph [0027]; figures * | 1-11 | |
| A | EP 2 381 195 A2 (SAMSUNG ELECTRONICS CO LTD [KR]) 26 October 2011 (2011-10-26) * paragraphs [0037] - [0038]; figure 2 * | 6,7 | |
| A | US 5 752 568 A (LEE JANG HEE [KR]) 19 May 1998 (1998-05-19) * column 4; figures 2,3 * | 1,2,8-11 | |
| A | US 2011/048059 A1 (SONG JOO HEE [KR] ET AL) 3 March 2011 (2011-03-03) * figure 1 * | 1,2,8-11 | |
| A | KR 2009 0008193 U (SAMSUNG ELECTRONICS CO LTD) 17 August 2009 (2009-08-17) * figures * | 1,2,8-11 | TECHNICAL FIELDS SEARCHED (IPC) F25D A47B |
| The present search report has been drawn up for all claims | | | |
| Place of search The Hague | | Date of completion of the search 17 September 2015 | Examiner Canköy, Necdet |
| CATEGORY OF CITED DOCUMENTS X : particularly relevant if taken alone Y : particularly relevant if combined with another document of the same category A : technological background O : non-written disclosure P : intermediate document T : theory or principle underlying the invention E : earlier patent document, but published on, or after the filing date D : document cited in the application L : document cited for other reasons & : member of the same patent family, corresponding document | | | |

EPO FORM 1503 03.82 (P04C01)

ANNEX TO THE EUROPEAN SEARCH REPORT ON EUROPEAN PATENT APPLICATION NO.

EP 13 15 7119

This annex lists the patent family members relating to the patent documents cited in the above-mentioned European search report.
The members are as contained in the European Patent Office EDP file on
The European Patent Office is in no way liable for these particulars which are merely given for the purpose of information.

17-09-2015

| Patent document cited in search report | Publication date | Patent family member(s) | Publication date |
|---|---------------------|----------------------------|---------------------|
| CN 201935514 U | 17-08-2011 | CN 201935514 U | 17-08-2011 |
| | | WO 2012034900 A2 | 22-03-2012 |
| DE 102007060834 A1 | 25-06-2009 | DE 102007060834 A1 | 25-06-2009 |
| | | EP 2235457 A1 | 06-10-2010 |
| | | RU 2010126746 A | 27-01-2012 |
| | | WO 2009077338 A1 | 25-06-2009 |
| EP 2381195 A2 | 26-10-2011 | CN 102235797 A | 09-11-2011 |
| | | EP 2381195 A2 | 26-10-2011 |
| | | US 2011259036 A1 | 27-10-2011 |
| US 5752568 A | 19-05-1998 | JP 2637701 B2 | 06-08-1997 |
| | | JP H07308148 A | 28-11-1995 |
| | | KR 0123411 B1 | 15-11-1997 |
| | | US 5752568 A | 19-05-1998 |
| US 2011048059 A1 | 03-03-2011 | CN 102003859 A | 06-04-2011 |
| | | EP 2299212 A2 | 23-03-2011 |
| | | US 2011048059 A1 | 03-03-2011 |
| KR 20090008193 U | 17-08-2009 | NONE | |