

(19)



(11)

EP 2 648 478 A1

(12)

EUROPEAN PATENT APPLICATION

(43) Date of publication:

09.10.2013 Bulletin 2013/41

(51) Int Cl.:

H05B 6/12 (2006.01)

(21) Application number: **12175031.9**

(22) Date of filing: **05.07.2012**

(84) Designated Contracting States:

AL AT BE BG CH CY CZ DE DK EE ES FI FR GB GR HR HU IE IS IT LI LT LU LV MC MK MT NL NO PL PT RO RS SE SI SK SM TR

Designated Extension States:

BA ME

(72) Inventors:

- **Holzinger, Jochen**
91541 Rothenburg o. d. Tauber (DE)
- **Meider, Claus**
91541 Rothenburg o. d. Tauber (DE)
- **Hoffmann, Harald**
91541 Rothenburg o. d. Tauber (DE)

(30) Priority: **02.04.2012 DE 202012003278 U**

(71) Applicant: **Electrolux Home Products Corporation N.V.**
1130 Brussel (BE)

(74) Representative: **Baumgartl, Gerhard Willi**
Electrolux Dienstleistungs GmbH
Group Intellectual Property
90327 Nürnberg (DE)

(54) **An illumination device for a cooking zone element of a cooking hob covered by a transparent panel and a corresponding cooking zone element and cooking hob**

(57) The present invention relates to an illumination device (20) for a cooking zone element (10) provided for a cooking hob covered by a transparent panel. The illumination device (20) is provided for a cooking zone element (10) with a central cutout (40) in a central portion of said cooking zone element (10). The illumination device (20) includes at least one diffuser screen (14) arranged or arrangeable in an upper portion of the central

cutout (40) of the cooking zone element (10) and parallel to the transparent panel of the cooking hob. The illumination device (20) includes at least one light source element (30) arranged or arrangeable below the central cutout (40) of the cooking zone element (10). The illumination device (20) includes an optical lens (28) enclosing an upper portion of the light source element (30). Further, the present invention relates to a corresponding cooking zone element and cooking hob.

FIG 6

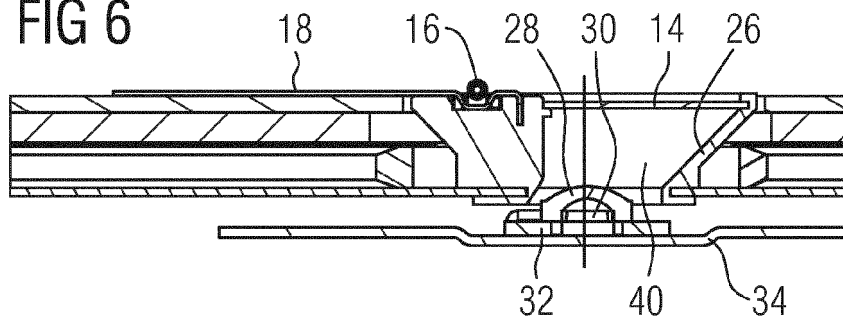

EP 2 648 478 A1

Description

[0001] The present invention relates to an illumination device for a cooking zone element provided for a cooking hob covered by a transparent panel according to the preamble of claim 1. Further, the present invention relates to a cooking zone element for a cooking hob covered by a transparent panel according to the preamble of claim 9. Additionally, the present invention relates to a cooking hob with a transparent panel according to the preamble of claim 13.

[0002] The cooking zones on a cooking hob are indicated. Usually, said cooking zones are indicated by printed symbols. Sometimes, the cooking zone includes an illumination device for indicating said cooking zone. Thus, each cooking zone may be indicated by a corresponding illumination device.

[0003] WO 2012/003991 A1 discloses an induction cooking hob with illumination equipment. An intermediate layer is arranged between a panel and a chassis of the induction cooking hob. One or more light emitting diodes are arranged in the centre of the induction coil. The intermediate layer comprises a plurality of cutouts arranged according to a predetermined pattern within the heating zone. The light emitting diode corresponds with at least one cutout.

[0004] However, the operating temperature range of the light emitting diodes is much lower than the temperature in the surrounding of the induction coils.

[0005] It is an object of the present invention to provide an illumination device for a cooking zone element, which allows an improved cooling of the light source element.

[0006] The object of the present invention is achieved by the illumination device according to claim 1.

[0007] The illumination device according to the present invention is provided for a cooking zone element of a cooking hob covered by a transparent panel, wherein:

- the illumination device is provided for a cooking zone element with a central cutout in a central portion of said cooking zone element,
- the illumination device includes at least one diffuser screen arranged or arrangeable in an upper portion of the central cutout of the cooking zone element and parallel to the transparent panel of the cooking hob,
- the illumination device includes at least one light source element arranged or arrangeable below the central cutout of the cooking zone element, and
- the illumination device includes an optical lens enclosing an upper portion of the light source element.

[0008] The main idea of the present invention is that a part of the illumination device is arranged or arrangeable inside the central cutout of the cooking zone element, while another part of the illumination device is arranged or arrangeable below said central cutout. In particular, the arrangement of the light source element below the central cutout of the cooking zone element allows a suf-

ficient cooling of said light source element. The area of the central cutout may be relative small in order to avoid the negative effect on the heat transfer to the centre of a pot arranged above. The height of the illumination device is marginally bigger than the height of the cooking zone element or heating element.

[0009] Preferably, the illumination device includes at least one conical light guide formed as a conical tube and arranged or arrangeable inside the central cutout of the cooking zone element.

[0010] Further, the diffuser screen may cover a top side of the conical light guide. The conical light guide and the diffuser screen allow a large illumination area in relation to the base area of the central cutout.

[0011] According to a preferred embodiment of the present invention the illumination device includes at least one printed circuit board arranged or arrangeable below the central cutout of the cooking zone element, wherein the light source element is arranged on said printed circuit board.

[0012] For example, the printed circuit board is an insulated metal substrate (IMS) aluminium printed circuit board.

[0013] Alternatively, the diffuser screen is made of heat resistant ceramic material.

[0014] Further, the diffuser screen may be made of a semi-transparent material.

[0015] For example, the diffuser screen is made of a sand blasted glass ceramic material.

[0016] Moreover, a light shaping layer may be arranged above the diffuser screen.

[0017] Alternatively, the light shaping layer may be printed on the diffuser screen.

[0018] Further, the present invention relates to a cooking zone element for a cooking hob covered by a transparent panel, wherein the cooking zone element comprises:

- a heating element formed as a circular disk,
- a central cutout in a central portion of said cooking zone element and heating element, and
- an illumination device.

[0019] According to the present invention the illumination device is arranged inside and below the central cutout.

[0020] Thus, a part of the illumination device is arranged or arrangeable inside the central cutout of the cooking zone element, while another part of the illumination device is arranged or arrangeable below said central cutout. The arrangement of the light source element below the central cutout of the cooking zone element allows a sufficient cooling of said light source element.

[0021] Preferably, the cooking zone element includes the illumination device mentioned above.

[0022] For example, the heating element is an induction coil.

[0023] Alternatively, the heating element is a thick film

heating element.

[0024] Additionally, the present invention relates to a cooking hob with a transparent panel, in particular a glass ceramic panel and at least one cooking zone element, wherein the cooking hob comprises at least one cooking zone element mentioned above and/or at least one illumination device as described above.

[0025] According to another example, the light shaping layer is a coloured coating on the bottom side of the transparent panel or glass ceramic panel.

[0026] Alternatively, the light shaping layer is a non-transparent heat resistant foil with cutouts on the bottom side of the transparent panel or glass ceramic panel.

[0027] At last, the cooking hob may include at least one cooling fan for generating an air stream in order to cool the light source element of the illumination device.

[0028] Novel and inventive features of the present invention are set forth in the appended claims.

[0029] The present invention will be described in further detail with reference to the drawings, in which

FIG 1 illustrates a perspective view of a cooking zone element with an illumination device according to a preferred embodiment of the present invention,

FIG 2 illustrates a schematic top view of the cooking zone element with the illumination device according to the preferred embodiment of the present invention,

FIG 3 illustrates a sectional side view of the cooking zone element with the illumination device along the line III-III in FIG 2 according to the preferred embodiment of the present invention,

FIG 4 illustrates a sectional side view of the cooking zone element with the illumination device along the line IV-IV in FIG 2 according to the preferred embodiment of the present invention,

FIG 5 illustrates a set of exploded views of the illumination device and its components according to the preferred embodiment of the present invention,

FIG 6 illustrates a detailed sectional side view of the illumination device arranged in the cooking zone element according to the preferred embodiment of the present invention, and

FIG 7 illustrates a perspective view of a chassis of a cooking hob including four cooking zone elements according to the preferred embodiment of the present invention.

[0030] FIG 1 illustrates a perspective view of a cooking zone element 10 with an illumination device 20 according

to a preferred embodiment of the present invention. The cooking zone element 10 is provided for a cooking hob covered by a panel, in particular by a glass ceramic panel.

[0031] The cooking zone element 10 is substantially formed as a circular disk with a central cutout 40. The cooking zone element 10 includes a heating element 12. The heating element 12 may be an induction coil, a thick film heating element or another heating element. The heating element 12 is formed as a circular disk and includes also the central cutout 40. When the cooking zone element 10 is arranged in the cooking hob, then said cooking zone element 10 and the heating element 12 extend in a horizontal plane. A top side and a bottom side of the central cutout are open. The illumination device 20 is arranged inside the central cutout 40. The illumination device 20 comprises a diffuser screen 14. The diffuser screen 14 forms the top side of the illumination device 20. The diffuser screen 14 closes completely or nearly the top side of the central cutout 40. The diffuser screen 14 is substantially a circular disk.

[0032] The diffuser screen 14 includes a cut formed as a sector of a circle. A temperature sensor 16 is arranged within the cut of the diffuser screen 14. An elongated heat conducting element 18 extends from the temperature sensor 16 horizontally on the top side of the heating element 12. The length of the heat conducting element 18 is about the half radius of the cooking zone element 10 and/or the heating element 12.

[0033] Further, the cooking zone element 10 includes two power cables 22 and a sensor cable 24. The power cables 22 are provided for supplying the heating element 12. The sensor cable 24 is provided for connecting the temperature sensor 16 to a control unit of the cooking hob. The sensor cable 24 may include one or two wires. Preferably, the sensor cable 24 includes two wires.

[0034] FIG 2 illustrates a schematic top view of the cooking zone element 10 with the illumination device 20 according to the preferred embodiment of the present invention. The heating element 12 and the central cutout 40 have a circular base area in each case. The circular diffuser screen 14 includes the cut, in which the temperature sensor 16 is arranged. The length of the heat conducting element 18 corresponds with the half radius of the cooking zone element 10 and/or the heating element 12.

[0035] FIG 3 illustrates a sectional side view of the cooking zone element 10 with the illumination device 20 along the line III-III in FIG 2 according to the preferred embodiment of the present invention.

[0036] The shape of the central cutout 40 is shown in FIG 3. The central cutout 40 is substantially formed as a truncated cone arranged upside-down. Thus, the bigger circular surface of the truncated cone forms the top side of the central cutout 40. In a similar way, the smaller circular surface of the truncated cone forms the bottom side of the central cutout 40.

[0037] The illumination device 20 is substantially arranged inside the central cutout 40. A smaller lower part

of the illumination device 20 is arranged below the central cutout 40. The illumination device 20 includes a conical light guide 26. The conical light guide 26 is formed as a conical tube with an upper open end and a lower open end. The upper open end of the conical light guide 26 is bigger than the lower open end. The shape of the conical light guide 26 corresponds with the shape of the central cutout 40. The upper open end of the conical light guide 26 is covered by the diffuser screen 14.

[0038] FIG 4 illustrates a sectional side view of the cooking zone element 10 with the illumination device 20 along the line IV-IV in FIG 2 according to the preferred embodiment of the present invention. FIG 4 clarifies that the temperature sensor 16 and the heat conducting element 18 are arranged on the top side of the cooking zone element 10. The temperature sensor 16 and the heat conducting element 18 are substantially arranged at the same level as the diffuser screen 14. Further, the shape of the conical light guide 26 corresponds with the shape of the central cutout 40.

[0039] FIG 5 illustrates a set of exploded views of the illumination device 20 and its components according to the preferred embodiment of the present invention.

[0040] The circular diffuser screen 14 includes the cut formed as the sector of a circle. The heat conducting element 18 is elongated and comprises a U-shaped end portion for receiving the temperature sensor 16. The temperature sensor 16 is connected to the sensor cable 24. In this example, the sensor cable 24 includes two wires.

[0041] The conical light guide 26 is formed as the conical tube with the upper open end and the lower open end. The upper open end of the conical light guide 26 is covered by the diffuser screen 14. The heat conducting element 18 is fixable at the conical light guide 26, wherein the temperature sensor 16 is received by the U-shaped end portion of said heat conducting element 18.

[0042] FIG 6 illustrates a detailed sectional side view of the illumination device 20 arranged in the cooking zone element 10 according to the preferred embodiment of the present invention. The conical light guide 26 with the diffuser screen 14, the heat conducting element 18 and the temperature sensor 16 are arranged inside the central cutout 40 of the cooking zone element 10.

[0043] Further, the illumination device 20 includes a light source element 30, an optical lens 32 and a printed circuit board 32. In this example, the light source element 30 is a light emitting diode (LED). Alternatively, the light source element 30 may be an ensemble of light emitting diodes. The light source element 30 is installed on the printed circuit board 32. The optical lens 32 encloses the upper portion of the light source element 30. The light source element 30, the optical lens 32 and the printed circuit board 32 are arranged below the central cutout 40 of the cooking zone element 10.

[0044] The arrangement of the light source element 30, the optical lens 32 and the printed circuit board 32 below the central cutout 40 of the cooking zone element 10 allows a relative low temperature around the light

source element 30. This increases the lifetime of the light source element 30 and the predetermined light distribution.

[0045] The conical light guide 26 allows a large illumination area in relation to the area of the central cutout 40. Thus, the area of the central cutout 40 may be relative small in order to avoid the negative effect on the heat transfer to the centre of a pot. The height of the illumination device 20 is marginally bigger than the height of the cooking zone element 10 or heating element 12.

[0046] The illumination area above the central cutout 40 is relative large, so that different illuminated shapes can be realized. For example, said illuminated shapes may be a cross, a symbol or a brand name.

[0047] FIG 7 illustrates a perspective view of a chassis 34 of a cooking hob including four cooking zone elements 10 according to the preferred embodiment of the present invention.

[0048] The chassis 34 includes a casing 36 with a bottom wall and four side walls. The four cooking zone elements 10 are arranged on the bottom wall of the casing 36. Further, a user interface 38 is arranged on the bottom wall of the casing 36. The four cooking zone elements 10 and the user interface 38 are inside the casing 36. In other words, the chassis 34 is the cooking hob without the glass panel.

[0049] Although an illustrative embodiment of the present invention has been described herein with reference to the accompanying drawing, it is to be understood that the present invention is not limited to that precise embodiment, and that various other changes and modifications may be affected therein by one skilled in the art without departing from the scope or spirit of the invention. All such changes and modifications are intended to be included within the scope of the invention as defined by the appended claims.

List of reference numerals

[0050]

- 10 cooking zone element
- 12 heating element
- 14 diffuser screen
- 16 temperature sensor
- 18 heat conducting element
- 20 illumination device
- 22 power cable
- 24 sensor cable
- 26 conical light guide
- 28 optical lens
- 30 light source element, light emitting diode (LED)
- 32 printed circuit board
- 34 chassis
- 36 casing
- 38 user interface
- 40 central cutout

Claims

1. An illumination device (20) for a cooking zone element (10) provided for a cooking hob covered by a transparent panel, wherein:
 - the illumination device (20) is provided for a cooking zone element (10) with a central cutout (40) in a central portion of said cooking zone element (10),
 - the illumination device (20) includes at least one diffuser screen (14) arranged or arrangeable in an upper portion of the central cutout (40) of the cooking zone element (10) and parallel to the transparent panel of the cooking hob,
 - the illumination device (20) includes at least one light source element (30) arranged or arrangeable below the central cutout (40) of the cooking zone element (10), and
 - the illumination device (20) includes an optical lens (28) enclosing an upper portion of the light source element (30).
2. The illumination device according to claim 1, **characterized in, that** the illumination device (20) includes at least one conical light guide (26) formed as a conical tube and arranged or arrangeable inside the central cutout of the cooking zone element (10).
3. The illumination device according to claim 2, **characterized in, that** the diffuser screen (14) covers a top side of the conical light guide (26).
4. The illumination device according to any one of the preceding claims, **characterized in, that** the illumination device (20) includes at least one printed circuit board (32) arranged or arrangeable below the central cutout (40) of the cooking zone element (10), wherein the light source element (30) is arranged on said printed circuit board (32).
5. The illumination device according to claim 4, **characterized in, that** the printed circuit board (32) is an insulated metal substrate (IMS) aluminium printed circuit board.
6. The illumination device according to any one of the preceding claims, **characterized in, that** the diffuser screen (16) is made of a semi-transparent material, a heat resistant ceramic material and/or a sand blasted glass ceramic material.
7. The illumination device according to any one of the preceding claims, **characterized in, that** a light shaping layer is arranged above the diffuser screen (16).
8. The illumination device according to any one of the claims 1 to 6, **characterized in, that** a light shaping layer is printed on the diffuser screen (16).
9. A cooking zone element (10) for a cooking hob covered by a panel, wherein the cooking zone element (10) comprises:
 - a heating element (12) formed as a circular disk,
 - a central cutout (40) in a central portion of said cooking zone element (10) and heating element (12), and
 - an illumination device (20),**characterized in, that** the illumination device (20) is arranged inside and below the central cutout (40) .
10. The cooking zone element according to claim 9, **characterized in, that** the cooking zone element (10) includes the illumination device (20) according to any one of the claims 1 to 8.
11. The cooking zone element according to claim 9 or 10, **characterized in, that** the heating element (12) is an induction coil.
12. The cooking zone element according to claim 9 or 10, **characterized in, that** the heating element (12) is a thick film heating element.
13. A cooking hob with a transparent panel, in particular a glass ceramic panel and at least one cooking zone element (10), **characterized in, that** the cooking hob comprises at least one cooking zone element (10) according to any one of the claims 9 to 12 and/or at least one illumination device (20) according to any one of the claims 1 to 8.
14. The cooking hob according to claim 14, **characterized in, that** the light shaping layer is a coloured coating or a non-transparent heat resistant foil with cutouts on the bottom side of the transparent panel or glass ceramic panel.
15. The cooking hob according to claim 13 or 14, **characterized in, that** the cooking hob includes at least one cooling fan for

generating an air stream in order to cool the light source element (30) of the illumination device (20).

5

10

15

20

25

30

35

40

45

50

55

FIG 1

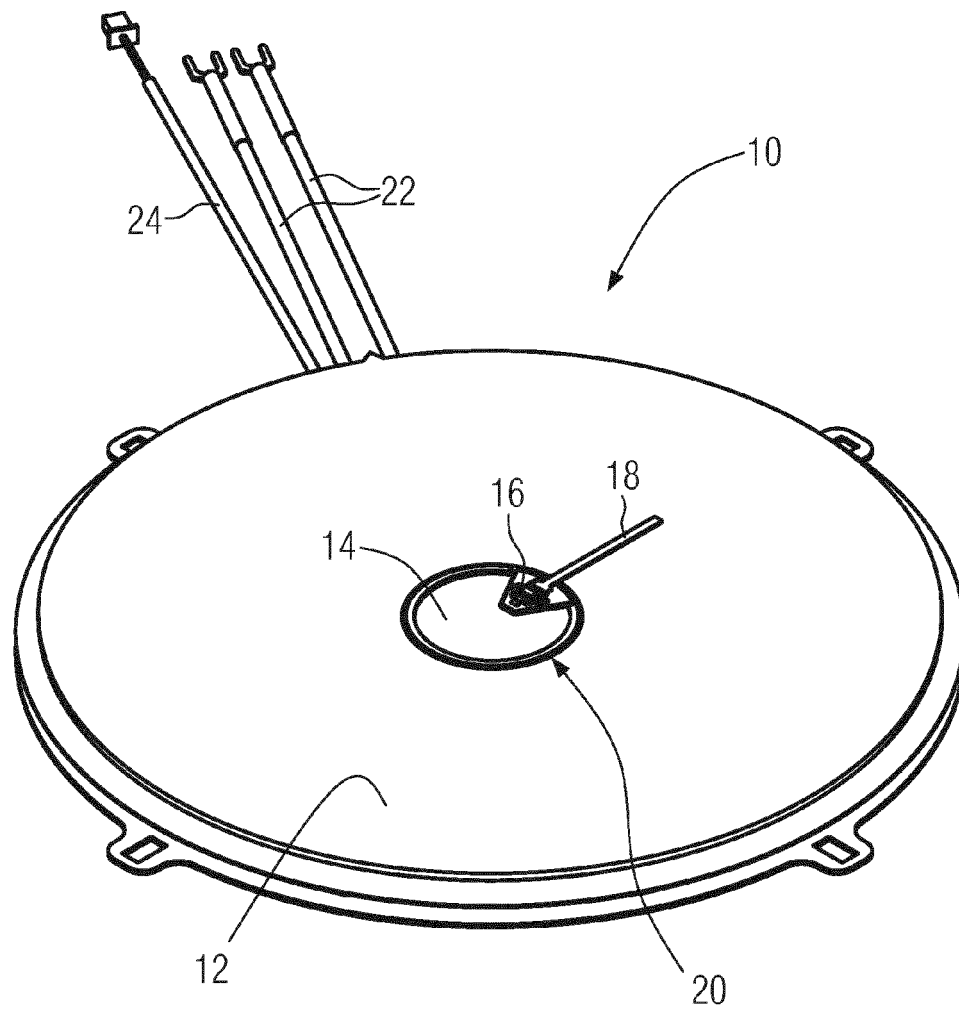

FIG 2

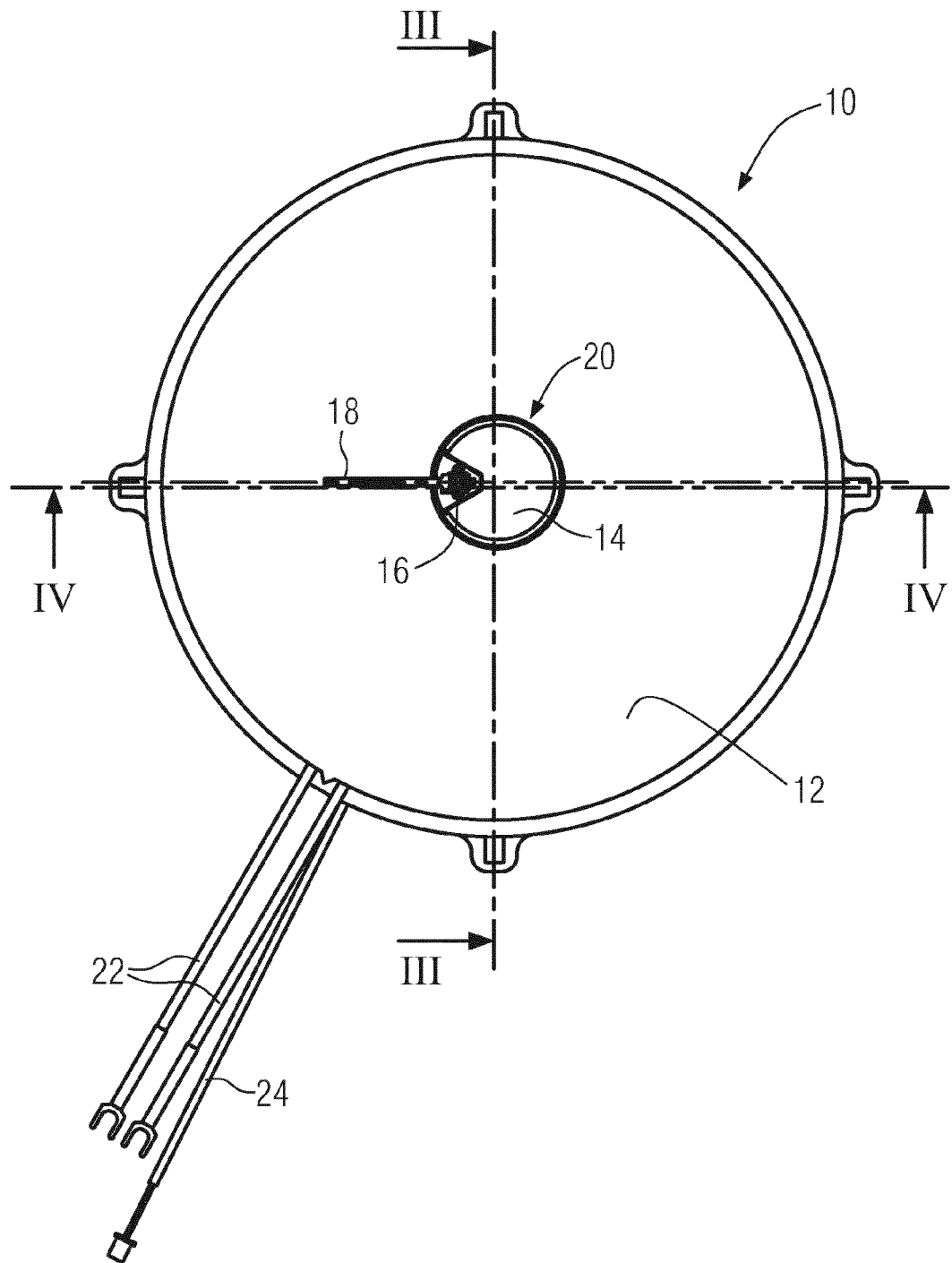

FIG 3

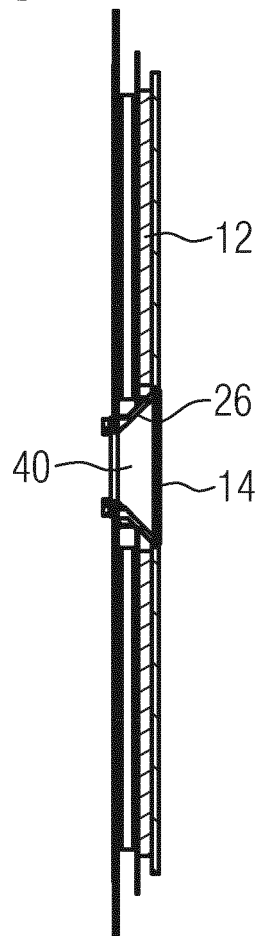
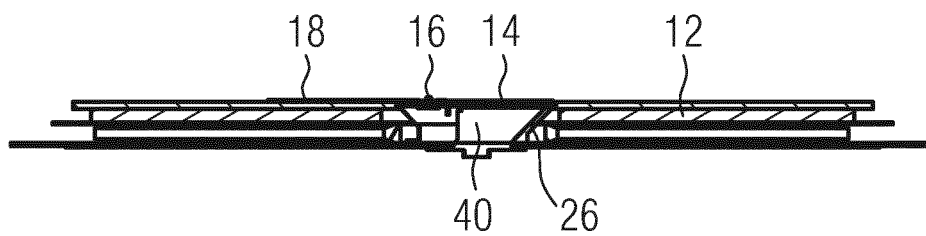
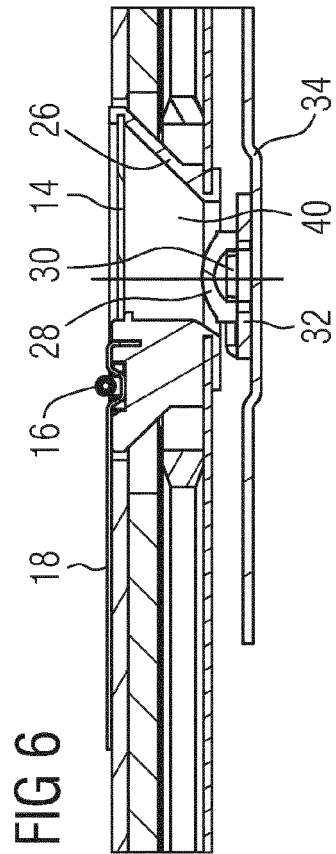
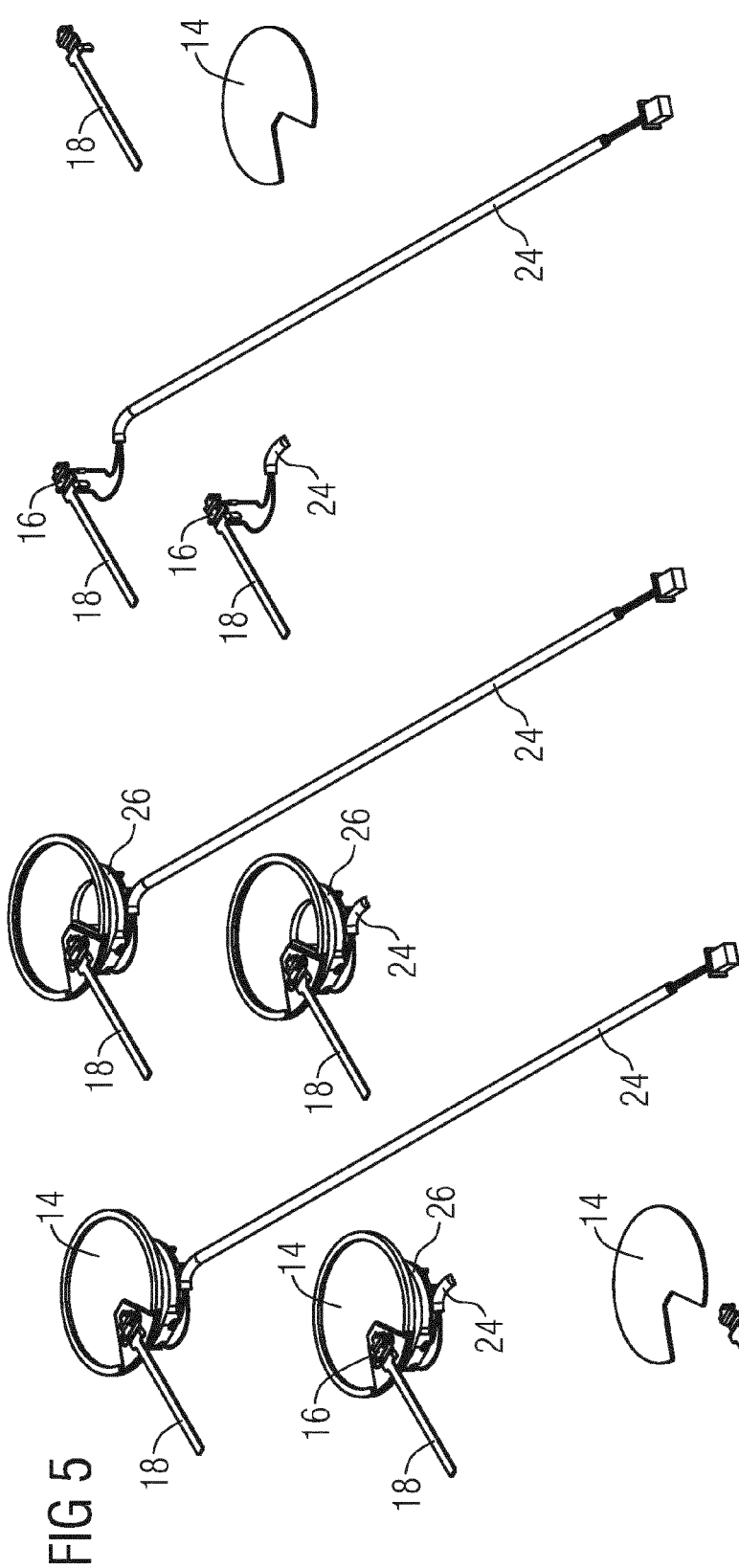

FIG 4





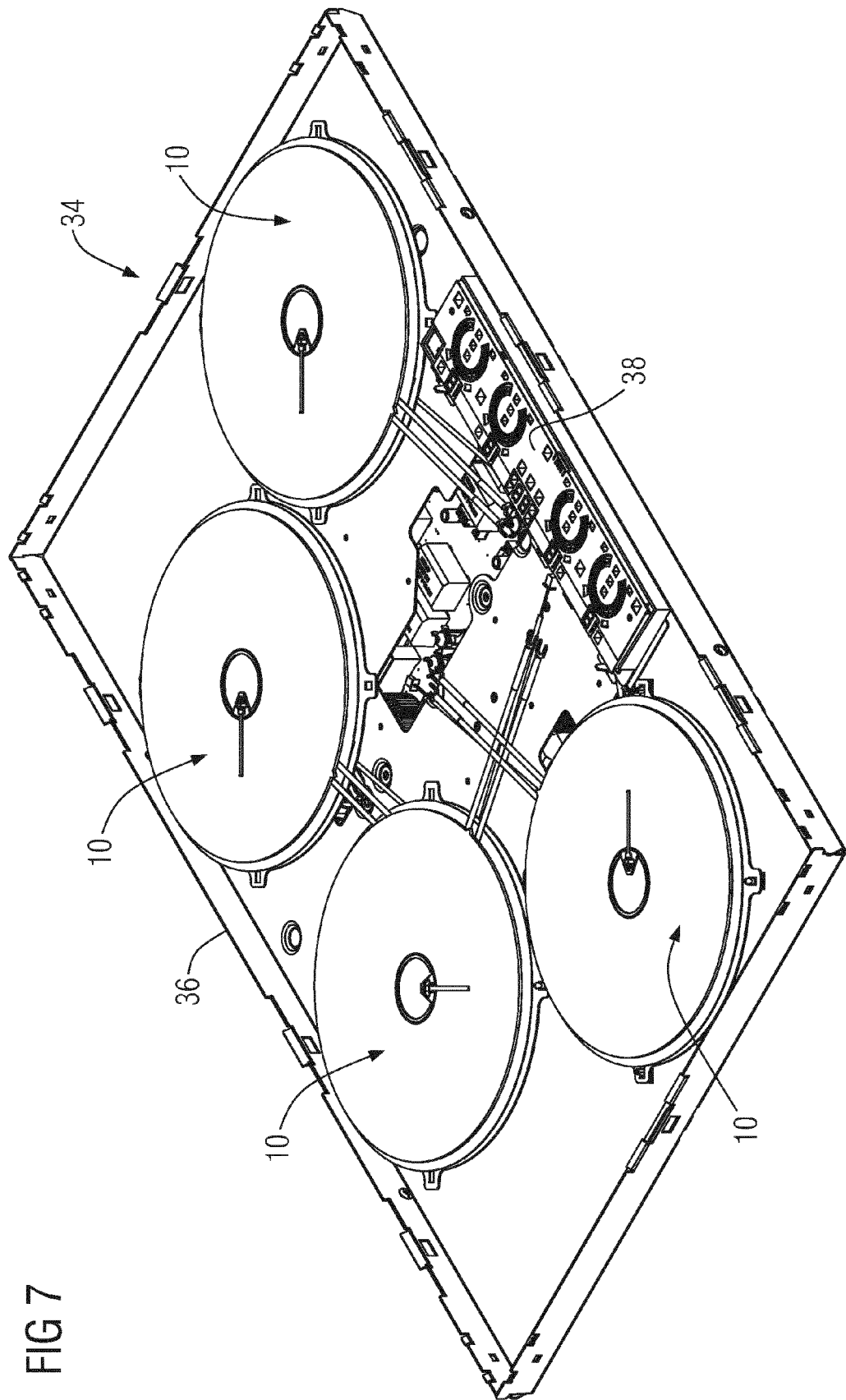

FIG 7



EUROPEAN SEARCH REPORT

 Application Number
EP 12 17 5031

DOCUMENTS CONSIDERED TO BE RELEVANT			
Category	Citation of document with indication, where appropriate, of relevant passages	Relevant to claim	CLASSIFICATION OF THE APPLICATION (IPC)
X	EP 2 161 966 A1 (PANASONIC CORP [JP]) 10 March 2010 (2010-03-10)	9-11,13	INV. H05B6/12
Y	* paragraphs [0030], [0033], [0036]; figure 1 *	1-15	
Y	----- EP 1 596 635 A1 (TOSHIBA KK [JP]; TOSHIBA HA PRODUCTS CO LTD [JP]; TOSHIBA CONSUMER MAR) 16 November 2005 (2005-11-16) * figures 8-9 *	1-15	
A	----- JP 2007 299707 A (MATSUSHITA ELECTRIC IND CO LTD) 15 November 2007 (2007-11-15) * figure 3 *	2-4	
A,D	----- WO 2012/003991 A1 (ELECTROLUX HOME PROD CORP [BE]; CORLEONI FRANCESCO [IT]; REINHARD-HERR) 12 January 2012 (2012-01-12) * the whole document *	1-15	
			TECHNICAL FIELDS SEARCHED (IPC)
			H05B F24C
The present search report has been drawn up for all claims			
Place of search Munich		Date of completion of the search 16 May 2013	Examiner Pierron, Christophe
CATEGORY OF CITED DOCUMENTS X : particularly relevant if taken alone Y : particularly relevant if combined with another document of the same category A : technological background O : non-written disclosure P : intermediate document T : theory or principle underlying the invention E : earlier patent document, but published on, or after the filing date D : document cited in the application L : document cited for other reasons & : member of the same patent family, corresponding document			

 1
EPO FORM 1503 03.82 (P04C01)

**ANNEX TO THE EUROPEAN SEARCH REPORT
ON EUROPEAN PATENT APPLICATION NO.**

EP 12 17 5031

This annex lists the patent family members relating to the patent documents cited in the above-mentioned European search report.
The members are as contained in the European Patent Office EDP file on
The European Patent Office is in no way liable for these particulars which are merely given for the purpose of information.

16-05-2013

Patent document cited in search report	Publication date	Patent family member(s)	Publication date
EP 2161966 A1	10-03-2010	CN 101690393 A	31-03-2010
		EP 2161966 A1	10-03-2010
		HK 1142475 A1	01-02-2013
		US 2010243641 A1	30-09-2010
		WO 2009001541 A1	31-12-2008

EP 1596635 A1	16-11-2005	CN 1748444 A	15-03-2006
		EP 1596635 A1	16-11-2005
		JP 4133408 B2	13-08-2008
		JP 2004247186 A	02-09-2004
		KR 20050101327 A	21-10-2005
		TW 1262747 B	21-09-2006
		US 2006091135 A1	04-05-2006
		WO 2004073355 A1	26-08-2004

JP 2007299707 A	15-11-2007	JP 5044977 B2	10-10-2012
		JP 2007299707 A	15-11-2007

WO 2012003991 A1	12-01-2012	AU 2011276105 A1	07-02-2013
		CN 102960056 A	06-03-2013
		EP 2405713 A1	11-01-2012
		US 2013098901 A1	25-04-2013
		WO 2012003991 A1	12-01-2012

REFERENCES CITED IN THE DESCRIPTION

This list of references cited by the applicant is for the reader's convenience only. It does not form part of the European patent document. Even though great care has been taken in compiling the references, errors or omissions cannot be excluded and the EPO disclaims all liability in this regard.

Patent documents cited in the description

- WO 2012003991 A1 [0003]