

(19)



(11)

**EP 2 674 367 A1**

(12)

**EUROPEAN PATENT APPLICATION**

(43) Date of publication:

**18.12.2013 Bulletin 2013/51**

(51) Int Cl.:

**B65D 25/20** <sup>(2006.01)</sup> **G11B 33/04** <sup>(2006.01)</sup>  
**B65D 85/575** <sup>(2006.01)</sup>

(21) Application number: **12460030.5**

(22) Date of filing: **11.06.2012**

(84) Designated Contracting States:

**AL AT BE BG CH CY CZ DE DK EE ES FI FR GB  
GR HR HU IE IS IT LI LT LU LV MC MK MT NL NO  
PL PT RO RS SE SI SK SM TR**

Designated Extension States:

**BA ME**

(71) Applicants:

- **Czajkowski, Wojciech**  
**93-354 Lodz (PL)**
- **Trella, Andrzej**  
**92-508 Lodz (PL)**

(72) Inventors:

- **Czajkowski, Wojciech**  
**93-354 Lodz (PL)**
- **Trella, Andrzej**  
**92-508 Lodz (PL)**

(74) Representative: **Dziubinska, Jolanta**

**Kancelaria Patentowa**  
**ul. Wyszyńskiego 58 m 25**  
**94-047 Lodz (PL)**

Remarks:

Amended claims in accordance with Rule 137(2)  
EPC.

(54) **Box with a carrier of information**

(57) The invention refers to a shape of a box with a frame which is in the form of especially a regular polyhedron or a solid of revolution. It is made from thermoplastic plastic material, it has a frame (5) making a uniform whole with the shape (4); the frame (5) has at least two edges (2) with a fissure (1) for placing carriers of information or advertisement.

According to the invention the shape has a frame (5)

with at least two opposite edges (2) with a fissure (1) for sliding in the carrier of information or advertisement. The shape may have the form of a closing of a container in the form of a lid, cover, screw top, or the side of the packaging; and it may make an arbitrary fragment of a surface of the packaging.

The shape may have a full or partial rear wall (3), which is flat or shaped according to needs.

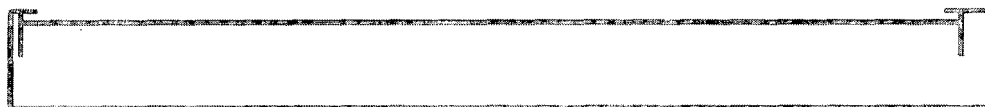

**Fig.5**

**EP 2 674 367 A1**

## Description

**[0001]** The subject of the invention is a shape of a box with a frame to be placed on any surface of the box or its element, intended for placing carriers of information, advertising, packaging, decorative and toy materials, making a whole with a box of any shape.

**[0002]** There are known different methods of placing information about the product on a box, the packaging of a product, with simultaneously placed graphic image in the form of a stuck paper or plastic label, or the placing of the lenticular system on the external surface. The imprint on the external surface of the packaging is also known.

**[0003]** There are known frames for the exhibition of vinyl records in the form of a typical frame with a construction for the fixing and placing of the record.

**[0004]** The aim of the invention is a shape of a box with a frame making a whole, in the form of a box or its part, enabling easy and quick placing of any information or decoration, especially for boxes intended for carriers of information in the form of CDs (compact discs).

**[0005]** According to the invention, the essence of the solution is a shape in the form of, especially, a regular polyhedron or a solid of revolution, made from thermoplastic plastic material, with a frame making a uniform whole with the shape; the frame has at least two edges with a fissure for placing carriers of information or advertisement. According to the invention, the shape has at least two opposite edges with a fissure for sliding in carriers of information or advertisement.

**[0006]** According to the invention, the shape may be a closing of a container in a form of a lid, cover, screw top, or the side of the packaging.

**[0007]** The shape may make any part of the packaging surface, and possess a full or partial rear wall.

**[0008]** The rear wall of the shape may be flat or shaped according to needs.

**[0009]** The solution according to the invention has a frame for free placing of a graphic element; the frame makes a monolithic external surface of the packaging and is situated on an external front, rear, side or spine surface of the packaging, with straight or rounded rims of the edge; the frame may be maximally on the whole or a part of the external surface of the packaging. In the frame, graphic elements made from paper or plastic material may be freely placed.

**[0010]** According to the invention, the shape of a box with a frame may be a closing of a container in a form of a lid, cover, screw top, or the side of the packaging; it may be any fragment of the surface of the packaging; it may have any shape, a rectangle, a polygon, a ring, or an oval, with a spatial drawing, or it may be placed on any surface of the packaging.

**[0011]** The solution according to the invention is in the form of a shape, which may be, e.g., a characteristic packaging intended for carriers of information in the form of CDs, DVDs, BLU-RAYS, with a frame, making a uni-

form whole, on a head external surface, into which a plate with lenticular lens, bearing an image and information about the product, or a label from paper or plastic material, is slid.

**[0012]** In the solution according to the invention the frame may have a full or partial rear wall, which is flat or has a formed catch for carriers of information in the form of records, and formed catches for inserts in the form of booklets or advertising materials.

**[0013]** Due to the construction of the packaging the frame may be made on the front, rear, or even spine part of the packaging. The frame may fill up the whole front part of the packaging, or it may be placed on a fragment of the front part of the packaging. The side edges of the frame may be closed, while at least two fissures allow for stable placing of a graphic element. It is also possible to slide in a graphic element through an open edge in the form of a fissure. The fissure at the edge of the frame may be placed at the top, the underside or the side of the packaging. The edges of the frame may be straight or rounded. The side edges of the frame may be formed from two opposite sides, so that after straightening the slightly bent graphic material is well fixed in the fissure under the edges of the frame.

**[0014]** The solution according to the invention may have the form of the shape intended for any purpose.

**[0015]** Made from plastic materials, shapes according to the invention are manufactured by means of injection moulding in injection moulds of shapes in the form of a box or its element, with a frame on the adequate side, intended for placing various materials. According to the invention, other shapes may be manufactured in the same way.

**[0016]** The shape with a frame manufactured according to the invention may be made from transparent or opaque thermoplastic plastic material.

**[0017]** The solution according to the invention has been presented in examples of embodiment and on the enclosed illustration material Fig. 1 to Fig. 16, without limiting their application.

Fig. 1 schematically presents a packaging of a CD with a frame on the front side.

Fig. 2 schematically presents a packaging of a Blu-Ray disc with a frame on the front side and catches for placing, e.g., booklets.

Fig. 3 schematically presents a packaging of a DVD with a frame on the front side and catches.

Fig. 4 schematically presents a packaging of a DVD with a frame on the front side with a rounded corner.

Fig. 5 presents a schematic cross section of a packaging of information carriers in the form of CDs with a frame on the front side.

Fig. 6 presents a schematic cross section of a packaging of information carriers in the form of CDs with a frame on the front and rear sides.

Fig. 7 presents a schematic cross section of a packaging of information carriers in the form of CDs with

a frame on the front, rear and spine side.

Fig. 8 presents a schematic spatial cross section of a packaging of information carriers in the form of CDs with a frame on the front side with two edges.

Fig. 9 presents an example of placing a fissure for sliding in graphic materials from the underside.

Fig. 10 presents a longitudinal section of a shape of a box for carriers of information in the form of CDs with a visible fissure and an edge and a rear wall of the frame from the front side.

Fig. 11 presents a cross section of a shape of a box for carriers of information in the form of CDs with a visible fissure and an edge and a rear wall of the frame from the front side.

Fig. 12 presents a section of a box with straight walls with frames for free placing of graphic elements on each side.

Fig. 13 presents a section of a box with convex walls with frames for free placing of graphic elements on each side.

Fig. 14 presents a section of a round box with frames for free placing of graphic elements.

Fig. 15 presents a convex cover of a box with a frame for free placing of a graphic element.

Fig. 16 presents a straight cover of a box with a frame for placing of a graphic element.

## Claims

1. The shape of a box with a frame making a fragment of the packaging, **characterized by** the fact that the shape (4) in the form of especially a regular polyhedron or a solid of revolution, made from thermoplastic plastic material, has a frame (5) making a uniform whole with the shape (4); the frame (5) has at least two edges (2) with a fissure (1) for placing carriers of information or advertisement.
2. The shape according to Claim 1 **characterized by** the fact that the frame (5) has at least two opposite edges (2) with a fissure (1) for sliding in a carrier of information or advertisement.
3. The shape according to Claim 1 **characterized by** the fact that it is a closing of a container in the form of a lid, cover, screw top, or the side of the packaging.
4. The shape according to Claims 1 and 3 **characterized by** the fact that it makes an arbitrary fragment of the surface of the packaging.
5. The shape according to Claim 1 **characterized by** the fact that it has a full or partial rear wall (3).
6. The shape according to Claim 1 **characterized by** the fact that it has a rear wall (3) which is flat or shaped according to needs

## Amended claims in accordance with Rule 137(2) EPC.

1. The moulder of a box with a frame making a fragment of the packaging, **characterized by** the fact that the moulder (4) in the form of especially a regular polyhedron or a solid of revolution, made from thermoplastic plastic material, has a frame (5) making a uniform whole with the moulder (4); the frame (5) has at least two edges (2) with a fissure (1) for placing carriers of information or advertisement.
2. The moulder according to Claim 1 **characterized by** the fact that the frame (5) has at least two opposite edges (2) with a fissure (1) for sliding in a carrier of information or advertisement.
3. The moulder according to Claim 1 **characterized by** the fact that it is a closing of a container in the form of a lid, cover, screw top, or the side of the packaging.
4. The moulder according to Claims 1 and 3 **characterized by** the fact that it makes an arbitrary fragment of the surface of the packaging.
5. The moulder according to Claim 1 **characterized by** the fact that it has a full or partial rear wall (3).
6. The moulder according to Claim 1 **characterized by** the fact that it has a rear wall (3) which is flat or shaped according to needs

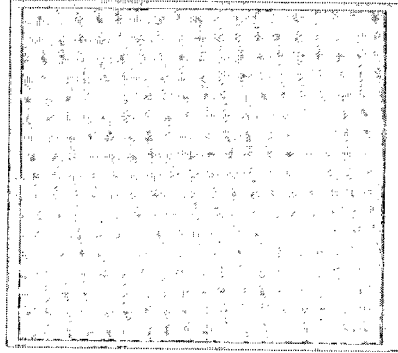

Fig. 1

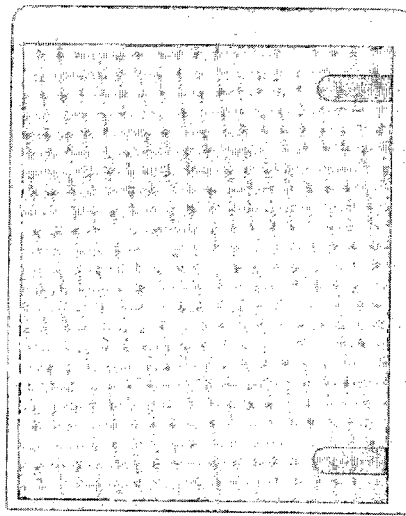

Fig. 2

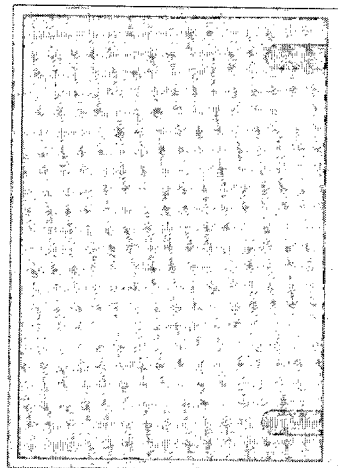
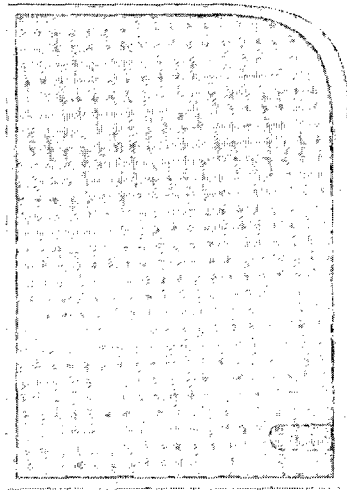
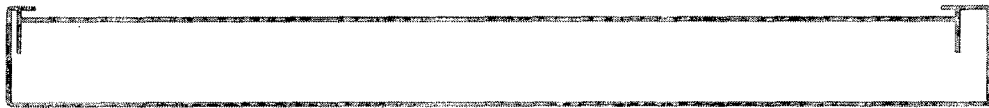

Fig. 3



**Fig 4**



**Fig.5**

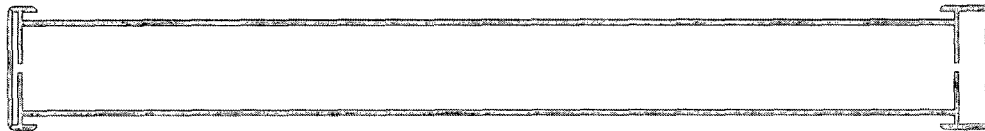

**Fig.6**

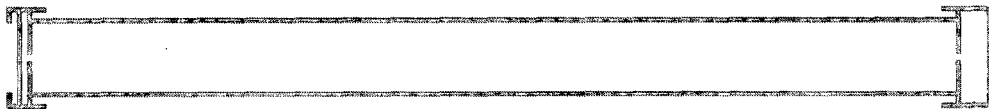

**Fig. 7**

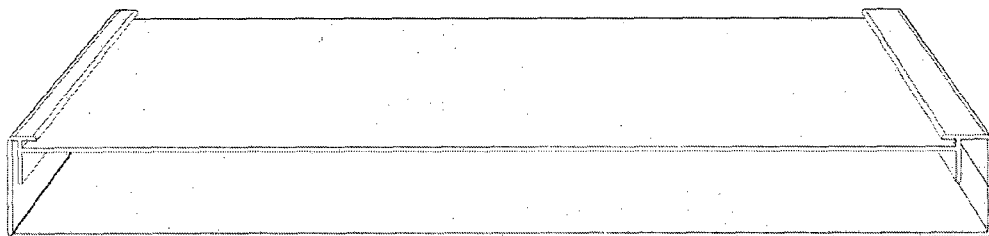

**Fig.8**

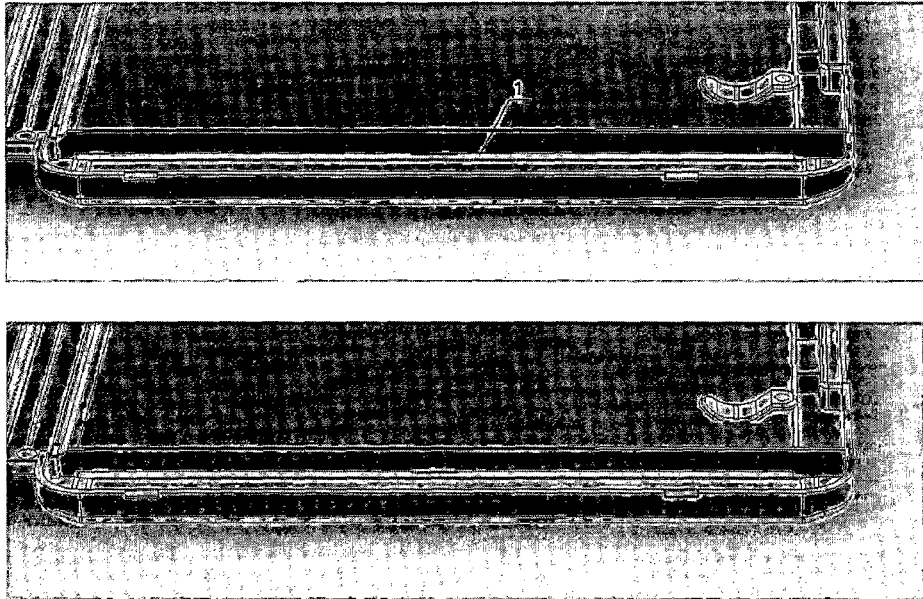

Fig.9

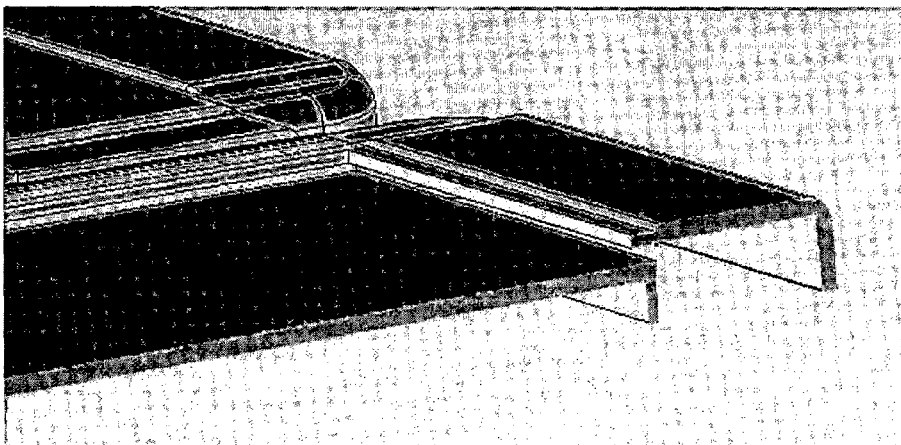
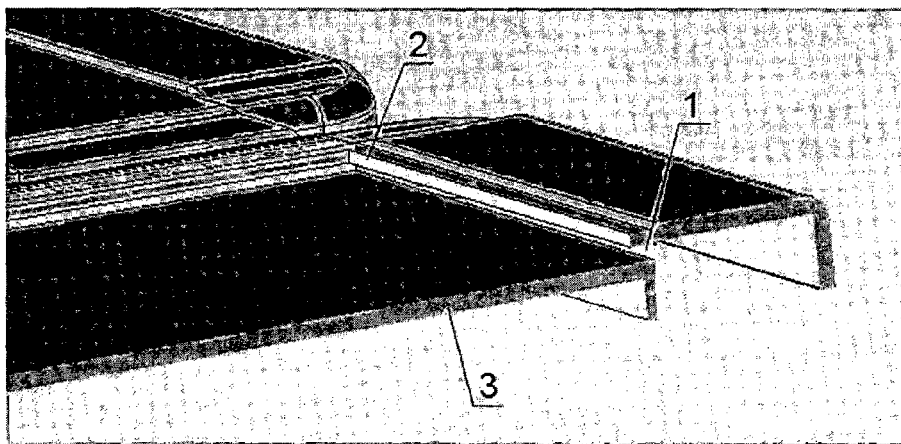

Fig.10

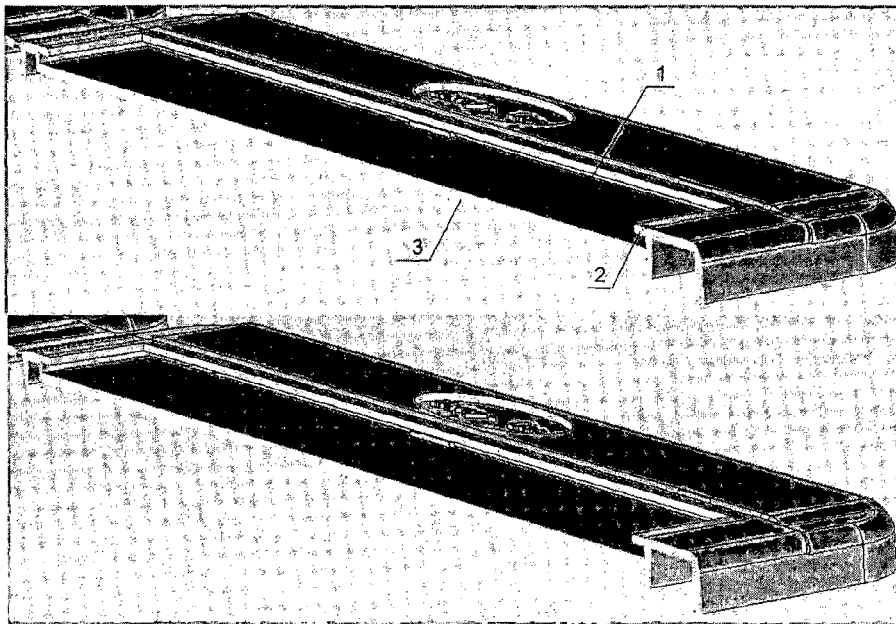

Fig.11

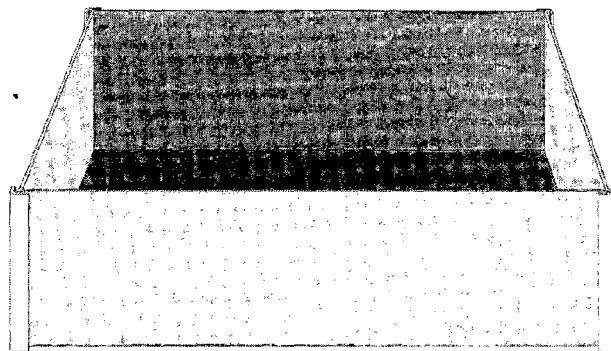

Fig. 12

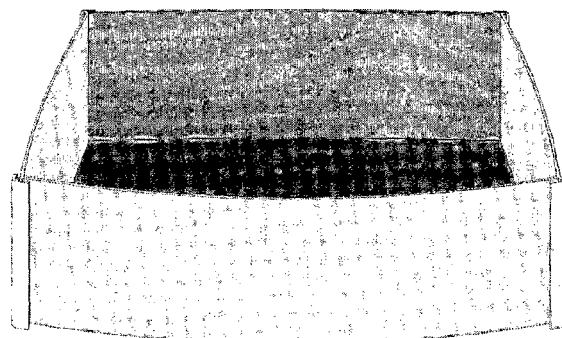

Fig. 13

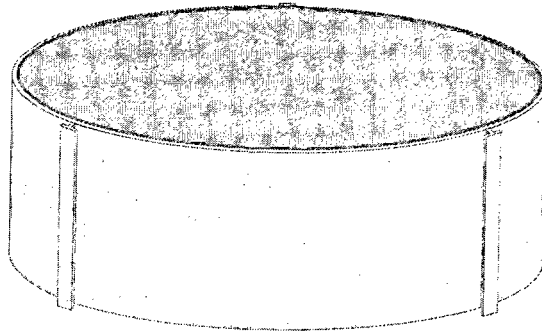

Fig.14

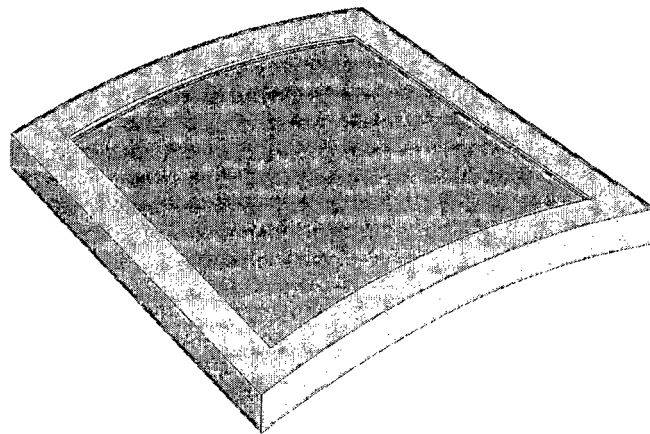

Fig. 15

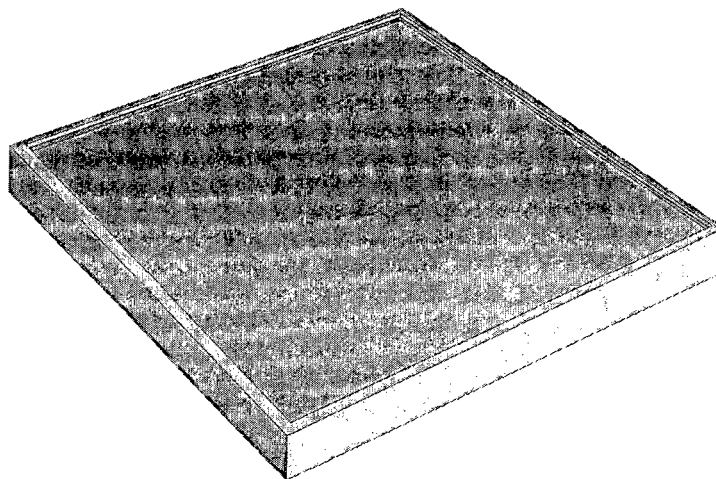

Fig.16





## EUROPEAN SEARCH REPORT

Application Number  
EP 12 46 0030

DOCUMENTS CONSIDERED TO BE RELEVANT			
Category	Citation of document with indication, where appropriate, of relevant passages	Relevant to claim	CLASSIFICATION OF THE APPLICATION (IPC)
X	US 2012/012488 A1 (SCHWEINBERG FRED MATTHEW [US] ET AL) 19 January 2012 (2012-01-19) * the whole document *	1-6	INV. B65D25/20 G11B33/04 B65D85/575
X	EP 0 718 203 A2 (RIBAS QUER VICTORIA [ES] RIBAS QUER VICTORIA RIBAS QUER MARIA VICTORIA) 26 June 1996 (1996-06-26) * the whole document *	1-6	
X	US 2003/230514 A1 (BAKER PAUL J [US]) 18 December 2003 (2003-12-18) * the whole document *	1-6	
A	EP 0 114 631 A1 (POLYGRAM GMBH [DE]) 1 August 1984 (1984-08-01) * the whole document *	1-6	
A	US 5 782 347 A (FANTONE STEPHEN D [US] ET AL) 21 July 1998 (1998-07-21) * the whole document *	1-6	
			TECHNICAL FIELDS SEARCHED (IPC)
			B65D G11B
The present search report has been drawn up for all claims			
Place of search Munich		Date of completion of the search 16 October 2012	Examiner Ngo Si Xuyen, G
<p>CATEGORY OF CITED DOCUMENTS</p> <p>X : particularly relevant if taken alone Y : particularly relevant if combined with another document of the same category A : technological background O : non-written disclosure P : intermediate document</p> <p>T : theory or principle underlying the invention E : earlier patent document, but published on, or after the filing date D : document cited in the application L : document cited for other reasons</p> <p>&amp; : member of the same patent family, corresponding document</p>			

1  
EPO FORM 1503 03.82 (P04C01)

**ANNEX TO THE EUROPEAN SEARCH REPORT  
ON EUROPEAN PATENT APPLICATION NO.**

EP 12 46 0030

This annex lists the patent family members relating to the patent documents cited in the above-mentioned European search report.  
The members are as contained in the European Patent Office EDP file on  
The European Patent Office is in no way liable for these particulars which are merely given for the purpose of information.

16-10-2012

Patent document cited in search report		Publication date	Patent family member(s)	Publication date
US 2012012488	A1	19-01-2012	NONE	
-----				
EP 0718203	A2	26-06-1996	DE 718203 T1	11-09-1997
			DE 69512619 D1	11-11-1999
			DE 69512619 T2	08-06-2000
			EP 0718203 A2	26-06-1996
			ES 2098201 T1	01-05-1997
			ES 2116184 A1	01-07-1998
-----				
US 2003230514	A1	18-12-2003	AU 2003243609 A1	31-12-2003
			CA 2489859 A1	24-12-2003
			EP 1551722 A1	13-07-2005
			JP 2005529807 A	06-10-2005
			US 2003230514 A1	18-12-2003
			WO 03106283 A1	24-12-2003
-----				
EP 0114631	A1	01-08-1984	DE 3301644 A1	19-07-1984
			EP 0114631 A1	01-08-1984
			HK 65891 A	30-08-1991
			JP 7002475 Y2	25-01-1995
			JP H0651185 U	12-07-1994
			JP 59140676 A	13-08-1984
			US 4535888 A	20-08-1985
-----				
US 5782347	A	21-07-1998	AU 6507796 A	26-02-1997
			CA 2227957 A1	13-02-1997
			CN 1196026 A	14-10-1998
			EP 0914282 A1	12-05-1999
			JP H11510129 A	07-09-1999
			US 5782347 A	21-07-1998
			WO 9705041 A1	13-02-1997
-----				