



## Description

**[0001]** The object of the present invention is a shockproof protection device.

**[0002]** More specifically, the invention refers to a protection device for protecting facilities and plant systems or machinery from accidental impact from forklifts, stacker cranes or other equipment.

**[0003]** Shockproof protection devices of this sort generally comprise a barrier, in the form of a post or a guard-rail, which is securely fixed to the ground by means of an anchoring device.

**[0004]** A first example of an anchoring device is constituted by expansion screw anchors that make it possible to fasten a metal plate that serves as the base for the barrier.

**[0005]** Screw anchors are installed by making holes in the floor, the holes being made with a diameter suited to the type of screw anchor utilised. A (plastic or metal) expansion jacket is then inserted in the hole, the expansion sleeve being structured so as to expand after the tightening of a screw, which also serves to lock the barrier. As an alternative to expansion screw anchors, it is possible to use chemical anchors, in which the conventional expansion jacket is substituted by a mesh cage and fastening takes place by action of specific resins contained therein.

**[0006]** A second example of an anchoring device comprises a metal element that is sunk into a hole made in the floor. Essentially, a hole is made that is then filled with some cement and then the metal element of the protection device is sunk inside the hole. When the cement has cured, the protection device proves to be rigidly fixed to the ground. As an alternative to cement, it is possible to use a resin, which makes it possible to reduce the turnaround time for securing and actual use of the protection device.

**[0007]** The shockproof protection devices that are currently available have several drawbacks.

**[0008]** The mechanical expansion screw anchors and chemical anchors do not effectively withstand moderate impacts. The barrier often collapses, which damages the flooring on which the protection device is assembled.

**[0009]** The resins utilised in chemical anchors or in place of cement have a certain degree of toxicity, which makes their use in food and pharmaceutical environments impossible. Resins are also quite fragile when subjected to impact stress, and they cannot be employed if the floor is not perfectly dry.

**[0010]** In the event that cement is utilised, it is necessary to wait until the cement has cured completely before the protection device can be locked.

**[0011]** Making the holes needed for anchoring raises dust, which leads to sanitary problems affecting the environments in which the protection devices are assembled.

**[0012]** There exists in the prior art a stop block for stopping the wheels of a car during parking manoeuvres, as

described in JP11159182. Said device is not suited to the applications indicated above, given that it is not installed by means of the application of cement.

**[0013]** The aim of the present invention is to offer a shockproof protection device that makes it possible to overcome the drawbacks of the devices of the prior art.

**[0014]** One advantage of the device according to the present invention is that it enables immediate locking of the barrier, without having to wait for the cement to cure or having to employ resins to limit the turnaround time for the fastening thereof.

**[0015]** The device is also very resistant to moderate/high impacts.

**[0016]** A further advantage of the device is that it requires the realisation of a hole of limited depth.

**[0017]** The device also allows for easy replacement of the barrier, if necessary, without any remaining components protruding from the floor and thus jeopardising safety in the assembly area.

**[0018]** Further characteristics and advantages of the present invention will become more apparent from the following detailed description of an embodiment of the invention at hand, which is illustrated by way of non-limiting example in the accompanying figures, in which:

- Figure 1 is a schematic axonometric view of the protection device according to the present invention;
- Figure 2 is a schematic partial sectional view of the device appearing in Figure 1;
- Figures 3 and 4 show a portion of the protection device on an enlarged scale.
- Figure 5 is a schematic axonometric view of a second variant of the protection device according to the present invention.

**[0019]** The shockproof protection device according to the present invention comprises a barrier (2), which, in the example illustrated, is in the form of a cylindrical post, and fixing means predisposed for fixing the barrier (2) to the ground.

**[0020]** The fixing means comprise a first fixing element (3), provided with a threaded seating (31) and a deformable portion (32) designed to deform and enter into contact with the walls of a housing seating (100), for example a hole made in a floor, so as to constrain the first fixing element (3) to the same seating (100).

**[0021]** The threaded seating (31) may be constituted for example by a nut, with which the deformable portion (32) is solidly associated, preferably by means of weld.

**[0022]** With reference to the normal position of use of the protection device, the deformable portion (32) is arranged above the threaded seating (31) and overall it has an annular structure diverging upwards.

**[0023]** The protection device according to the present invention further comprises an annular body (4), designed to enter into contact with the deformable portion (32) of the first fixing element and with a rest base (21) of the barrier (2). The annular body (4) is substantially in

the form of a sleeve coupling and, under operating conditions of the protection device, it is positioned concentrically to the threaded seating (31) and to the deformable portion (32).

**[0024]** The annular body (4) exhibits a lower edge (4a) that may be substantially cylindrical, as shown in the embodiments appearing in Figures 2 and 3, or it may be tapered and converging towards the deformable portion (32), as in the embodiment illustrated in Figure 4. The lower edge (4a) of the annular body (4) is designed to be positioned in contact with the deformable portion (32). Furthermore, the lower edge (4a) of annular body (4) is preferably provided with grooves (41a) for enabling passage of cement. The grooves enable the cement to flow along the annular body (4) and come into contact with the deformable portion (32) even on the side facing the interior. In this manner, after the cement has cured, the deformable portion (32) constitutes a very strong obstacle preventing any sliding of the first fixing element (1). The protection device further comprises a threaded bar (5), which, at a first end thereof, is designed to screw into the threaded seating (31) of the fixing element (3), while at a second end thereof, it is designed to screw into a lock nut (6). The threaded bar (5) is arranged through the barrier (2) in such a manner that the lock nut (6) locks in contact with an upper abutting surface (22) of the barrier (2).

**[0025]** Locking the lock nut (6) thus brings about traction of the threaded bar (5), which tends to pull the first fixing element (3) upwards. This causes the deformable portion (32) to be pressed into contact with the annular body (4), particularly with the lower edge (4a) of annular body (4), which, in turn, is pressed into contact with the rest base (21) of the barrier (2).

**[0026]** As mentioned previously hereinabove, the deformable portion (32) is designed to deform and enter into contact with the walls of the housing seating (100). For this purpose, the deformable portion (32) has a conformation that diverges in an upwards direction. As can be seen in Figures 2, 3 and 4, the annular body (4), and particularly the lower edge (4a) thereof, is partly inserted inside the deformable portion (32), in contact with the internal surface of the deformable portion (32). As a result, a stress that presses the annular body (4) and the deformable portion (32) one against the other, as determined by the locking of the lock nut (6), brings about a broadening of the deformable portion (32), which tends to take on a conformation that is even more divergent.

**[0027]** More specifically, the deformable portion (32) exhibits an upper edge (32a), which, following the broadening of the deformable portion (32), is arranged pressed in contact with the walls of the housing seating (100). Locking the lock nut (6) thus brings about strong adhesion of the deformable portion (32), and particularly of the upper edge (32a), to the lateral wall of the seating (100). This results in the first fixing element (3) being strongly and effectively locked inside the housing seating (100).

**[0028]** The deformable portion (32) preferably com-

prises a plurality of appendages (321-323) that project superiorly of the threaded seating (31) of the first fixing element (3) and diverge from one another. This facilitates the broadening of the deformable portion following the locking of the lock nut (6). To further increase the adhesion and friction between the deformable portion (32) and the walls of the housing seating (100), each appendage (321-323) is provided with a projecting ribbing (321a-323a) designed to be arranged pressed in contact with the walls of the housing seating (100).

**[0029]** Advantageously, the first fixing element (3) can be inferiorly provided with an anchoring plate (33) that projects peripherally from the first fixing element (3). This anchoring plate is preferably cross-shaped, as is partially visible in Figure 1. The anchoring plate (33) allows for markedly increasing attachment of the first fixing element (3) to the mass of cement inserted in the housing seating (100). In particular, the anchoring plate (33), which projects laterally to the first fixing element (3), constitutes a strong obstacle to any translation movement of the first fixing element (3) with respect to the mass of cement.

**[0030]** Assembly of the protection device according to the present invention is extremely simple. In fact, it is sufficient to realise the housing seating (100) at the desired point, preferably by means of wet core drilling so as to prevent raising dust. It is then sufficient to preassemble the shockproof protection device, by connecting the first fixing element (3), the annular body (4), the threaded bar (5), the tubular body (7) and the barrier (2) together, and inserting it inside the housing seating 100, the latter having been previously filled with cement. Lastly, one proceeds by locking the lock nut (6), thereby locking the shockproof protection device without any need to wait for the cement to cure. To permit subsequent disassembly of the barrier (2), a tubular body (7) can be arranged concentrically in a contiguous position to the threaded seating (31) and concentrically internally of the annular body (4), for the purpose of preventing the cement from penetrating internally of the threaded seating (31) and from curing in direct contact with the threaded bar (5).

## Claims

1. A shockproof protection device, comprising a barrier (2) and fixing means predisposed for fixing the barrier (2) to the ground, **characterised in that** said fixing means comprise: a first fixing element (3), provided with a threaded seating (31) and a deformable portion (32) destined to deform and enter into contact with the walls of a housing seating (100); an annular body (4), destined to enter into contact with the deformable portion (32) of the first fixing element and with a rest base (21) of the barrier (2); a threaded bar (5), which, at a first end thereof, is destined to screw into the threaded seating (31) of the fixing element (3), while at a second end thereof, it is des-

5  
 6  
 7  
 8  
 9  
 10  
 11  
 12  
 13  
 14  
 15  
 16  
 17  
 18  
 19  
 20  
 21  
 22  
 23  
 24  
 25  
 26  
 27  
 28  
 29  
 30  
 31  
 32  
 33  
 34  
 35  
 36  
 37  
 38  
 39  
 40  
 41  
 42  
 43  
 44  
 45  
 46  
 47  
 48  
 49  
 50  
 51  
 52  
 53  
 54  
 55  
 56  
 57  
 58  
 59  
 60  
 61  
 62  
 63  
 64  
 65  
 66  
 67  
 68  
 69  
 70  
 71  
 72  
 73  
 74  
 75  
 76  
 77  
 78  
 79  
 80  
 81  
 82  
 83  
 84  
 85  
 86  
 87  
 88  
 89  
 90  
 91  
 92  
 93  
 94  
 95  
 96  
 97  
 98  
 99  
 100  
 101  
 102  
 103  
 104  
 105  
 106  
 107  
 108  
 109  
 110  
 111  
 112  
 113  
 114  
 115  
 116  
 117  
 118  
 119  
 120  
 121  
 122  
 123  
 124  
 125  
 126  
 127  
 128  
 129  
 130  
 131  
 132  
 133  
 134  
 135  
 136  
 137  
 138  
 139  
 140  
 141  
 142  
 143  
 144  
 145  
 146  
 147  
 148  
 149  
 150  
 151  
 152  
 153  
 154  
 155  
 156  
 157  
 158  
 159  
 160  
 161  
 162  
 163  
 164  
 165  
 166  
 167  
 168  
 169  
 170  
 171  
 172  
 173  
 174  
 175  
 176  
 177  
 178  
 179  
 180  
 181  
 182  
 183  
 184  
 185  
 186  
 187  
 188  
 189  
 190  
 191  
 192  
 193  
 194  
 195  
 196  
 197  
 198  
 199  
 200  
 201  
 202  
 203  
 204  
 205  
 206  
 207  
 208  
 209  
 210  
 211  
 212  
 213  
 214  
 215  
 216  
 217  
 218  
 219  
 220  
 221  
 222  
 223  
 224  
 225  
 226  
 227  
 228  
 229  
 230  
 231  
 232  
 233  
 234  
 235  
 236  
 237  
 238  
 239  
 240  
 241  
 242  
 243  
 244  
 245  
 246  
 247  
 248  
 249  
 250  
 251  
 252  
 253  
 254  
 255  
 256  
 257  
 258  
 259  
 260  
 261  
 262  
 263  
 264  
 265  
 266  
 267  
 268  
 269  
 270  
 271  
 272  
 273  
 274  
 275  
 276  
 277  
 278  
 279  
 280  
 281  
 282  
 283  
 284  
 285  
 286  
 287  
 288  
 289  
 290  
 291  
 292  
 293  
 294  
 295  
 296  
 297  
 298  
 299  
 300  
 301  
 302  
 303  
 304  
 305  
 306  
 307  
 308  
 309  
 310  
 311  
 312  
 313  
 314  
 315  
 316  
 317  
 318  
 319  
 320  
 321  
 322  
 323  
 324  
 325  
 326  
 327  
 328  
 329  
 330  
 331  
 332  
 333  
 334  
 335  
 336  
 337  
 338  
 339  
 340  
 341  
 342  
 343  
 344  
 345  
 346  
 347  
 348  
 349  
 350  
 351  
 352  
 353  
 354  
 355  
 356  
 357  
 358  
 359  
 360  
 361  
 362  
 363  
 364  
 365  
 366  
 367  
 368  
 369  
 370  
 371  
 372  
 373  
 374  
 375  
 376  
 377  
 378  
 379  
 380  
 381  
 382  
 383  
 384  
 385  
 386  
 387  
 388  
 389  
 390  
 391  
 392  
 393  
 394  
 395  
 396  
 397  
 398  
 399  
 400  
 401  
 402  
 403  
 404  
 405  
 406  
 407  
 408  
 409  
 410  
 411  
 412  
 413  
 414  
 415  
 416  
 417  
 418  
 419  
 420  
 421  
 422  
 423  
 424  
 425  
 426  
 427  
 428  
 429  
 430  
 431  
 432  
 433  
 434  
 435  
 436  
 437  
 438  
 439  
 440  
 441  
 442  
 443  
 444  
 445  
 446  
 447  
 448  
 449  
 450  
 451  
 452  
 453  
 454  
 455  
 456  
 457  
 458  
 459  
 460  
 461  
 462  
 463  
 464  
 465  
 466  
 467  
 468  
 469  
 470  
 471  
 472  
 473  
 474  
 475  
 476  
 477  
 478  
 479  
 480  
 481  
 482  
 483  
 484  
 485  
 486  
 487  
 488  
 489  
 490  
 491  
 492  
 493  
 494  
 495  
 496  
 497  
 498  
 499  
 500  
 501  
 502  
 503  
 504  
 505  
 506  
 507  
 508  
 509  
 510  
 511  
 512  
 513  
 514  
 515  
 516  
 517  
 518  
 519  
 520  
 521  
 522  
 523  
 524  
 525  
 526  
 527  
 528  
 529  
 530  
 531  
 532  
 533  
 534  
 535  
 536  
 537  
 538  
 539  
 540  
 541  
 542  
 543  
 544  
 545  
 546  
 547  
 548  
 549  
 550  
 551  
 552  
 553  
 554  
 555  
 556  
 557  
 558  
 559  
 560  
 561  
 562  
 563  
 564  
 565  
 566  
 567  
 568  
 569  
 570  
 571  
 572  
 573  
 574  
 575  
 576  
 577  
 578  
 579  
 580  
 581  
 582  
 583  
 584  
 585  
 586  
 587  
 588  
 589  
 590  
 591  
 592  
 593  
 594  
 595  
 596  
 597  
 598  
 599  
 600  
 601  
 602  
 603  
 604  
 605  
 606  
 607  
 608  
 609  
 610  
 611  
 612  
 613  
 614  
 615  
 616  
 617  
 618  
 619  
 620  
 621  
 622  
 623  
 624  
 625  
 626  
 627  
 628  
 629  
 630  
 631  
 632  
 633  
 634  
 635  
 636  
 637  
 638  
 639  
 640  
 641  
 642  
 643  
 644  
 645  
 646  
 647  
 648  
 649  
 650  
 651  
 652  
 653  
 654  
 655  
 656  
 657  
 658  
 659  
 660  
 661  
 662  
 663  
 664  
 665  
 666  
 667  
 668  
 669  
 670  
 671  
 672  
 673  
 674  
 675  
 676  
 677  
 678  
 679  
 680  
 681  
 682  
 683  
 684  
 685  
 686  
 687  
 688  
 689  
 690  
 691  
 692  
 693  
 694  
 695  
 696  
 697  
 698  
 699  
 700  
 701  
 702  
 703  
 704  
 705  
 706  
 707  
 708  
 709  
 710  
 711  
 712  
 713  
 714  
 715  
 716  
 717  
 718  
 719  
 720  
 721  
 722  
 723  
 724  
 725  
 726  
 727  
 728  
 729  
 730  
 731  
 732  
 733  
 734  
 735  
 736  
 737  
 738  
 739  
 740  
 741  
 742  
 743  
 744  
 745  
 746  
 747  
 748  
 749  
 750  
 751  
 752  
 753  
 754  
 755  
 756  
 757  
 758  
 759  
 760  
 761  
 762  
 763  
 764  
 765  
 766  
 767  
 768  
 769  
 770  
 771  
 772  
 773  
 774  
 775  
 776  
 777  
 778  
 779  
 780  
 781  
 782  
 783  
 784  
 785  
 786  
 787  
 788  
 789  
 790  
 791  
 792  
 793  
 794  
 795  
 796  
 797  
 798  
 799  
 800  
 801  
 802  
 803  
 804  
 805  
 806  
 807  
 808  
 809  
 810  
 811  
 812  
 813  
 814  
 815  
 816  
 817  
 818  
 819  
 820  
 821  
 822  
 823  
 824  
 825  
 826  
 827  
 828  
 829  
 830  
 831  
 832  
 833  
 834  
 835  
 836  
 837  
 838  
 839  
 840  
 841  
 842  
 843  
 844  
 845  
 846  
 847  
 848  
 849  
 850  
 851  
 852  
 853  
 854  
 855  
 856  
 857  
 858  
 859  
 860  
 861  
 862  
 863  
 864  
 865  
 866  
 867  
 868  
 869  
 870  
 871  
 872  
 873  
 874  
 875  
 876  
 877  
 878  
 879  
 880  
 881  
 882  
 883  
 884  
 885  
 886  
 887  
 888  
 889  
 890  
 891  
 892  
 893  
 894  
 895  
 896  
 897  
 898  
 899  
 900  
 901  
 902  
 903  
 904  
 905  
 906  
 907  
 908  
 909  
 910  
 911  
 912  
 913  
 914  
 915  
 916  
 917  
 918  
 919  
 920  
 921  
 922  
 923  
 924  
 925  
 926  
 927  
 928  
 929  
 930  
 931  
 932  
 933  
 934  
 935  
 936  
 937  
 938  
 939  
 940  
 941  
 942  
 943  
 944  
 945  
 946  
 947  
 948  
 949  
 950  
 951  
 952  
 953  
 954  
 955  
 956  
 957  
 958  
 959  
 960  
 961  
 962  
 963  
 964  
 965  
 966  
 967  
 968  
 969  
 970  
 971  
 972  
 973  
 974  
 975  
 976  
 977  
 978  
 979  
 980  
 981  
 982  
 983  
 984  
 985  
 986  
 987  
 988  
 989  
 990  
 991  
 992  
 993  
 994  
 995  
 996  
 997  
 998  
 999  
 1000

2. ) The device according to claim 1, wherein the deformable portion (32) is conformed so as to broaden following the locking of the lock nut (6), taking on a diverging conformation in a distancing direction from the threaded seating (31).
3. ) The device according to claim 2, wherein the deformable portion (32) exhibits an upper edge (32a), which, following the broadening of the deformable portion (32), is suitable for being arranged pressed in contact with the walls of the housing seating (100).
4. ) The device according to claim 1, wherein the deformable portion (32) comprises a plurality of appendages (321-324) that project superiorly of the first fixing element (3) and diverge from one another.
5. ) The device according to claim 4, wherein each appendage (321-324) is provided with a projecting ribbing (321a-324a) destined to be arranged pressed in contact with the walls of the housing seating (100) in a deformed configuration of the deformable portion (32).
6. ) The device according to claim 1, wherein the annular body (4) exhibits a tapered lower edge (4a) that converges towards the deformable position (32) and is destined to be positioned in contact with the deformable portion (32).
7. ) The device according to claim 6, wherein the lower edge (4a) of the annular body (4) is provided with grooves for enabling passage of cement.
8. ) The device according to claim 1, wherein the first fixing element (3) is inferiorly provided with an anchoring plate (33) that projects peripherally from the first fixing element (3).
9. ) The device according to claim 1, comprising a tubular body (7) arranged concentrically in a contiguous position to the threaded seating (31) and concentrically internally of the annular body (4) so as to prevent the cement from penetrating internally of the threaded seating (31).

55

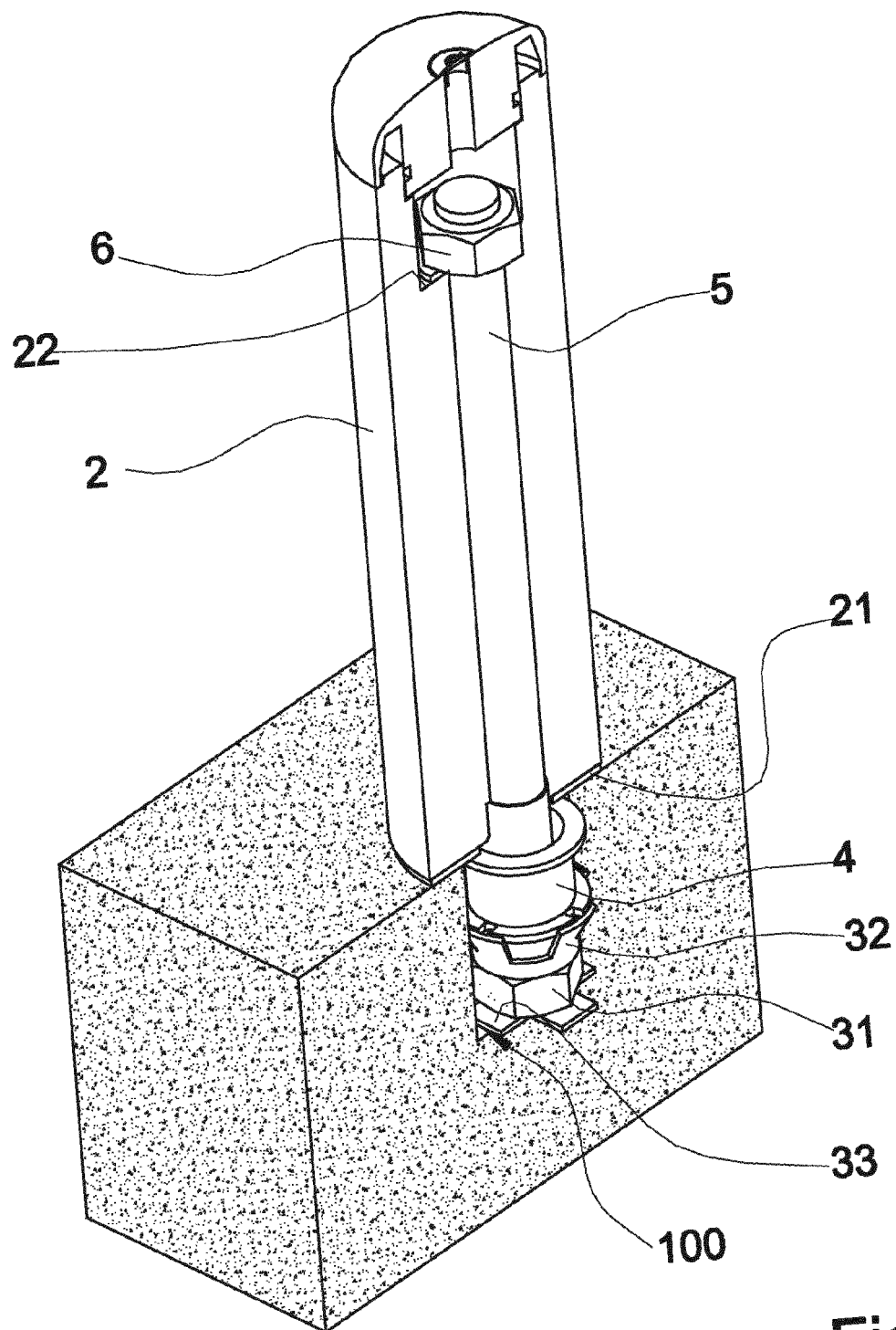
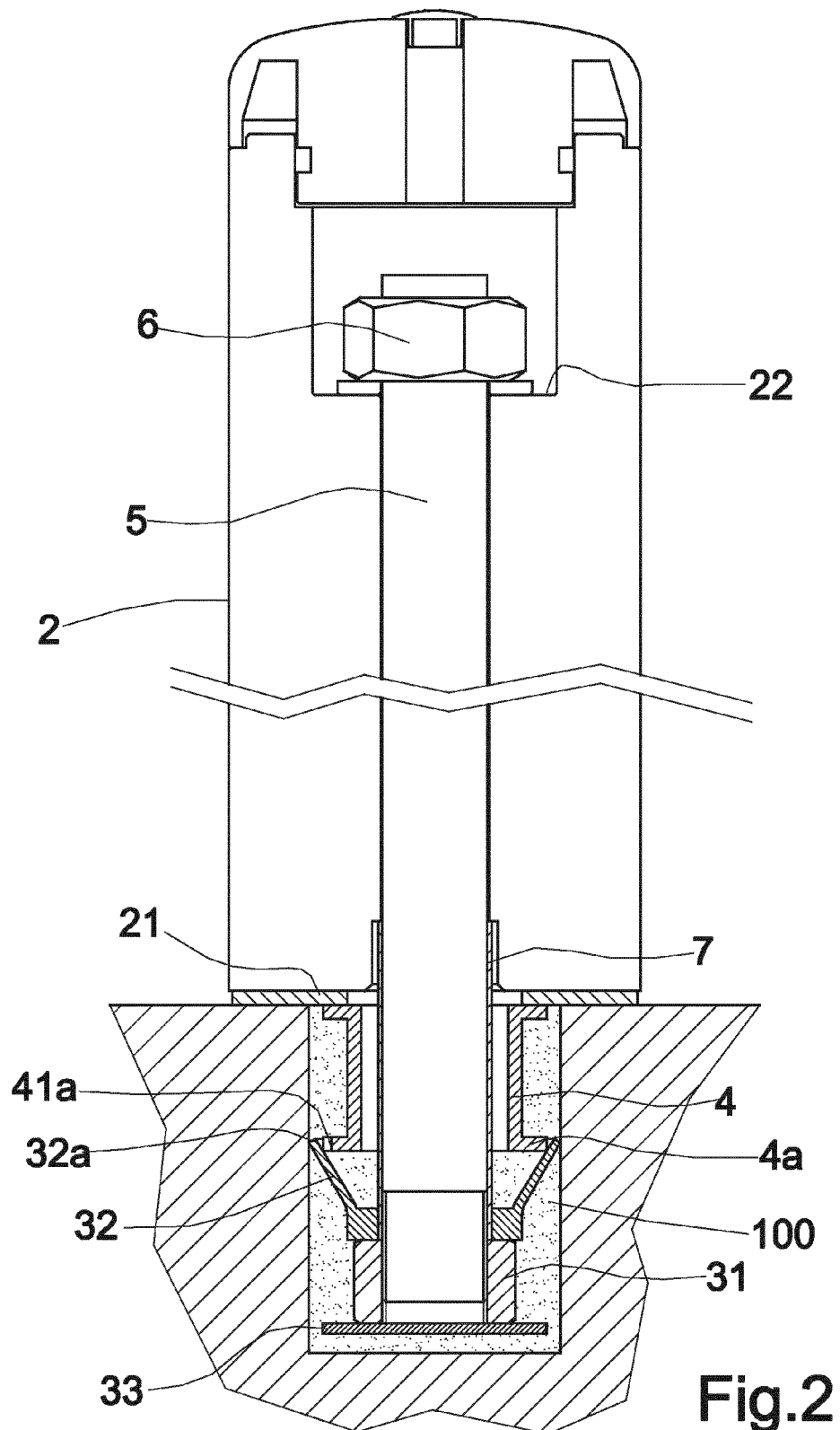

Fig.1



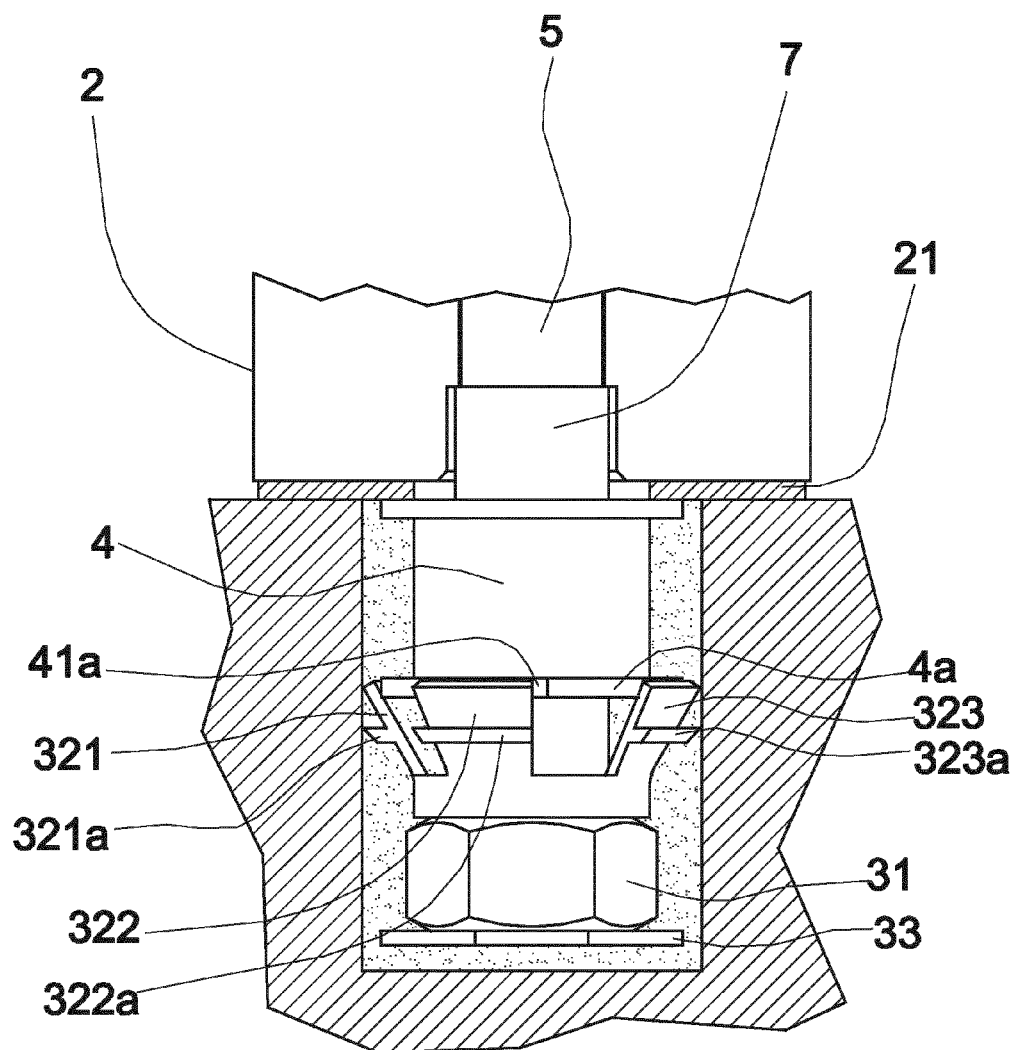
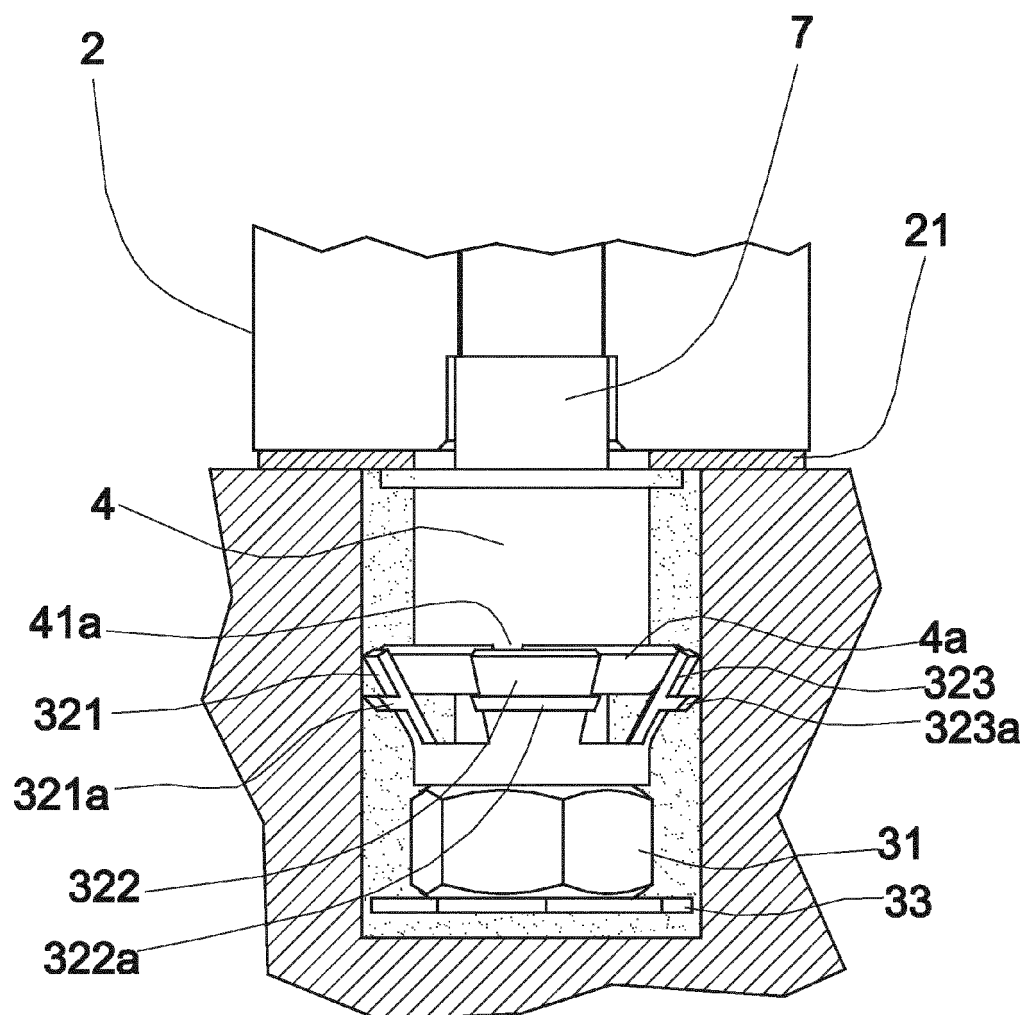

Fig.3



**Fig.4**



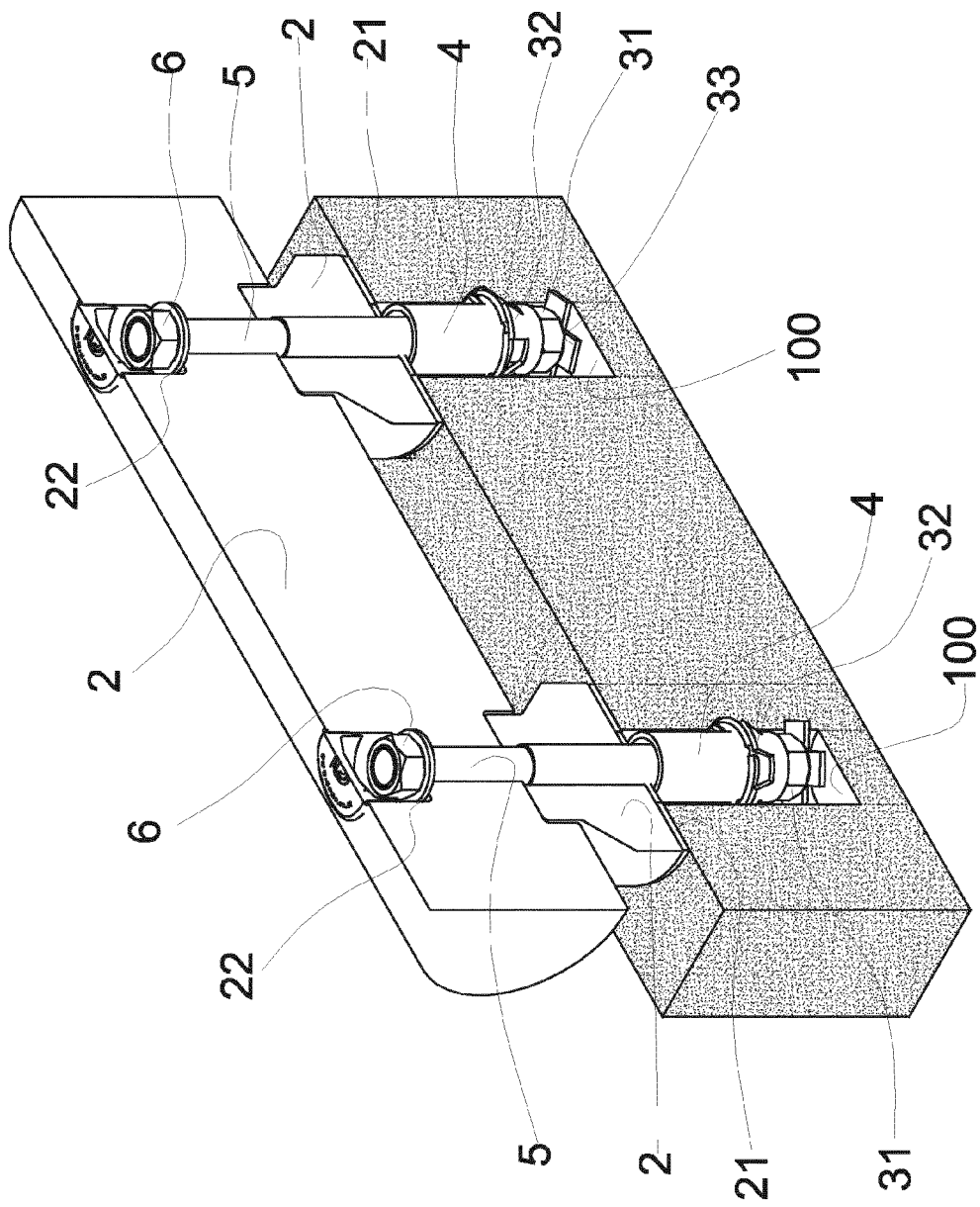

Fig.5



## EUROPEAN SEARCH REPORT

Application Number  
EP 13 17 3873

DOCUMENTS CONSIDERED TO BE RELEVANT			
Category	Citation of document with indication, where appropriate, of relevant passages	Relevant to claim	CLASSIFICATION OF THE APPLICATION (IPC)
X	JP 11 159182 A (SAIKON KOGYO KK) 15 June 1999 (1999-06-15)	1,2,4-6,8	INV. E01F9/011
Y	* the whole document *	3	E01F15/14
Y	----- WO 88/08066 A1 (LARSSON SVEN GOERAN [SE]) 20 October 1988 (1988-10-20) * page 7, line 16 - page 8, line 21 * * figures 5,6,7 *	3	
X	----- DE 29 01 322 A1 (MAECHTLE WERKZEUGFAB FRITZ) 31 July 1980 (1980-07-31) * page 6, line 25 - page 7, line 20 * * figure 1 *	1	
A	----- WO 90/10133 A1 (DAMMEN PER [NO]) 7 September 1990 (1990-09-07) * page 1, lines 1-6 * * page 3, lines 10-36 * * figures 4,5 *	1	
A	----- JP 2010 168897 A (TOYO TIRE & RUBBER CO) 5 August 2010 (2010-08-05) * paragraphs [0023] - [0030] * * figures 1,4 *	1	TECHNICAL FIELDS SEARCHED (IPC)  E01F B65G
The present search report has been drawn up for all claims			
Place of search <b>Munich</b>		Date of completion of the search <b>20 September 2013</b>	Examiner <b>Kremsler, Stefan</b>
CATEGORY OF CITED DOCUMENTS X : particularly relevant if taken alone Y : particularly relevant if combined with another document of the same category A : technological background O : non-written disclosure P : intermediate document T : theory or principle underlying the invention E : earlier patent document, but published on, or after the filing date D : document cited in the application L : document cited for other reasons & : member of the same patent family, corresponding document			

2

EPO FORM 1503 03.82 (P04C01)

**ANNEX TO THE EUROPEAN SEARCH REPORT  
ON EUROPEAN PATENT APPLICATION NO.**

EP 13 17 3873

This annex lists the patent family members relating to the patent documents cited in the above-mentioned European search report.  
The members are as contained in the European Patent Office EDP file on  
The European Patent Office is in no way liable for these particulars which are merely given for the purpose of information.

20-09-2013

Patent document cited in search report	Publication date	Patent family member(s)	Publication date
JP 11159182 A	15-06-1999	-----	-----
WO 8808066 A1	20-10-1988	AT 212406 T	15-02-2002
		CA 1328975 C	03-05-1994
		DE 3856513 D1	14-03-2002
		DK 164184 B	18-05-1992
		EP 0418226 A1	27-03-1991
		FI 885750 A	12-12-1988
		NO 165648 B	03-12-1990
		SE 456833 B	07-11-1988
		WO 8808066 A1	20-10-1988
DE 2901322 A1	31-07-1980	NONE	-----
WO 9010133 A1	07-09-1990	NONE	-----
JP 2010168897 A	05-08-2010	JP 4997302 B2	08-08-2012
		JP 2010168897 A	05-08-2010
		-----	-----

**REFERENCES CITED IN THE DESCRIPTION**

*This list of references cited by the applicant is for the reader's convenience only. It does not form part of the European patent document. Even though great care has been taken in compiling the references, errors or omissions cannot be excluded and the EPO disclaims all liability in this regard.*

**Patent documents cited in the description**

- JP 11159182 B [0012]