



(11)

EP 2 685 770 A1

(12)

EUROPEAN PATENT APPLICATION
published in accordance with Art. 153(4) EPC

(43) Date of publication:
15.01.2014 Bulletin 2014/03

(51) Int Cl.:
H04W 72/04 (2009.01)

(21) Application number: **12734025.5**

(86) International application number:
PCT/CN2012/070238

(22) Date of filing: **11.01.2012**

(87) International publication number:
WO 2012/095004 (19.07.2012 Gazette 2012/29)

(84) Designated Contracting States:
AL AT BE BG CH CY CZ DE DK EE ES FI FR GB GR HR HU IE IS IT LI LT LU LV MC MK MT NL NO PL PT RO RS SE SI SK SM TR

- **HE, Jian**
Beijing 100083 (CN)
- **ZHU, Zhiqu**
Beijing 100083 (CN)

(30) Priority: **14.01.2011 CN 201110008171**

(71) Applicant: **Datang Mobile Communications Equipment Co., Ltd.**
Beijing 100083 (CN)

(74) Representative: **Chaillot, Geneviève et al**
Cabinet Chaillot
16-20 Avenue de l'Agent Sarre
B.P. 74
92703 Colombes Cedex (FR)

(72) Inventors:
• **XU, Hao**
Beijing 100083 (CN)

(54) **METHOD AND DEVICE FOR ALLOCATING UPLINK SHARED CHANNEL RESOURCE, AND COMMUNICATION SYSTEM**

(57) The present invention provides a method and device for allocating uplink shared channel resource, and a communication system, for solving the problem of the overall performance of the communication system being reduced in an existing allocating method. The method comprises: acquiring the volume of data-to-be-transmitted and an uplink channel quality indication; on the basis of the volume of data-to-be-transmitted acquired, determining at least one set of resource profile of the uplink channel quality indication and a resource number; judg-

ing of whether or not the uplink channel quality indication comprised within the at least one set of resource profile is identical to the uplink channel quality indication acquired, if identical, using a corresponding set of resource profile as a final resource profile; and if different, combining an uplink transmission power with the corresponding set of resource profile to determine the final resource profile. Under the premise of ensuring QoS, the present invention allows for minimization of transmission power of each terminal, thus reducing inter-system interference, allowing system performance to be further improved.

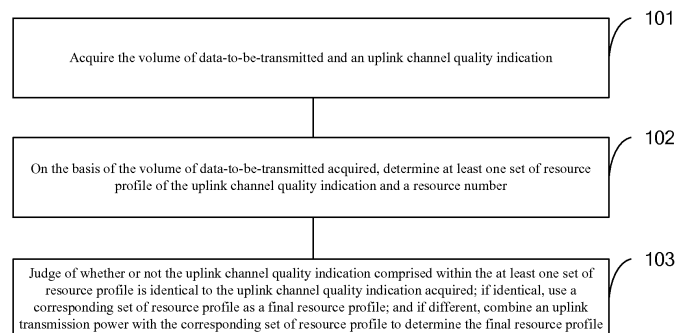

Figure 1

EP 2 685 770 A1

Description

[0001] This application requires the priority to Chinese patent application, which should be submitted to the Chinese Patent Office on January 14, 2011, the application No. 201110008171.5, invention name as "Method and Device for Allocating Uplink Shared Channel Resource, and Communication System", with all of its content by reference in this application.

Field of the Present Invention

[0002] The present invention relates to the field of communication technology, in particular to the method and device for allocating uplink shared channel resource, and communication system.

Background of the Present Invention

[0003] In TD-SCDMA (Time Division-Synchronous Code Division Multiple Access), LTE (Long Term Evolution) and other communication systems, the uplink shared channel refers to an uplink transmission channel shareable among several UE (User Equipment).

[0004] The uplink shared channel resource in a communication system is allocated usually by the following methods: first acquiring a channel quality indication, then looking up the mapping table of the channel quality indication and a resource number by use of the channel quality indication, to search a resource number capable of satisfying the volume of data-to-be-transmitted of user as the basis for subsequent allocation of resources.

[0005] Take LTE system as an example. The shared channel resources are all allocated at base station. UE sends an uplink Sounding reference symbol; then the base station detects and converts this reference symbol and characterizes the uplink shared channel quality indication through MCS (Modulation Coding Scheme). After acquiring the channel quality indication, the base station searches a resource profile capable of satisfying the volume of data-to-be-transmitted of user by looking up TB_size table and uses this resource profile as a resource allocation result. Wherein, the TB_size table is the mapping table of the channel quality indication and the resource number, which is shown in Table 1; the resource profile is indicated by MCS level and PRB number; PRB refers to physical resource block (Physical Resource Block), used to describe the actual physical resource allocation; PRB number is the resource number mentioned above.

[0006] For example, Table 1 is TB_size table with LTE standard definition, which lists the tables in a system bandwidth of 1.4MHz. The column I_{TBS} in Table 1 corresponds to the channel quality indication MCS, with the value ranging from 0 to 26; the row N_{PRB} corresponds to the occupied PRB number, with the value ranging from 1 to 110, and ranging from 1 to 6 when the bandwidth is 1.4MHz; the data in the table indicate the data volume tb_size able to carry by the corresponding resource profile (MCS level, PRB number). When the bandwidth is 1.4MHz, for an uplink shared channel, the base station acquires the wideband channel quality indication $MCS_{wideband} = 3$ by measuring the uplink Sounding reference symbol sent the UE1 and the volume of data-to-be-transmitted of UE1 $UE1_{data} = 200bits$. By looking up the fourth row (MCS=3 row) of Table 1, we can know the data volume able to carry by the resource profile (MCS=3, PRB_NUM=4) is 208 bits upon $N_{PRB}=4$, which is greater than the volume of data-to-be-transmitted of the UE1(200bits), therefore, the resource profile (MCS=3, PRB_NUM=4) can be used as a basis for resource allocation and the specific location of the allocated resource shall be further determined. Finally, the MCS level and the location of the allocated resource are transmitted to UE1 via a control channel; UE1 transmits uplink data in the specified resource location as per designated MCS.

Table 1 TB_size Table [B=1.4MHz] with LTE Standard Definition

I_{TBS}	N_{PRB}					
	1	2	3	4	5	6
0	16	32	56	88	120	152
1	24	56	88	144	176	208
2	32	72	144	176	208	256
3	40	104	176	208	256	328
4	56	120	208	256	328	408
5	72	144	224	328	424	504
6	328	176	256	392	504	600

(continued)

I_{TBS}	N_{PRB}					
	1	2	3	4	5	6
7	104	224	328	472	584	712
8	120	256	392	536	680	808
9	136	296	456	616	776	936
10	144	328	504	680	872	1032
11	176	376	584	776	1000	1192
12	208	440	680	904	1128	1352
13	224	488	744	1000	1256	1544
14	256	552	840	1128	1416	1736
15	280	600	904	1224	1544	1800
16	328	632	968	1288	1608	1928
17	336	696	1064	1416	1800	2152
18	376	776	1160	1544	1992	2344
19	408	840	1288	1736	2152	2600
20	440	904	1384	1864	2344	2792
21	488	1000	1480	1992	2472	2984
22	520	1064	1608	2152	2664	3240
23	552	1128	1736	2280	2856	3496
24	584	1192	1800	2408	2984	3624
25	616	1256	1864	2536	3112	3752
26	712	1480	2216	2984	3752	4392

[0007] The above method for allocating uplink channel resource can satisfy the resource allocation of the volume of data-to-be-transmitted of user under normal circumstances, but in some cases, it may cause too much interference, reducing the overall performance of the system.

Summary of the Present Invention

[0008] The present invention puts forward the method and device for allocating uplink shared channel resource, and communication system, for solving the problem of the overall performance of the communication system being reduced in an existing allocating method.

[0009] For solving the above problem, the present invention discloses the method for allocating uplink shared channel resource, comprising: Acquiring the volume of data-to-be-transmitted and an uplink channel quality indication; On the basis of the volume of data-to-be-transmitted acquired, determining at least one set of resource profile of the uplink channel quality indication and a resource number; Judging of whether or not the uplink channel quality indication comprised within the at least one set of resource profile is identical to the uplink channel quality indication acquired, if identical, using a corresponding set of resource profile as a final resource profile; and if different, combining an uplink transmission power with the corresponding set of resource profile to determine the final resource profile.

[0010] Preferably, combining an uplink transmission power with the corresponding set of resource profile to determine the final resource profile comprises: selecting a resource profile meeting the following requirements from the at least one set of resource profile determined; the requirements include: the uplink channel quality indication comprised within the resource profile shall be smaller than the uplink channel quality indication acquired; the uplink transmission power shall be combined with the at least one set of resource profile meeting the above requirements to determine the final resource profile.

[0011] Preferably, combining the uplink transmission power with the at least one set of resource profile meeting the above requirements to determine the final resource profile comprises: in case multiple sets of resource profiles meet the above requirements, calculating the uplink transmission power of each set of resource profile respectively, and selecting a set of profile resource of minimum uplink transmission power as a final resource profile; if only one set of

[0012] Preferably, the method further comprises: if the uplink channel quality indication comprised within the resource profile is greater than the uplink channel quality indication acquired, the resource profile failing to meet the above requirements; when no resource profile in the at least one set of resource profile determined meets the above requirements, determining a resource number corresponding to the volume of the data-to-be-transmitted and the uplink channel quality indication acquired according to the mapping relationship among the volume of data-carried, uplink channel quality indication and resource number, and combining the resource number with the uplink channel quality indication into a resource profile as the final resource profile. Preferably, determining at least one of resource profile of the uplink channel quality indication and a resource number on the basis of the volume of data-to-be-transmitted acquired comprises: determining at least one resource profile code corresponding to the volume of data-to-be-transmitted acquired on the basis of the mapping relationship between the volume of data-carried and resource profile code, each resource profile code corresponding to a set of resource profile of the uplink channel quality indication and resource number; calculating the resource profile of the uplink channel quality indication and resource number corresponding to each resource profile code determined. Preferably, determining at least one resource profile code corresponding to the volume of data-to-be-transmitted acquired on the basis of the mapping relationship between the volume of data-carried and the resource profile code comprises: looking up the minimum volume of data-carried equal to or greater than the volume of data-to-be-transmitted, and determining at least one resource profile code corresponding to the minimum volume of data-carried as the resource profile corresponding to the volume of data-to-be-transmitted. Preferably, calculating the resource profile of the uplink channel quality indication and resource number corresponding to each resource profile code determined comprises: calculating as per the conversion formula of the resource profile code and the resource profile; said conversion formula is: resource profile code = uplink channel quality indication X weight factor 1 + resource number X weight factor 2.

[0013] The present invention further provides the device for allocating uplink shared channel resource, comprising:

An information acquiring module, for acquiring the volume of data-to-be-transmitted and an uplink channel quality indication;

A preliminary determination module, for determining at least one set of resource profile of the uplink channel quality indication and a resource number on the basis of the volume of data-to-be-transmitted acquired;

A resource allocating module, for judging of whether or not the uplink channel quality indication comprised within the at least one set of resource profile is identical to the uplink channel quality indication acquired, if identical, using a corresponding set of resource profile as a final resource profile; and if different, combining an uplink transmission power with the corresponding set of resource profile to determine the final resource profile. Preferably, the resource allocating module comprises: a judging sub-module, for judging of whether or not the uplink channel quality indication comprised within the at least one set of resource profile determined is identical to the uplink channel quality indication acquired, if identical, using a corresponding set of resource profile as a final resource profile; and if different, triggering a selecting sub-module; a selecting sub-module, for selecting a resource profile meeting the following requirements from the at least one set of resource profile determined when the uplink channel quality indication comprised within the at least one set of resource profile determined is different from the uplink channel quality indication acquired; the requirements include: the uplink channel quality indication comprised within the resource profile shall be smaller than the uplink channel quality indication acquired; the uplink transmission power shall be combined with the at least one set of resource profile meeting the above requirements to determine the final resource profile.

[0014] Preferably, the resource allocating module further comprises: a power joint optimization sub-module, for calculating the uplink transmission power of each set of resource profile respectively when multiple sets of resource profiles meet the above requirements, and selecting a set of resource profile of minimum uplink transmission power as a final resource profile; when only one set of resource profile meets the above requirements, using it as the final resource profile.

[0015] Preferably, if the uplink channel quality indication comprised within the resource profile is greater than the uplink channel quality indication acquired, the resource profile fails to meet the above requirements; and the resource allocating module further comprises: a supplementary determination sub-module, for determining a resource number corresponding to the volume of data-to-be-transmitted and the uplink channel quality indication acquired according to the mapping relationship among the volume of data-carried, uplink channel quality indication and resource number when no resource profile in the at least one set of resource profile determined meets the above requirements, and combining the resource number with the uplink channel quality indication acquired into a resource profile as the final resource profile. Preferably, the preliminary determination module comprises: a table look-up sub-module, for determining at least one resource profile code corresponding to the volume of data-to-be-transmitted acquired on the basis of the mapping relationship

between the volume of data-carried and the resource profile code, each resource profile code corresponding to a set of resource profile of the uplink channel quality indication and the resource number; a calculating sub-module, for calculating the resource profile of the uplink channel quality indication and resource number corresponding to each resource profile code determined. Preferably, the table look-up sub-module looks up the minimum volume of data-carried equal to or greater than the volume of data-to-be-transmitted on the basis of the mapping relationship between the volume of data-carried and resource profile code, and determines at least one resource profile code corresponding to the minimum volume of data-carried as the resource profile code corresponding to the volume of data-to-be-transmitted.

[0016] Preferably, the calculating sub-module calculates as per the conversion formula of the resource profile code and the resource profile, the conversion formula is: resource profile code=uplink channel quality indication X weight factor 1 + resource number X weight factor 2.

[0017] The present invention further provides the communication system, comprising a terminal and a base station; said base station comprises the above device for allocating uplink shared channel resource. Compared with the prior art, the present invention possesses the following advantages:

In the determination of the resource profile satisfying the volume of data-to-be-transmitted, the present invention not only bases on the channel quality indication that a terminal reports, but also takes into consideration the overall power resource of the system, to combine the uplink transmission power to determine the final resource profile. Under the premise of ensuring QoS (Quality of Service), the present invention allows for minimization of transmission power of each terminal, thus reducing inter-system interference, allowing system performance to be further improved.

Brief Description of the Drawings

[0018]

Fig.1 is the flow diagram of the method for allocating uplink shared channel resource described in the embodiments of the present invention;

Fig.2 is the flow diagram of the method for allocating uplink shared channel resource described in another embodiment of the present invention;

Fig.3 is the structure diagram of the device for allocating uplink shared channel resource described in the embodiments of the present invention.

Detailed Description of the Embodiments of the Present Invention

[0019] To make the above purpose, characteristics and advantages of the present invention clearer and catchier, the technical solution of the present invention is explained in a detailed way with reference to the drawings and specific embodiments.

[0020] On the basis capable of satisfying the volume of data-to-be-transmitted of a user, the present invention puts forward the method and device in consideration of the joint power for resource profile determination to determine the final resource allocation profile (MCS level, PRB number), allowing system performance to be further improved.

[0021] The present invention proposes the following ideas:

According to the study, there are equal-sized volumes of data-carried tb_size in the TB_size tables shown in Table 1, but the corresponding resource profiles (MCS level, PRB number) are different. In detail, one tb_size value in Table 1 may correspond to multiple sets of different resource profiles (MCS level, PRB number). In other words, in the case of multiple sets of different resource profiles, the volume of the data able to carry tb_size is identical.

[0022] On the basis of the above phenomenon discovered, the tb_size in Table 1 of the present invention is sorted in ascending order and all of the corresponding resource profiles for each different tb_size are summarized to acquire a resource profile summary sheet in the case of 1.4 MHz system bandwidth shown in Table 2.

Table 2 Resource Profile Summary Sheet of Different tb_size

tb_size	Resource profile code
16	1
24	11
32	2, 21

EP 2 685 770 A1

(continued)

5

10

15

20

25

30

35

40

45

50

55

tb_size	Resource profile code
40	31
56	3, 12, 41
72	22, 51
88	4, 13
104	32, 71
120	5, 42, 81
136	91
144	14, 23, 52, 101
152	6
176	15, 24, 33, 62, 111
208	16, 25, 34, 43, 121
224	53, 72, 131
256	26, 35, 44, 63, 82, 141
280	151
296	92
328	36, 45, 54, 61, 73, 102, 161
336	171
376	112, 181
392	64, 83
408	46, 191
424	55
440	122, 201
456	93
472	74
488	132, 211
504	56, 65, 103
520	221
536	84
552	142, 231
584	75, 113, 241
600	66, 152
616	94, 251
632	162
680	85, 104, 123
696	172
712	76, 261
744	133
776	95, 114, 182

EP 2 685 770 A1

(continued)

5

10

15

20

25

30

35

40

45

50

55

tb_size	Resource profile code
808	86
840	143, 192
872	105
904	124, 153, 202
936	96
968	163
1000	115, 134, 212
1032	106
1064	173, 222
1128	125, 144, 232
1160	183
1192	116, 242
1224	154
1256	135, 252
1288	164, 193
1352	126
1384	203
1416	145, 174
1480	213, 262
1544	136, 155, 184
1608	165, 223
1736	146, 194, 233
1800	156, 175, 243
1864	204, 253
1928	166
1992	185, 214
2152	176, 195, 224
2216	263
2280	234
2344	186, 205
2408	244
2472	215
2536	254
2600	196
2664	225
2792	206
2856	235
2984	216, 245, 264

(continued)

tb_size	Resource profile code
3112	255
3240	226
3496	236
3624	246
3752	256, 265
4392	266

[0023] The resource profile code in Table 2 indicates the resource allocation profile of the uplink channel quality indication and a resource number, one resource profile code corresponds to one resource profile. It can be seen from Table 2 that, one tb_size value may correspond to one resource profile code, or may correspond to multiple resource profile codes, that is, it may correspond to one resource profile or multiple resource profiles. There are a total of 162 tb_size values in Table 1, 122 tb_size have more than one resource profiles in Table 2 after summarization. That is, different resource profiles of the same tb_size account for $122/162 \approx 77\%$.

[0024] The present invention puts forward the method for allocating uplink shared channel resource based on Table 2, in which the final resource allocation profile (MCS level, PRB number) can be determined by combining the system power.

[0025] See Fig.1, the flow diagram of the method for allocating uplink shared channel resource described in the embodiments of the present invention.

[0026] The shared channel resource is allocated at a base station; therefore, the base station executes the following steps:

Step 101, acquiring the volume of data-to-be-transmitted and an uplink channel quality indication.

[0027] The base station acquires a channel quality indication that terminal reports by measuring the uplink Sounding reference symbol sent by the terminal. The embodiment also characterizes the uplink shared channel quality indication through MCS. Meanwhile, the base station can further acquire the size of the volume of data-to-be-transmitted of the terminal.

[0028] Step 102, on the basis of the volume of data-to-be-transmitted acquired, determining at least one set of resource profile of the uplink channel quality indication and a resource number.

[0029] By looking up Table 2, the base station can determine one or more resource profile codes satisfying the volume of data-to-be-transmitted, due to the conversion relationship between the resource profile code and resource profile (MCS level, PRB number), this conversion relationship is obtainable by mathematical calculation formulas. Therefore, one or more sets of resource profiles (MCS level, PRB number) can be acquired by use of this conversion relationship.

[0030] Step 103, judging of whether or not the uplink channel quality indication comprised within the at least one set of resource profile is identical to the uplink channel quality indication acquired, if identical, using a corresponding set of resource profile as a final resource profile; and if different, combining an uplink transmission power with the corresponding set of resource profile to determine the final resource profile.

[0031] If the MCS in the resource profile determined is identical to the MCS that terminal reports, just meeting the volume of data-to-be-transmitted of the terminal and channel quality requirements, this set (MCS level, PRB number) is selected to allocate to the terminal. If none of the several sets of resource profiles determined in step 102 is identical to the MCS that terminal reports, then the uplink transmission power can be combined to determine the final resource profile. The specific method can be: for the several sets of resource profiles, calculating the uplink transmission power of each set of resource profile respectively, and then selecting a set of resource profile of minimum uplink transmission power to allocate to the terminal.

[0032] The above method mainly refers to the handing of the situation when none of the resource profiles is identical to the MCS that terminal reports. Under the premise of satisfying the volume of data-to-be-transmitted of the terminal and ensuring Qos, as the overall power resource of the system is considered and the resource profile of minimum transmission power is selected to allocate to the terminal, the above methods allow for minimization of transmission power of each terminal, thus reducing inter-system interference, allowing system performance to be further improved.

[0033] Based on the above contents, more detailed descriptions are made by another embodiment shown in Fig.2.

[0034] See Fig.2, the flow diagram of the method for allocating uplink shared channel resource.

[0035] Step 201, acquiring the volume of data-to-be-transmitted and an uplink channel quality indication.

[0036] That is, the base station acquires the volume of data-to-be-transmitted from the terminal and the uplink channel quality indication indicated by MCS.

[0037] How to determine at least one set of resource profile of the uplink channel quality indication and a resource number on the basis of the volume of data-to-be-transmitted acquired is described by the following steps 202 and 203.

[0038] Step 202, determining at least one resource profile code corresponding to the volume of data-to-be-transmitted acquired according to the mapping relationship between the volume of data-carried and resource profile code, each resource profile code corresponding to one set of resource profile of the uplink channel quality indication and a resource number.

[0039] Table 2 is the mapping relationship table between the volume of data-carried tb_size and resource profile code. In order to maximize the efficient use of system resources, preferably, it is necessary to look up Table 2 according to the volume of data-to-be-transmitted of the user to search the minimum tb_size value capable of satisfying the volume of data-to-be-transmitted of the user first. The table look-up method comprises the following specific steps:

Looking up the minimum volume of data-carried equal to or greater than the volume of data-to-be-transmitted on the basis of the mapping relationship between the volume of data-carried and resource profile code, and determining at least one resource profile code corresponding to the minimum volume of data-carried as the resource profile code corresponding to the volume of data-to-be-transmitted.

[0040] Step 203, calculating the resource profile of the uplink channel quality indication and the resource number corresponding to each resource profile code determined.

[0041] As mentioned, there is a conversion relationship between the resource profile code and resource profile (MCS level, PRB number); therefore, the resource profile (MCS level, PRB number) can be acquired by the calculation as per this conversion formula.

[0042] The conversion formula is:

$$\text{Resource profile code} = \text{uplink channel quality indication} \times \text{weight factor 1} + \text{resource number} \times \text{weight factor 2}.$$

[0043] When the weight factor 2 is equal to 1, the conversion formula is:

$$\text{Resource profile code} = \text{MCS} \times \beta_factor + N_{PRB_NUM} \quad (\text{Formula 1})$$

[0044] When the system bandwidth B is equal to 1.4MHz, discriminating factor $\beta_factor=10$, the value of the discriminating factor in the case of different system bandwidths is shown in Table 3:

System bandwidth(MHz)	Number of resource block	Discriminating factor
1.4	6	10
3	15	20
5	25	30
10	50	50
15	75	80
20	100	100

[0045] Table 3 Value Table of Discriminating Factor in Different Bandwidth Based on formula 1, the formula of calculating MCS level and PRB number is as follows:

$$\text{MCS} = \lfloor \text{Resource profile code} / \beta_factor \rfloor \quad (\text{Formula 2})$$

[0046] Wherein, $\lfloor x \rfloor$ refers to rounding down;

$$N_{PRB_NUM} = \text{Resource profile code} \% \beta_factor \quad (\text{Formula 3})$$

% refers to taking remainder after division.

[0047] Furthermore, if the weight factor 1 is equal to 1, the above conversion formula is:

$$\text{Resource profile code} = \text{MCS} + N_{PRB_NUM} * \beta_factor \quad (\text{Formula 4})$$

[0048] The method of calculating MCS level and PRB number based on formula 4 is similar to that of formula 2 and formula 3, which is not described here.

[0049] Step 204, judging of whether or not the uplink channel quality indication comprised within the at least one set of resource profile is identical to the uplink channel quality indication acquired;

[0050] If identical, using a corresponding set of resource profile as a final resource profile; and if different, continuing the following procedures and combining an uplink transmission power with the corresponding set of resource profile to determine the final resource profile, specifically comprising steps 205 to 207.

[0051] Step 205, selecting a resource profile meeting the following requirements from the at least one set of resource profile determined. The requirements include: the uplink channel quality indication comprised within the resource profile shall be smaller than the uplink channel quality indication acquired. The uplink channel quality indication acquired is the channel quality indication that terminal reports.

[0052] The decoding performance can be guaranteed by the above selection. The higher MCS level requires the higher decoding performance. In case of higher MCS selected, there may be incorrect decoding. Hence, under the premise of ensuring the volume of data-to-be-transmitted, we should try to select a resource profile with MCS level smaller than the channel quality indication that terminal reports.

[0053] Step 206, combining an uplink transmission power with the at least one set of resource profile meeting the above requirements to determine the final resource profile.

[0054] The resource profile with MCS level smaller than the channel quality indication reported shall be further selected in combination with power factors. One or more sets of resource profiles may be selected by step 205, if multiple sets of resource profiles meet the above requirements, calculate the uplink transmission power of each set of resource profile respectively and select a set of resource profile of minimum uplink transmission power as a final resource profile; if only one set of resource profile meets the above requirements, use this set of resource profile as the final resource profile.

[0055] Wherein, the transmission power can be calculated by any one of existing calculation methods, which is not limited in the embodiment of the present invention.

[0056] Step 207, combining Table 1 to determine the final resource profile if no resource profile meets the above requirements.

[0057] If the uplink channel quality indication comprised within the resource profile is greater than the uplink channel quality indication acquired, the resource profile fails to meet the above requirements. When no resource profile in the at least one set of resource profile determined meets the above requirements, determine a resource number corresponding to the volume of data-to-be-transmitted and the uplink channel quality indication acquired by the rules of satisfying the volume of data-to-be-transmitted of the terminal according to the mapping relationship (Table 1) among the volume of data-carried tb_size , uplink channel quality indication MCS and resource number PRB, and combine the resource number with the uplink channel quality indication acquired into a resource profile as the final resource profile. In the following parts, the procedures shown in Fig.2 are described by three embodiments.

Embodiment I:

[0058] For an uplink shared channel, a base station acquires the wideband channel quality indication $MCS_{wideband}=7$ by measuring the uplink Sounding reference symbol sent by the UE1 and the volume of data-to-be-transmitted of UE1 $UE1_{data}=140bits$. Look up Table 2 to find that the minimum tb_size capable of satisfying the volume of data-to-be-transmitted of the user is equal to 144 bits. Then, look up Table 2 to find that there are a total of 4 resource profile codes, being 14, 23, 52 and 101 respectively, when the tb_size is equal to 144 bits. Calculate the corresponding resource profile through formula 2 and formula 3 respectively, being (MCS=1, PRB_NUM=4), (MCS=2, PRB_NUM=3), (MCS=5, PRB_NUM=2) and (MCS=10, PRB_NUM=1). First judge of whether or not there is profile with the channel quality indication in the corresponding resource profile identical to the channel quality indication reported. The MCS level of the above resource profile is 1, 2, 5 and 10 respectively, there is no profile identical to the channel quality indication MCS=7 reported, then process secondary selection to pick up the profile with the channel quality indication smaller than the channel quality

indication reported in the resource profiles, including (MCS=1, PRB_NUM=4), (MCS=2, PRB_NUM=3) and (MCS=5, PRB_NUM=2). Finally, calculate the uplink transmission power of the above three kinds of resource profiles respectively, the transmission power can be calculated by reference to corresponding LTE physical layer protocol, with the resource profile of minimum transmission power selected as the final resource profile for output.

Embodiment II:

[0059] For an uplink shared channel, a base station acquires the wideband channel quality indication $MCS_{wideband} = 8$ by measuring the uplink Sounding reference symbol sent by the UE1, and the volume of data-to-be-transmitted of the UE1 $UE1_{data} = 110bits$. Look up Table 2 to find the minimum tb_size capable of satisfying the volume of data-to-be-transmitted of the user is equal to 120 bits. Then look up Table to find that there are a total of 3 resource profile codes, being 5, 42 and 81 respectively, when the tb_size is equal to 120 bits. Calculate corresponding resource profiles by use of formula 2 and formula 3 respectively, being (MCS=0, PRB_NUM=5), (MCS=4, PRB_NUM=2) and (MCS=8, PRB_NUM=1). First judge of whether or not there is profile with the channel quality indication identical to the channel quality indication reported in the corresponding resource profile. MCS level of the above resource profile is respectively 0, 4 and 8, there is profile (MCS=8, PRB_NUM=1) identical to the channel quality indication MCS=8 reported, output the resource profile as the final resource profile.

Embodiment III:

[0060] For an uplink shared channel, a base station acquires the wideband channel quality indication $MCS_{wideband} = 4$ by measuring the uplink Sounding reference symbol sent by the UE1, and the volume of data-to-be-transmitted of the UE1 $UE1_{data} = 390bits$. Look up Table 2 to find that the minimum tb_size capable of satisfying the volume of data-to-be-transmitted of the user is equal to 392 bits. Then, look up Table 2 to find that there are a total of 2 resource profile codes, being 64 and 83 respectively, when the tb_size is equal to 392 bits. Calculate the corresponding resource profile by use of formula 2 and formula 3 respectively, being (MCS=6, PRB_NUM=4) and (MCS=8, PRB_NUM=3). First judge of whether or not there is profile with the channel quality indication identical to the channel quality indication reported in the corresponding resource profile. The MCS level of the above resource profile is 6 and 8 respectively, there is no resource profile identical to the channel quality indication MCS=4 reported. The second step is to search the resource profile with the MCS level smaller than the channel quality indication reported from the resource profiles, exit as no resource profile meeting the requirements is found, by looking up the fifth row (MCS=4 row) in Table 1 at MCS=4, it can be known that the volume of the data able to carry by the resource profile (MCS=4, PRB_NUM=6) is 408 bits in case of $N_{PRB} = 6$, which is greater than the volume of data-to-be-transmitted of the UE1. The resource profile (MCS=4, PRB_NUM=6) is output as the final resource profile. From the above, the invention is easy to realize, which only requires slightly adding storage space of a few tables on the basis of the original method, with the increase in computation complexity negligible. Based on the above embodiment methods, the present invention further provides the corresponding device and system embodiments, specifically shown as follows.

[0061] See Fig.3, the structure diagram of the device for allocating uplink shared channel resource described in the embodiments of the present invention.

[0062] The device can be set at a base station and include an information acquiring module 1, a preliminary determination module 2 and a resource allocating module 3, wherein:

The information obtaining module 1 is used for acquiring the volume of data-to-be-transmitted and an uplink channel quality indication;

The preliminary determination module 2 is used for determining at least one set of resource profile of the uplink channel quality indication and a resource number on the basis of the volume of data-to-be-transmitted acquired;

The resource allocating module 3 is used for judging of whether or not the uplink channel quality indication comprised within the at least one set of resource profile is identical to the uplink channel quality indication acquired, if identical, using a corresponding set of resource profile as a final resource profile; and if different, combining an uplink transmission power with the corresponding set of resource profile to determine the final resource profile.

[0063] Preferably, in order to ensure decoding performance, the resource allocating module 3 can further comprise a judging sub-module 31 and a selecting sub-module 32, wherein:

The judging sub-module 31 is used for judging of whether or not the uplink channel quality indication comprised within the at least one set of resource profile is identical to the uplink channel quality indication acquired, if identical, using a corresponding set of resource profile as a final resource profile; and if different, triggering the selecting sub-module 32.

[0064] The selecting sub-module 32 is used for selecting a resource profile meeting the below requirements from the at least one set of resource profile determined when the uplink channel quality indication comprised within the at least one set of resource profile is different from the uplink channel quality indication acquired, the requirements include: the uplink channel quality indication comprised within the resource profile shall be smaller than the uplink channel quality indication acquired; and the uplink transmission power shall be combined with the at least one set of resource profile meeting the above requirements to determine the final resource profile.

[0065] Based on the selecting sub-module 32, the resource allocating module 3 further can comprise a power joint optimization sub-module 33, for calculating the uplink transmission power of each set of resource profile respectively when there are multiple sets of resource profiles meeting the above requirements and selecting a set of resource profile of minimum uplink transmission power as a final resource profile; and selecting this set of resource profile as the final resource profile when only one set of resource profile meets the above requirements.

[0066] If no resource profile meets the above requirements, the resource allocating module 3 further can comprise a supplementary determination sub-module 34, for determining a resource number corresponding to the volume of data-to-be-transmitted and the uplink channel quality indication acquired according to the mapping relationship among the volume of data-carried, uplink channel quality indication and resource number when no resource profile in the at least one set of resource profile determined meets the above requirements, and combining the resource number with the uplink channel quality indication acquired into a resource profile as the final resource profile. Wherein, if the uplink channel quality indication comprised within the resource profile is greater than the uplink channel quality indication acquired, the resource profile fails to meet the above requirements.

[0067] To be specific, the preliminary determination module 2 further can comprise a table look-up sub-module 21 and a calculating sub-module 22, wherein:

The table look-up sub-module 21 is used for determining at least one resource profile code corresponding to the volume of data-to-be-transmitted acquired on the basis of the mapping relationship between the volume of data-carried and resource profile code, each resource profile code corresponding to a set of resource profile of the uplink channel quality indication and resource number;

The calculating sub-module 22 is used for calculating the resource profile of the uplink channel quality indication and resource number corresponding to each resource profile code determined.

[0068] The table look-up sub-module 21 can look up the minimum volume of data-carried equal to or greater than the volume of data-to-be-transmitted on the basis of the mapping relationship between the volume of data-carried and resource profile code, and determining at least one resource profile code corresponding to the minimum volume of data-carried as the resource profile code corresponding to the volume of data-to-be-transmitted.

[0069] The calculating sub-module 22 can conduct calculation based on the conversion formula of the resource profile code and resource profile, said conversion formula is:

$$\text{Resource profile code} = \text{uplink channel quality indication} \times \text{weight factor} \\ 1 + \text{resource number} \times \text{weight factor 2}.$$

[0070] The above-mentioned device embodiment is relatively simply described as it is similar to the method embodiment, for related information, please refer to part description of method embodiment.

[0071] The embodiment of the present invention further provides a communication system which comprises a terminal and a base station. The terminal is used for sending an uplink reference signal to the base station, the base station can acquire the volume of data-to-be-transmitted and uplink channel quality indication upon the detection and conversion of the reference signal, and then allocate channel resource. Wherein, the base station comprises the device for allocating uplink shared channel resource described in the above embodiments, please refer to the description of the embodiment shown in Fig.3, which is not described here.

[0072] All embodiments in the present invention are described in a progressive manner, each of embodiments focuses on the part different from other embodiments, please refer to each other for the same or similar parts among embodiments.

[0073] In the above part, the method and device for allocating uplink shared channel resource and communication system provided in the present invention are introduced in detail. Specific cases are used to expound the principle and implementation modes of the present invention. The above embodiments are described only for facilitating the comprehension of method of the present invention as well as core idea thereof; meanwhile, for general technical personnel in this field, some changes on the specific implementation ways and scope of application can be done based on the idea of the present invention, which shall not be construed as a limit to the present invention in conclusion.

Claims

1. A method for allocating uplink shared channel resource, wherein, comprising:

acquiring the volume of data-to-be-transmitted and an uplink channel quality indication;
 on the basis of the volume of data-to-be-transmitted acquired, determining at least one set of resource profile
 of the uplink channel quality indication and a resource number;
 judging of whether or not the uplink channel quality indication comprised within the at least one set of resource
 profile is identical to the uplink channel quality indication acquired, if identical, using a corresponding set of
 resource profile as a final resource profile; and if different, combining an uplink transmission power with the
 corresponding set of resource profile to determine the final resource profile.

2. The method according to claim 1, wherein, combining an uplink transmission power with the corresponding set of
 resource profile to determine the final resource profile, comprises:

selecting resource profiles meeting the below requirements from the at least one set of resource profile deter-
 mined; said requirements include:

the uplink channel quality indication comprised within the resource profile shall be smaller than the uplink
 channel quality indication acquired;
 the uplink transmission power shall be combined with the at least one set of resource profile meeting the
 above requirements to determine the final resource profile.

3. The method according to claim 2, wherein, combining an uplink transmission power with the at least one set of
 resource profile meeting the above requirements to determine the final resource profile, comprises:

if multiple sets of resource profiles meet the above requirements, calculating the uplink transmission power of
 each set of resource profile respectively, and selecting a set of resource profile of minimum uplink transmission
 power as a final resource profile;
 if only one set of resource profile meets the above requirements, using this set of resource profile as the final
 resource profile.

4. The method according to claim 2, wherein, combining an uplink transmission power with corresponding set of
 resource profile to determine the final resource profile, further comprises:

if the uplink channel quality indication comprised within the resource profile is greater than the uplink channel
 quality indication acquired, the resource profile failing to meet the above requirements;
 when no resource profile in the at least one set of resource profile determined meets the above requirements,
 determining a resource number corresponding to the volume of data-to-be-transmitted and the uplink channel
 quality indication acquired according to the mapping relationship among the volume of data-carried, uplink
 channel quality indication and resource number, and combining the resource number with the uplink channel
 quality indication acquired into a resource profile as the final resource profile.

5. The method according to claim 1, wherein, determining at least one set of resource profile of the uplink channel
 quality indication and a resource number on the basis of the volume of data-to-be-transmitted acquired, comprises:

determining at least one resource profile code corresponding to the volume of data-to-be-transmitted acquired
 according to the mapping relationship between the volume of data-carried and resource profile code, each
 resource profile code corresponding to a set of resource profile of the uplink channel quality indication and the
 resource number;
 calculating the resource profile of the uplink channel quality indication and
 resource number corresponding to each resource profile code determined.

6. The method according to claim 5, wherein, determining at least one resource profile code corresponding to the
 volume of data-to-be-transmitted acquired according to the mapping relationship between the volume of data-carried
 and resource profile code, comprises:

looking up minimum volume of data-carried equal to or greater than the volume of data-to-be-transmitted on

the basis of the mapping relationship between the volume of data-carried and resource profile code, and determining at least one resource profile code corresponding to the minimum volume of data-carried as a resource profile code corresponding to the volume of data-to-be-transmitted.

7. The method according to claim 5, wherein, calculating the resource profile of uplink channel quality indication and resource number corresponding to each resource profile code determined, comprises:

calculating as per the conversion formula of resource profile code and resource profile; the conversion formula is:

$$\text{resource profile code} = \text{uplink channel quality indication} \times \text{weight factor} \\ 1 + \text{resource number} \times \text{weight factor 2}.$$

8. A device for allocating uplink shared channel resource, wherein, comprising:

an information acquiring module, is used to acquire the volume of data-to-be-transmitted and an uplink channel quality indication;

a preliminary determination module, is used to determine at least one set of resource profile of the uplink channel quality indication and a resource number on the basis of the volume of data-to-be-transmitted acquired;

a resource allocating module, is used to judge of whether or not the uplink channel quality indication comprised within the at least one set of resource profile is identical to the uplink channel quality indication acquired, if identical, use a corresponding set of resource profile as a final resource profile; and if different, combine an uplink transmission power with the corresponding set of resource profile to determine the final resource profile.

9. The device according to claim 8, wherein, the resource allocating module comprises:

a judging sub-module, is use to judge of whether or not the uplink channel quality indication comprised within the at least one set of resource profile determined is identical to the uplink channel quality indication acquired, if identical, use a corresponding set of resource profile as a final resource profile; and if different, trigger a selecting sub-module;

a selecting sub-module, is used to select a resource profile meeting the following requirements from the at least one set of resource profile determined when the uplink channel quality indication comprised within the at least one set of resource profile determined is different from the uplink channel quality indication acquired, the requirements include: the uplink channel quality indication comprised within the resource profile shall be smaller than the uplink channel quality indication acquired; the uplink transmission power shall be combined with the at least one set of resource profile meeting the above requirements to determine the final resource profile.

10. The device according to claim 9, wherein, the resource allocating module further comprises:

a power joint optimization sub-module, is used to calculate the uplink transmission power of each set of resource profile respectively when multiple sets of resource profiles meet the above requirements, and select a set of resource profile of the minimum uplink transmission power as a final resource profile; when only one set of resource profile meets the above requirements, use it as the final resource profile.

11. The device according to claim 8, wherein:

if the uplink channel quality indication comprised within the resource profile is greater than the uplink channel quality indication acquired, the resource profile fails to meet the above requirements; and the resource allocating module further comprises:

a supplementary determination sub-module, is used to determine a resource number corresponding to the volume of data-to-be-transmitted and the uplink channel quality indication acquired according to the mapping relationship among the volume of the data-carried, uplink channel quality indication and resource number when no resource profile in the at least one set of resource profile determined meets the above requirements, and combine the resource number with the uplink channel quality indication acquired into a resource profile as the final resource profile.

12. The device according to claim 8, wherein, the preliminary determination module comprises:

a table look-up sub-module, is used to determine at least one resource profile code corresponding to the volume of data-to-be-transmitted acquired on the basis of the mapping relationship between the volume of data-carried and the resource profile code, each resource profile code corresponding to a set of resource profile of the uplink channel quality indication and the resource number;

a calculating sub-module, is used to calculate the resource profile of the uplink channel quality indication and resource number corresponding to each resource profile code determined.

13. The device according to claim 12, wherein:

the table look-up sub-module looks up the minimum volume of data-carried equal to or greater than the volume of data-to-be-transmitted on the basis of the mapping relationship between the volume of data-carried and resource profile code, and determines the at least one resource profile code corresponding to the minimum volume of data-carried as the resource profile code corresponding to the volume of data-to-be-transmitted.

14. The device according to claim 12, wherein:

the calculating sub-module calculates as per the conversion formula of the resource profile code and the resource profile, the conversion formula is:

$$\text{resource profile code} = \text{uplink channel quality indication} \times \text{weight factor} \\ 1 + \text{resource number} \times \text{weight factor 2}.$$

15. A communication system, comprising a terminal and a base station, wherein, the base station comprises the device for allocating uplink shared channel resource described in any one of claims 8 to 14.

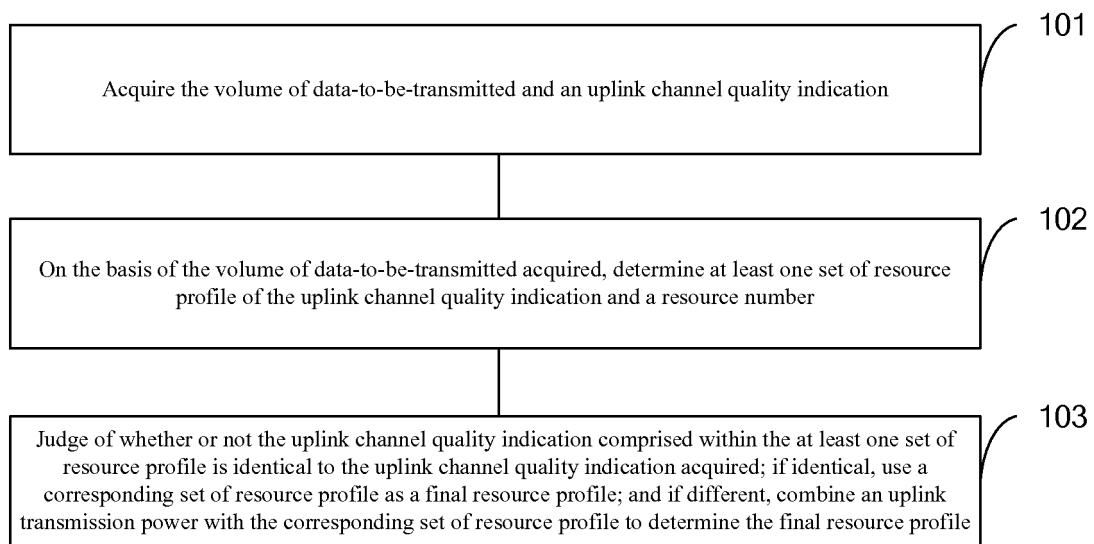

Figure 1

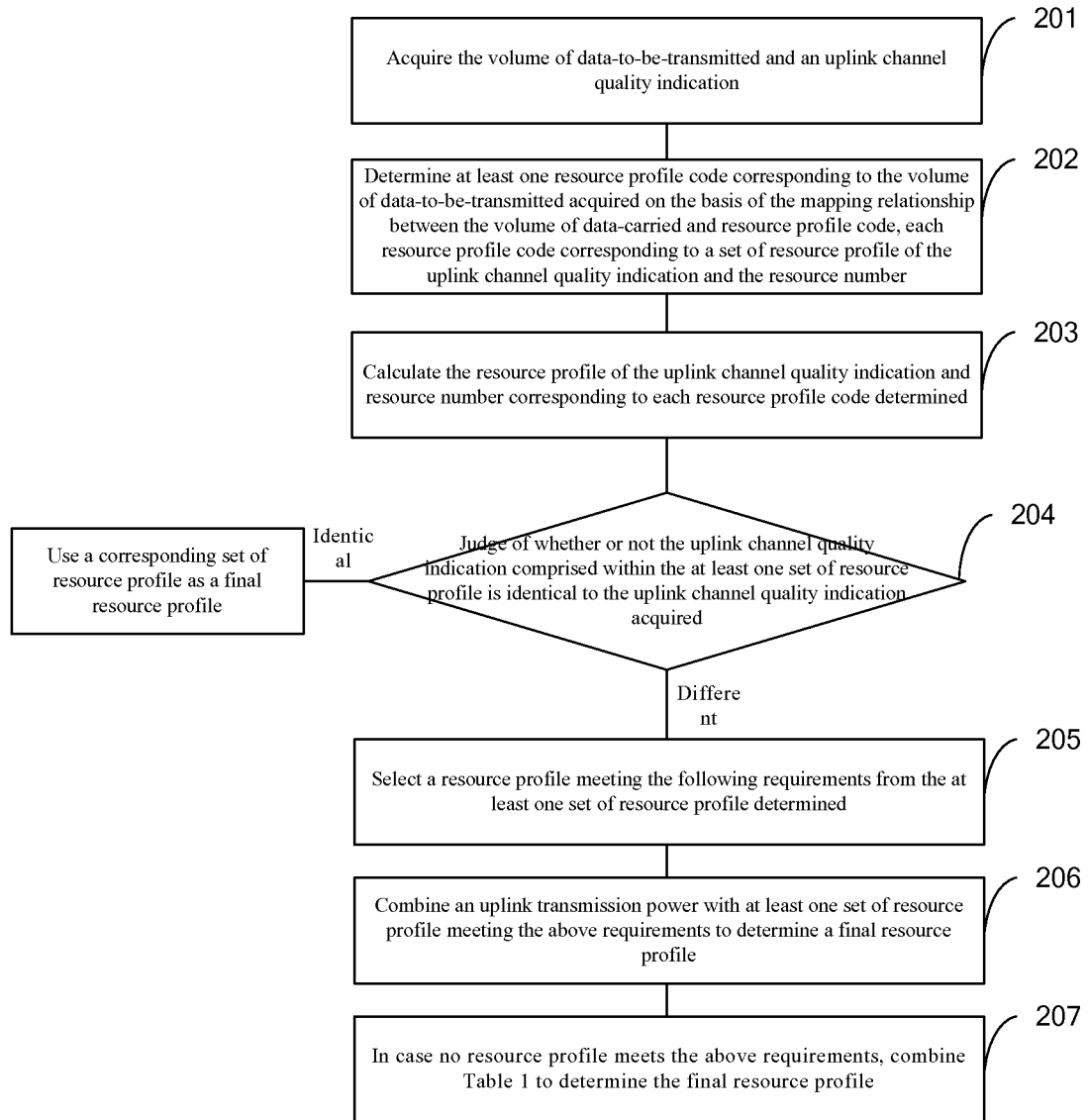

Figure 2

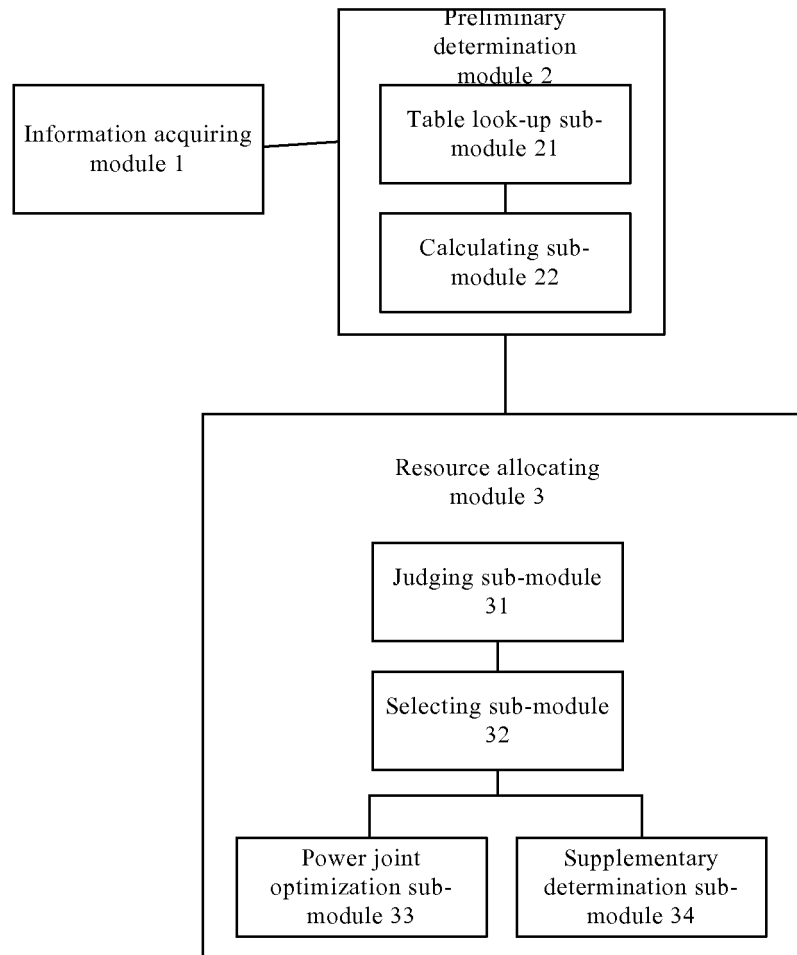

Figure 3

INTERNATIONAL SEARCH REPORT

International application No.

PCT/CN2012/070238

A. CLASSIFICATION OF SUBJECT MATTER

H04W 72/04 (2009.01) i

According to International Patent Classification (IPC) or to both national classification and IPC

B. FIELDS SEARCHED

Minimum documentation searched (classification system followed by classification symbols)

IPC: H04W; H04Q; H04L; H04B

Documentation searched other than minimum documentation to the extent that such documents are included in the fields searched

Electronic data base consulted during the international search (name of data base and, where practicable, search terms used)

WPI; EPODOC; CNPAT; CNKI; GOOGLE; 3GPP: reverse, signal to noise ratio, error rate, data volume, uplink, share, common, resource, allocation, quality, SIR, SNR, bits, size, power, PUSCH, CQI, QoS

C. DOCUMENTS CONSIDERED TO BE RELEVANT

Category*	Citation of document, with indication, where appropriate, of the relevant passages	Relevant to claim No.
PX	CN 102056306 A (DATANG MOBILE COMMUNICATIONS EQUIPMENT CO., LTD.), 11 May 2011 (11.05.2011), claims 1-15	1-15
X	CN 1852073 A (HUAWEI TECHNOLOGIES CO., LTD.), 25 October 2006 (25.10.2006), description, page 2, paragraph 2 to page 5, 2 nd last paragraph, and page 8, 3 rd last paragraph to page 11, 2 nd last paragraph	1-15
A	CN 101179837 A (ZTE CORP.), 14 May 2008 (14.05.2008), the whole document	1-15
A	WO 2010/074216 A1 (NEC CORP.), 01 July 2010 (01.07.2010), the whole document	1-15

☐ Further documents are listed in the continuation of Box C.☒ See patent family annex.

* Special categories of cited documents:	“T” later document published after the international filing date or priority date and not in conflict with the application but cited to understand the principle or theory underlying the invention
“A” document defining the general state of the art which is not considered to be of particular relevance	“X” document of particular relevance; the claimed invention cannot be considered novel or cannot be considered to involve an inventive step when the document is taken alone
“E” earlier application or patent but published on or after the international filing date	“Y” document of particular relevance; the claimed invention cannot be considered to involve an inventive step when the document is combined with one or more other such documents, such combination being obvious to a person skilled in the art
“L” document which may throw doubts on priority claim(s) or which is cited to establish the publication date of another citation or other special reason (as specified)	“&” document member of the same patent family
“O” document referring to an oral disclosure, use, exhibition or other means	
“P” document published prior to the international filing date but later than the priority date claimed	

Date of the actual completion of the international search 28 March 2012 (28.03.2012)	Date of mailing of the international search report 19 April 2012 (19.04.2012)
Name and mailing address of the ISA/CN: State Intellectual Property Office of the P. R. China No. 6, Xitucheng Road, Jimenqiao Haidian District, Beijing 100088, China Facsimile No.: (86-10) 62019451	Authorized officer WANG, Xia Telephone No.: (86-10) 62413406

INTERNATIONAL SEARCH REPORT
Information on patent family members

International application No.

PCT/CN2012/070238

Patent Documents referred in the Report	Publication Date	Patent Family	Publication Date
CN 102056306 A	11.05.2011	None	
CN 1852073 A	25.10.2006	None	
CN 101179837 A	14.05.2008	None	
WO 2010/074216 A1	01.07.2010	None	

Form PCT/ISA/210 (patent family annex) (July 2009)

REFERENCES CITED IN THE DESCRIPTION

This list of references cited by the applicant is for the reader's convenience only. It does not form part of the European patent document. Even though great care has been taken in compiling the references, errors or omissions cannot be excluded and the EPO disclaims all liability in this regard.

Patent documents cited in the description

- CN 201110008171 [0001]