



(12) **EUROPEAN PATENT APPLICATION**

(88) Date of publication A3:
09.04.2014 Bulletin 2014/15

(51) Int Cl.:
F24B 1/18 (2006.01) **F24B 1/185** (2006.01)
F24B 13/00 (2006.01)

(43) Date of publication A2:
26.02.2014 Bulletin 2014/09

(21) Application number: **13181400.6**

(22) Date of filing: **22.08.2013**

(84) Designated Contracting States:
AL AT BE BG CH CY CZ DE DK EE ES FI FR GB GR HR HU IE IS IT LI LT LU LV MC MK MT NL NO PL PT RO RS SE SI SK SM TR
Designated Extension States:
BA ME

(71) Applicant: **Waterford Foundry (Inventions) Limited**
Waterford (IE)

(72) Inventor: **Stack, Michael**
County Waterford (IE)

(30) Priority: **22.08.2012 IE 20120366**
01.02.2013 IE 20130031

(74) Representative: **McCarthy, Denis Alexis et al**
MacLachlan & Donaldson
2B Clonskeagh Square
Clonskeagh Road
Dublin 14 (IE)

(54) **Fireplace insert appliance**

(57) A fireplace insert appliance (100) has a fireback unit (101) for insertion into an existing fireplace and a fire front (102) to engage with and seal the fireback unit (101). The fireback unit (101) has a locating plate (10) to anchor it to an existing fireplace area and the appliance has a floor plate (20) to secure it adjustably to the locating plate (10). The fireback unit (101) has baffle means (51) to control flue draught in the appliance. The baffle means (51) has at least one baffle plate (50) and baffle supports (52). The baffle plate (50) is removable from the baffle supports (52) after installation of the fireplace insert appliance.

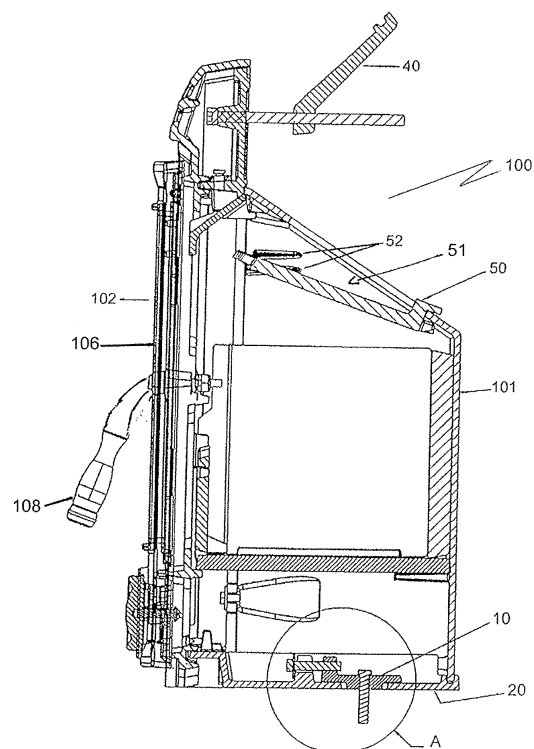

Figure 1



EUROPEAN SEARCH REPORT

Application Number
EP 13 18 1400

DOCUMENTS CONSIDERED TO BE RELEVANT			
Category	Citation of document with indication, where appropriate, of relevant passages	Relevant to claim	CLASSIFICATION OF THE APPLICATION (IPC)
X	US 4 036 205 A (HAYES ROBERT WILLIAM) 19 July 1977 (1977-07-19)	1,2,9-11	INV. F24B1/18 F24B1/185 F24B13/00
Y	* figures 1-3 *	3-8	
Y	----- GB 778 586 A (CHARLES LATHE & CO LTD) 10 July 1957 (1957-07-10) * page 2, lines 45-53; figures 1-3 *	3-8	
A	----- GB 738 849 A (CHARLES LATHE & CO LTD) 19 October 1955 (1955-10-19) * figures 1-2 *	1-11	
Y	----- GB 2 452 275 A (TRIPP STEPHEN PHILIP [IE]) 4 March 2009 (2009-03-04) * figure 1 *	8	
			TECHNICAL FIELDS SEARCHED (IPC)
			F24B F23B F23M F24C
The present search report has been drawn up for all claims			
Place of search The Hague		Date of completion of the search 28 February 2014	Examiner Adant, Vincent
<p>CATEGORY OF CITED DOCUMENTS</p> <p>X : particularly relevant if taken alone Y : particularly relevant if combined with another document of the same category A : technological background O : non-written disclosure P : intermediate document</p> <p>T : theory or principle underlying the invention E : earlier patent document, but published on, or after the filing date D : document cited in the application L : document cited for other reasons & : member of the same patent family, corresponding document</p>			

1
EPO FORM 1503 03.82 (P04C01)

**ANNEX TO THE EUROPEAN SEARCH REPORT
ON EUROPEAN PATENT APPLICATION NO.**

EP 13 18 1400

This annex lists the patent family members relating to the patent documents cited in the above-mentioned European search report.
The members are as contained in the European Patent Office EDP file on
The European Patent Office is in no way liable for these particulars which are merely given for the purpose of information.

28-02-2014

Patent document cited in search report		Publication date	Patent family member(s)	Publication date
US 4036205	A	19-07-1977	CA 1049871 A1 US 4036205 A	06-03-1979 19-07-1977
GB 778586	A	10-07-1957	NONE	
GB 738849	A	19-10-1955	NONE	
GB 2452275	A	04-03-2009	CN 101377308 A GB 2452275 A IE 20080167 A1	04-03-2009 04-03-2009 10-06-2009

EPO FORM P0459

For more details about this annex : see Official Journal of the European Patent Office, No. 12/82