



(12) **CORRECTED EUROPEAN PATENT SPECIFICATION**

(15) Correction information:
Corrected version no 2 (W2 B1)
Corrections, see
Claims DE 2
Claims EN 1, 2, 10

(51) Int Cl.:
C07K 16/00 (2006.01) C12N 15/85 (2006.01)

(86) International application number:
PCT/US2012/034737

(48) Corrigendum issued on:
18.05.2016 Bulletin 2016/20

(87) International publication number:
WO 2012/148873 (01.11.2012 Gazette 2012/44)

(45) Date of publication and mention
of the grant of the patent:
10.02.2016 Bulletin 2016/06

(21) Application number: **12717033.0**

(22) Date of filing: **24.04.2012**

(54) **NON-HUMAN ANIMALS EXPRESSING ANTIBODIES HAVING A COMMON LIGHT CHAIN**

NICHT-MENSCHLICHE TIERE, DIE ANTIKÖRPER MIT EINER GEMEINSAMEM LEICHTE KETTE
EXPRIMIEREN

ANIMAUX NON HUMAINS EXPRIMANT DES ANTICORPS POSSÉDANT UNE CHAÎNE LÉGÈRE
COMMUNE

(84) Designated Contracting States:
**AL AT BE BG CH CY CZ DE DK EE ES FI FR GB
GR HR HU IE IS IT LI LT LU LV MC MK MT NL NO
PL PT RO RS SE SI SK SM TR**

(30) Priority: **25.04.2011 US 201113093156**

(43) Date of publication of application:
05.03.2014 Bulletin 2014/10

(60) Divisional application:
15186515.1 / 2 989 893

(73) Proprietor: **Regeneron Pharmaceuticals, Inc.**
Tarrytown, NY 10591 (US)

(72) Inventors:
• **MCWHIRTER, John**
Tarrytown
NY 10591 (US)
• **MACDONALD, Lynn**
White Plains
NY 10591 (US)

- **STEVENS, Sean**
San Francisco
CA 94158 (US)
- **DAVIS, Samuel**
New York
NY 10024 (US)
- **BUCKLER, David, R.**
New York 10591 (US)
- **HOSIAWA, Karolina, A.**
Tarrytown
NY 10591 (US)
- **MURPHY, Andrew, J.**
Croton-on-Hudson
NY 10520 (US)

(74) Representative: **Power, David et al**
J A Kemp
14 South Square
Gray's Inn
London WC1R 5JJ (GB)

(56) References cited:
WO-A1-2011/097603 WO-A2-2004/009618
US-A1- 2006 015 957

Note: Within nine months of the publication of the mention of the grant of the European patent in the European Patent Bulletin, any person may give notice to the European Patent Office of opposition to that patent, in accordance with the Implementing Regulations. Notice of opposition shall not be deemed to have been filed until the opposition fee has been paid. (Art. 99(1) European Patent Convention).

- JAKOBOVITS AYA ET AL: "From XenoMouse technology to panitumumab, the first fully human antibody product from transgenic mice", NATURE BIOTECHNOLOGY, NATURE PUBLISHING GROUP, NEW YORK, NY, US, vol. 25, no. 10, 1 October 2007 (2007-10-01), pages 1134-1143, XP002556637, ISSN: 1087-0156, DOI: 10.1038/NBT1337 [retrieved on 2007-10-05]
- MARVIN JONATHAN S ET AL: "Recombinant approaches to IgG-like bispecific antibodies", ACTA PHARMACOLOGICA SINICA, NATURE PUBLISHING GROUP, US, CN, vol. 26, no. 6, 1 June 2005 (2005-06-01), pages 649-658, XP002412036, ISSN: 1671-4083, DOI: 10.1111/J.1745-7254.2005.00119.X
- NICHOLSON I C ET AL: "Antibody repertoires of four- and five-feature translocus mice carrying human immunoglobulin heavy chain and kappa and lambda light chain yeast artificial chromosomes", THE JOURNAL OF IMMUNOLOGY, THE AMERICAN ASSOCIATION OF IMMUNOLOGISTS, US, vol. 163, 1 January 1999 (1999-01-01), pages 6898-6906, XP002974255, ISSN: 0022-1767

Description**FIELD OF INVENTION**

[0001] A genetically modified mouse is provided that expresses antibodies having a common human variable/mouse constant light chain associated with diverse human variable/mouse constant heavy chains. A method for making a human bispecific antibody from human variable region gene sequences of B cells of the mouse is provided.

BACKGROUND

[0002] Antibodies typically comprise a homodimeric heavy chain component, wherein each heavy chain monomer is associated with an identical light chain. Antibodies having a heterodimeric heavy chain component (e.g., bispecific antibodies) are desirable as therapeutic antibodies. But making bispecific antibodies having a suitable light chain component that can satisfactorily associate with each of the heavy chains of a bispecific antibody has proved problematic.

[0003] In one approach, a light chain might be selected by surveying usage statistics for all light chain variable domains, identifying the most frequently employed light chain in human antibodies, and pairing that light chain *in vitro* with the two heavy chains of differing specificity.

[0004] In another approach, a light chain might be selected by observing light chain sequences in a phage display library (e.g., a phage display library comprising human light chain variable region sequences, e.g., a human scFv library) and selecting the most commonly used light chain variable region from the library. The light chain can then be tested on the two different heavy chains of interest.

[0005] In another approach, a light chain might be selected by assaying a phage display library of light chain variable sequences using the heavy chain variable sequences of both heavy chains of interest as probes. A light chain that associates with both heavy chain variable sequences might be selected as a light chain for the heavy chains.

[0006] In another approach, a candidate light chain might be aligned with the heavy chains' cognate light chains, and modifications are made in the light chain to more closely match sequence characteristics common to the cognate light chains of both heavy chains. If the chances of immunogenicity need to be minimized, the modifications preferably result in sequences that are present in known human light chain sequences, such that proteolytic processing is unlikely to generate a T cell epitope based on parameters and methods known in the art for assessing the likelihood of immunogenicity (i.e., *in silico* as well as wet assays).

[0007] All of the above approaches rely on *in vitro* methods that subsume a number of *a priori* restraints, e.g., sequence identity, ability to associate with specific pre-selected heavy chains, etc. There is a need in the art for compositions and methods that do not rely on manipulating *in vitro* conditions, but that instead employ more biologically sensible approaches to making human epitope-binding proteins that include a common light chain.

SUMMARY

[0008] Genetically modified mice that express human immunoglobulin heavy and light chain variable domains, wherein the mice have a limited light chain variable repertoire, are provided. In particular, a genetically modified mouse is provided comprising a B cell that expresses a human light chain variable (V_L) domain derived from a rearranged human $V_{\kappa}1-39/J_{\kappa}5$ sequence that is present in the germline of the mouse, wherein the mouse lacks an unrearranged endogenous immunoglobulin V_{κ} gene segment and an unrearranged endogenous immunoglobulin J_{κ} gene segment; and wherein the human V_L domain(s) is associated with a human heavy chain variable (V_H) domain derived from a rearranged human $V_H/D_H/J_H$ region selected from 2-5/3-22/1, 3-13/6-6/5, 3-23/2-8/4, 3-23/6-6/4, 3-23/7-27/4, 3-30/1-1/4, 3-30/3-3/4, 3-30/5-5/2, 3-30/7-27/6, 1-69/6-6/5 or 1-69/6-13/4. Also provided is the use of such a mouse in making an antibody comprising a human heavy chain variable (V_H) domain derived from a rearranged human $V_H/D_H/J_H$ region selected from 2-5/3-22/1, 3-13/6-6/5, 3-23/2-8/4, 3-23/6-6/4, 3-23/7-27/4, 3-30/1-1/4, 3-30/3-3/4, 3-30/5-5/2, 3-30/7-27/6, 1-69/6-6/5 or 1-69/6-13/4. Further provided is a method of producing an antibody to an antigen of interest comprising a human heavy chain variable domain derived from a rearranged human $V_H/D_H/J_H$ region selected from 2-5/3-22/1, 3-13/6-6/5, 3-23/2-8/4, 3-23/6-6/4, 3-23/7-27/4, 3-30/1-1/4, 3-30/3-3/4, 3-30/5-5/2, 3-30/7-27/6, 1-69/6-6/5 or 1-69/6-13/4 comprising: (a) immunizing the mouse provided with an antigen of interest; (b) obtaining from the mouse a human heavy chain variable domain derived from a rearranged human $V_H/D_H/J_H$ region selected from 2-5/3-22/1, 3-13/6-6/5, 3-23/2-8/4, 3-23/6-6/4, 3-23/7-27/4, 3-30/1-1/4, 3-30/3-3/4, 3-30/5-5/2, 3-30/7-27/6, 1-69/6-6/5 or 1-69/6-13/4; and (c) employing the immunoglobulin variable region sequence obtained in (b) in an antibody that specifically binds the antigen of interest.

[0009] Also provided is a genetically modified mouse comprising a B cell that expresses a human light chain variable (V_L) domain derived from a rearranged human $V_{\kappa}3-20/J_{\kappa}1$ sequence that is present in the germline of the mouse, wherein the mouse lacks an unrearranged endogenous immunoglobulin V_{κ} gene segment and an unrearranged endogenous immunoglobulin J_{κ} gene segment; and wherein the human V_L domain(s) is associated with a human heavy chain

variable (V_H) domain derived from a rearranged human $V_H/D_H/J_H$ region selected from 3-30/3-3/3, 3-33/1-7/4, 3-33/2-15/4 or 3-53/1-1/4. Further provided is the use of such a mouse provided in making an antibody comprising a human heavy chain variable (V_H) domain derived from a rearranged human $V_H/D_H/J_H$ region selected from 3-30/3-3/3, 3-33/1-7/4, 3-33/2-15/4 or 3-53/1-1/4. Also provided is the use of such a mouse provided in making an antibody comprising a human heavy chain variable (V_H) domain derived from a rearranged human $V_H/D_H/J_H$ region selected from 3-30/3-3/3, 3-33/1-7/4, 3-33/2-15/4 or 3-53/1-1/4. Also provided is a method of producing an antibody to an antigen of interest comprising a human heavy chain variable domain derived from a rearranged human $V_H/D_H/J_H$ region selected from 3-30/3-3/3, 3-33/1-7/4, 3-33/2-15/4 or 3-53/1-1/4 comprising: (a) immunizing the mouse provided with an antigen of interest; (b) obtaining from the mouse a human heavy chain variable domain derived from a rearranged human $V_H/D_H/J_H$ region selected from 3-30/3-3/3, 3-33/1-7/4, 3-33/2-15/4 or 3-53/1-1/4; and (c) employing the immunoglobulin variable region sequence obtained in (b) in an antibody that specifically binds the antigen of interest.

[0010] Also referred to is a biological system for generating a human light chain variable domain that associates and expresses with a diverse repertoire of affinity-matured human heavy chain variable domains. Also referred to are methods for making binding proteins comprising immunoglobulin variable domains, comprising immunizing mice that have a limited immunoglobulin light chain repertoire with an antigen of interest, and employing an immunoglobulin variable region gene sequence of the mouse in a binding protein that specifically binds the antigen of interest. Methods include methods for making human immunoglobulin heavy chain variable domains suitable for use in making multi-specific antigen-binding proteins.

[0011] The genetically engineered mice provided may select suitable affinity-matured human immunoglobulin heavy chain variable domains derived from a repertoire of unrearranged human heavy chain variable region gene segments, wherein the affinity-matured human heavy chain variable domains associate and express with a single human light chain variable domain derived from one human light chain variable region gene segment. Genetically engineered mice that present a choice of two human light chain variable region gene segments are also provided.

[0012] Genetically engineered mice are provided that express a limited repertoire of human light chain variable domains, or a single human light chain variable domain, from a limited repertoire of human light chain variable region sequences. The mice are genetically engineered to include a single V/J human light chain sequence (or two V/J sequences) that express a variable region of a single light chain (or that express either or both of two variable regions). The rearranged sequences are a rearranged human $V_{\kappa 1-39/J_{\kappa 5}}$ sequence, a rearranged human $V_{\kappa 3-20/J_{\kappa 1}}$, or both. A light chain comprising the variable sequence is capable of pairing with a plurality of affinity-matured human heavy chains clonally selected by the mice, wherein the heavy chain variable regions specifically bind different epitopes.

[0013] Also referred to is a genetically modified mouse that comprises a single human immunoglobulin light chain variable (V_L) region gene segment that is capable of rearranging with a human J gene segment (selected from one or a plurality of J_L segments) and encoding a human V_L domain of an immunoglobulin light chain. In another instance, the mouse comprises no more than two human V_L gene segments, each of which is capable of rearranging with a human J gene segment (selected from one or a plurality of J_L segments) and encoding a human V_L domain of an immunoglobulin light chain.

[0014] In one instance, the single human V_L gene segment is operably linked to a human J_L gene segment selected from $J_{\kappa 1}$, $J_{\kappa 2}$, $J_{\kappa 3}$, $J_{\kappa 4}$, and $J_{\kappa 5}$, wherein the single human V_L gene segment is capable of rearranging to form a sequence encoding a light chain variable region gene with any of the one or more human J_L gene segments.

[0015] Also referred to is a genetically modified mouse that comprises an immunoglobulin light chain locus that does not comprise an endogenous mouse V_L gene segment that is capable of rearranging to form an immunoglobulin light chain gene, wherein the V_L locus comprises a single human V_L gene segment that is capable of rearranging to encode a V_L region of a light chain gene. In a specific instance, the human V_L gene segment is a human $V_{\kappa 1-39/J_{\kappa 5}}$ gene segment or a human $V_{\kappa 3-20/J_{\kappa 1}}$ gene segment. Also referred to is a genetically modified mouse comprises a V_L locus that does not comprise an endogenous mouse V_L gene segment that is capable of rearranging to form an immunoglobulin light chain gene, wherein the V_L locus comprises no more than two human V_L gene segments that are capable of rearranging to encode a V_L region of a light chain gene. In a specific instance, the no more than 2 human V_L gene segments are a human $V_{\kappa 1-39/J_{\kappa 5}}$ gene segment and a human $V_{\kappa 3-20/J_{\kappa 1}}$ gene segment.

[0016] In one aspect, the genetically modified mouse provided comprises a single rearranged (V/J) human immunoglobulin light chain variable (V_L) region (i.e., a V_L/J_L region) that encodes a human V_L domain of an immunoglobulin light chain. In another aspect, the mouse comprises no more than two rearranged human V_L regions that are capable of encoding a human V_L domain of an immunoglobulin light chain. The rearranged sequences are a rearranged human $V_{\kappa 1-39/J_{\kappa 5}}$ sequence, a rearranged human $V_{\kappa 3-20/J_{\kappa 1}}$, or both.

[0017] In a specific embodiment, the V_L region is a human $V_{\kappa 1-39/J_{\kappa 5}}$ sequence or a human $V_{\kappa 3-20/J_{\kappa 1}}$ sequence. In a specific embodiment, the mouse has both a human $V_{\kappa 1-39/J_{\kappa 5}}$ sequence and a human $V_{\kappa 3-20/J_{\kappa 1}}$ sequence.

[0018] In one embodiment, the human V_L gene segment is operably linked to a human or mouse leader sequence. In one embodiment, the leader sequence is a mouse leader sequence. In a specific embodiment, the mouse leader sequence is a mouse $V_{\kappa 3-7}$ leader sequence. In a specific embodiment, the leader sequence is operably linked to the

rearranged human V_L/J_L sequence.

[0019] In one embodiment, the V_L gene segment is operably linked to an immunoglobulin promoter sequence. In one embodiment, the promoter sequence is a human promoter sequence. In a specific embodiment, the human immunoglobulin promoter is a human V_{κ} 3-15 promoter. In a specific embodiment, the promoter is operably linked to the rearranged human V_L/J_L sequence.

[0020] Also referred to is a light chain locus which comprises a leader sequence flanked 5' (with respect to transcriptional direction of a V_L gene segment) with a human immunoglobulin promoter and flanked 3' with a human V_L gene segment that rearranges with a human J segment and encodes a V_L domain of a reverse chimeric light chain comprising an endogenous mouse light chain constant region (C_L). In a specific embodiment, the V_L gene segment is at the mouse V_{κ} locus, and the mouse C_L is a mouse C_{κ} .

[0021] In one embodiment, the light chain locus comprises a leader sequence flanked 5' (with respect to transcriptional direction of a V_L gene segment) with a human immunoglobulin promoter and flanked 3' with a rearranged human V_L region (V_L/J_L sequence) and encodes a V_L domain of a reverse chimeric light chain comprising an endogenous mouse light chain constant region (C_L). In a specific embodiment, the rearranged human V_L/J_L sequence is at the mouse kappa (κ) locus, and the mouse C_L is a mouse C_{κ} .

[0022] In one embodiment, the V_L locus of the modified mouse is a κ light chain locus, and the κ light chain locus comprises a mouse κ intronic enhancer, a mouse κ 3' enhancer, or both an intronic enhancer and a 3' enhancer.

[0023] In one embodiment, the mouse comprises a nonfunctional immunoglobulin lambda (λ) light chain locus. In a specific embodiment, the λ light chain locus comprises a deletion of one or more sequences of the locus, wherein the one or more deletions renders the λ light chain locus incapable of rearranging to form a light chain gene. In another embodiment, all or substantially all of the V_L gene segments of the λ light chain locus are deleted.

[0024] In one embodiment, mouse makes a light chain that comprises a somatically mutated V_L domain derived from the human V_L gene segment. In one embodiment, the light chain comprises a somatically mutated V_L domain derived from the human V_L gene segment, and a mouse C_{κ} region. In one embodiment, the mouse does not express a λ light chain.

[0025] In one embodiment, the genetically modified mouse is capable of somatically hypermutating the human V_L region sequence.

[0026] In one embodiment, the mouse comprises a cell that expresses a light chain comprising a somatically mutated human V_L domain linked to a mouse C_{κ} , wherein the light chain associates with a heavy chain comprising a somatically mutated V_H domain derived from a human V_H gene segment and wherein the heavy chain comprises a mouse heavy chain constant region (C_H). In a specific embodiment, the heavy chain comprises a mouse C_{H1} , a mouse hinge, a mouse C_{H2} , and a mouse C_{H3} . In a specific embodiment, the heavy chain comprises a human C_{H1} , a hinge, a mouse C_{H2} , and a mouse C_{H3} .

[0027] In one embodiment, the mouse comprises a replacement of endogenous mouse V_H gene segments with one or more human V_H gene segments, wherein the human V_H gene segments are operably linked to a mouse C_H region gene, such that the mouse rearranges the human V_H gene segments and expresses a reverse chimeric immunoglobulin heavy chain that comprises a human V_H domain and a mouse C_H . In one embodiment, 90-100% of unrearranged mouse V_H gene segments are replaced with at least one unrearranged human V_H gene segment. In a specific embodiment, all or substantially all of the endogenous mouse V_H gene segments are replaced with at least one unrearranged human V_H gene segment. In one embodiment, the replacement is with at least 19, at least 39, or at least 80 or 81 unrearranged human V_H gene segments. In one embodiment, the replacement is with at least 12 functional unrearranged human V_H gene segments, at least 25 functional unrearranged human V_H gene segments, or at least 43 functional unrearranged human V_H gene segments. In one embodiment, the mouse comprises a replacement of all mouse D_H and J_H segments with at least one unrearranged human D_H segment and at least one unrearranged human J_H segment. In one embodiment, the at least one unrearranged human D_H segment is selected from 1-1, 1-7, 1-26, 2-8, 2-15, 3-3, 3-10, 3-16, 3-22, 5-5, 5-12, 6-6, 6-13, 7-27, and a combination thereof. In one embodiment, the at least one unrearranged human J_H segment is selected from 1, 2, 3, 4, 5, 6, and a combination thereof. In a specific embodiment, the one or more human V_H gene segment is selected from a 1-2, 1-8, 1-24, 1-69, 2-5, 3-7, 3-9, 3-11, 3-13, 3-15, 3-20, 3-23, 3-30, 3-33, 3-48, 3-53, 4-31, 4-39, 4-59, 5-51, a 6-1 human V_H gene segment, and a combination thereof.

[0028] A genetically modified mouse is provided comprising a B cell that expresses a human light chain variable (V_L) domain derived from a rearranged human V_{κ} 1-39/ J_{κ} 5 sequence that is present in the germline of the mouse, wherein the mouse lacks an unrearranged endogenous immunoglobulin V_{κ} gene segment and an unrearranged endogenous immunoglobulin J_{κ} gene segment; and wherein the human V_L domain(s) is associated with a human heavy chain variable (V_H) domain derived from a rearranged human $V_H/D_H/J_H$ region selected from 2-5/3-22/1, 3-13/6-6/5, 3-23/2-8/4, 3-23/6-6/4, 3-23/7-27/4, 3-30/1-1/4, 3-30/3-3/4, 3-30/5-5/2, 3-30/7-27/6, 1-69/6-6/5 or 1-69/6-13/4. Also provided is a genetically modified mouse comprising a B cell that expresses a human V_L domain derived from a rearranged human V_{κ} 3-20/ J_{κ} 1 sequence that is present in the germline of the mouse, wherein the mouse lacks an unrearranged endogenous immunoglobulin V_{κ} gene segment and an unrearranged endogenous immunoglobulin J_{κ} gene segment; and wherein the human V_L domain(s) is associated with a human V_H domain derived from a rearranged human $V_H/D_H/J_H$ region

selected from 3-30/3-3/3, 3-33/1-7/4, 3-33/2-15/4 or 3-53/1-1/4.

[0029] Also referred to is a mouse that comprises a B cell that expresses a binding protein that specifically binds an antigen of interest, wherein the binding protein comprises a light chain derived from a human V κ 1-39/J κ 5 rearrangement or a human V κ 3-20/J κ 1 rearrangement, and wherein the cell comprises a rearranged immunoglobulin heavy chain gene derived from a rearrangement of human V H gene segments selected from a 1-69, 2-5, 3-13, 3-23, 3-30, 3-33, 3-53, 4-39, 4-59, and 5-51 gene segment. In one instance, the one or more human V H gene segments are rearranged with a human heavy chain J H gene segment selected from 1, 2, 3, 4, 5, and 6. In one instance, the one or more human V H and J H gene segments are rearranged with a human D H gene segment selected from 1-1, 1-7, 1-26, 2-8, 2-15, 3-3, 3-10, 3-16, 3-22, 5-5, 5-12, 6-6, 6-13, and 7-27. In a specific instance, the light chain gene has 1, 2, 3, 4, or 5 or more somatic hypermutations.

[0030] In one embodiment, the mouse comprises a B cell that comprises a rearranged immunoglobulin heavy chain variable region gene sequence comprising a V H /D H /J H region selected from 2-5/6-6/1, 2-5/3-22/1, 3-13/6-6/5, 3-23/2-8/4, 3-23/3-3/4, 3-23/3-10/4, 3-23/6-6/4, 3-23/7-27/4, 3-30/1-1/4, 3-30/1-7/4, 3-30/3-3/3, 3-30/3-3/4, 3-30/3-22/5, 3-30/5-5/2, 3-30/5-12/4, 3-30/6-6/1, 3-30/6-6/3, 3-30/6-6/4, 3-30/6-6/5, 3-30/6-13/4, 3-30/7-27/4, 3-30/7-27/5, 3-30/7-27/6, 3-33/1-7/4, 3-33/2-15/4, 4-39/1-26/3, 4-59/3-16/3, 4-59/3-16/4, 4-59/3-22/3, 5-51/3-16/6, 5-51/5-5/3, 5-51/6-13/5, 3-53/1-1/4, 1-69/6-6/5, and 1-69/6-13/4. In a specific embodiment, the B cell expresses a binding protein comprising a human immunoglobulin heavy chain variable region fused with a mouse heavy chain constant region, and a human immunoglobulin light chain variable region fused with a mouse light chain constant region. In one embodiment, the rearranged human V L region is a human V κ 1-39/J κ 5 sequence, and the mouse expresses a reverse chimeric light chain comprising (i) a V L domain derived from the human V L /J L sequence and (ii) a mouse C L ; wherein the light chain is associated with a reverse chimeric heavy chain comprising (i) a mouse C H and (ii) a somatically mutated human V H domain derived from a human V H gene segment selected from a 1-2, 1-8, 1-24, 1-69, 2-5, 3-7, 3-9, 3-11, 3-13, 3-15, 3-20, 3-23, 3-30, 3-33, 3-48, 3-53, 4-31, 4-39, 4-59, 5-51, a 6-1 human V H gene segment, and a combination thereof. In one embodiment, the mouse expresses a light chain that is somatically mutated. In one embodiment the C L is a mouse C κ . In a specific embodiment, the human V H gene segment is selected from a 2-5, 3-13, 3-23, 3-30, 4-59, 5-51, and 1-69 gene segment. In a specific embodiment, the somatically mutated human V H domain comprises a sequence derived from a D H segment selected from 1-1, 1-7, 2-8, 3-3, 3-10, 3-16, 3-22, 5-5, 5-12, 6-6, 6-13, and 7-27. In a specific embodiment, the somatically mutated human V H domain comprises a sequence derived from a J H segment selected from 1, 2, 3, 4, 5, and 6. In a specific embodiment, the somatically mutated human V H domain is encoded by a rearranged human V H /D H /J H sequence selected from 2-5/6-6/1, 2-5/3-22/1, 3-13/6-6/5, 3-23/2-8/4, 3-23/3-3/4, 3-23/3-10/4, 3-23/6-6/4, 3-23/7-27/4, 3-30/1-1/4, 3-30/1-7/4, 3-30/3-3/4, 3-30/3-22/5, 3-30/5-5/2, 3-30/5-12/4, 3-30/6-6/1, 3-30/6-6/3, 3-30/6-6/4, 3-30/6-6/5, 3-30/6-13/4, 3-30/7-27/4, 3-30/7-27/5, 3-30/7-27/6, 4-59/3-16/3, 4-59/3-16/4, 4-59/3-22/3, 5-51/5-5/3, 1-69/6-6/5, and 1-69/6-13/4.

[0031] In one embodiment, the mouse comprises a B cell that expresses a binding protein that specifically binds an antigen of interest, wherein the binding protein comprises a light chain derived from a human V κ 1-39/J κ 5 rearrangement, and wherein the cell comprises a rearranged immunoglobulin heavy chain variable region gene sequence comprising a V H /D H /J H region selected from 2-5/3-22/1, 3-13/6-6/5, 3-23/2-8/4, 3-23/6-6/4, 3-23/7-27/4, 3-30/1-1/4, 3-30/3-3/4, 3-30/5-5/2, 3-30/7-27/6, 1-69/6-6/5 and 1-69/6-13/4. In a specific embodiment, the B cell expresses a binding protein comprising a human immunoglobulin heavy chain variable region fused with a mouse heavy chain constant region, and a human immunoglobulin light chain variable region fused with a mouse light chain constant region.

[0032] In one embodiment, the rearranged human V L region is a human V κ 3-20/J κ 1 sequence, and the mouse expresses a reverse chimeric light chain comprising (i) a V L domain derived from the rearranged human V L /J L sequence, and (ii) a mouse C L ; wherein the light chain is associated with a reverse chimeric heavy chain comprising (i) a mouse C H , and (ii) a somatically mutated human V H derived from a human V H gene segment selected from a 1-2, 1-8, 1-24, 1-69, 2-5, 3-7, 3-9, 3-11, 3-13, 3-15, 3-20, 3-23, 3-30, 3-33, 3-48, 3-53, 4-31, 4-39, 4-59, 5-51, a 6-1 human V H gene segment, and a combination thereof. In one embodiment, the mouse expresses a light chain that is somatically mutated. In one embodiment the C L is a mouse C κ . In a specific embodiment, the human V H gene segment is selected from a 3-30, 3-33, 3-53, 4-39, and 5-51 gene segment. In a specific embodiment, the somatically mutated human V H domain comprises a sequence derived from a D H segment selected from 1-1, 1-7, 1-26, 2-15, 3-3, 3-16, and 6-13. In a specific embodiment, the somatically mutated human V H domain comprises a sequence derived from a J H segment selected from 3, 4, 5, and 6. In a specific embodiment, the somatically mutated human V H domain is encoded by a rearranged human V H /D H /J H sequence selected from 3-30/1-1/4, 3-30/3-3/3, 3-33/1-7/4, 3-33/2-15/4, 4-39/1-26/3, 5-51/3-16/6, 5-51/6-13/5, and 3-53/1-1/4.

[0033] In one embodiment, the mouse comprises a B cell that expresses a binding protein that specifically binds an antigen of interest, wherein the binding protein comprises a light chain derived from a human V κ 3-20/J κ 1 rearrangement, and wherein the cell comprises a rearranged immunoglobulin heavy chain variable region gene sequence comprising a V H /D H /J H region selected from 3-30/3-3/3, 3-33/1-7/4, 3-33/2-15/4, and 3-53/1-1/4. In a specific embodiment, the B cell expresses a binding protein comprising a human immunoglobulin heavy chain variable region fused with a mouse heavy chain constant region, and a human immunoglobulin light chain variable region fused with a mouse light chain

constant region.

[0034] In one embodiment, the mouse comprises both a rearranged human V κ 1-39J κ 5 sequence and a rearranged human V κ 3-20J κ 1 sequence, and the mouse expresses a reverse chimeric light chain comprising (i) a V $_L$ domain derived from the human V κ 1-39J κ 5 sequence or the human V κ 3-20J κ 1 sequence, and (ii) a mouse C $_L$; wherein the light chain is associated with a reverse chimeric heavy chain comprising (i) a mouse C $_H$, and (ii) a somatically mutated human V $_H$ derived from a human V $_H$ gene segment selected from a 1-2, 1-8, 1-24, 1-69, 2-5, 3-7, 3-9, 3-11, 3-13, 3-15, 3-20, 3-23, 3-30, 3-33, 3-48, 3-53, 4-31, 4-39, 4-59, 5-51, a 6-1 human V $_H$ gene segment, and a combination thereof. In one embodiment, the mouse expresses a light chain that is somatically mutated. In one embodiment the C $_L$ is a mouse C κ .

[0035] In various embodiments, the human immunoglobulin heavy chain variable region fused with a mouse heavy chain constant region and human immunoglobulin light chain variable region fused with a mouse light chain constant region expressed by the B cell are cognate in the mouse. In various embodiments, the chimeric light chain and chimeric heavy chain expressed by the mouse are cognate in the mouse.

[0036] In one embodiment, 90-100% of the endogenous unrearranged mouse V $_H$ gene segments are replaced with at least one unrearranged human V $_H$ gene segment. In a specific embodiment, all or substantially all of the endogenous unrearranged mouse V $_H$ gene segments are replaced with at least one unrearranged human V $_H$ gene segment. In one embodiment, the replacement is with at least 18, at least 39, at least 80, or 81 unrearranged human V $_H$ gene segments. In one embodiment, the replacement is with at least 12 functional unrearranged human V $_H$ gene segments, at least 25 functional unrearranged human V $_H$ gene segments, or at least 43 unrearranged human V $_H$ gene segments.

[0037] In one embodiment, the genetically modified mouse is a C57BL strain, in a specific embodiment selected from C57BL/A, C57BL/An, C57BL/GrFa, C57BL/KaLwN, C57BL/6, C57BL/6J, C57BL/6ByJ, C57BL/6NJ, C57BL/10, C57BL/10ScSn, C57BL/10Cr, C57BL/O1a. In a specific embodiment, the genetically modified mouse is a mix of an aforementioned 129 strain and an aforementioned C57BL/6 strain. In another specific embodiment, the mouse is a mix of aforementioned 129 strains, or a mix of aforementioned BL/6 strains. In a specific embodiment, the 129 strain of the mix is a 129S6 (129/SvEvTac) strain.

[0038] In one embodiment, the mouse expresses a reverse chimeric antibody comprising a light chain that comprises a mouse C κ and a somatically mutated human V $_L$ domain derived from a rearranged human V κ 1-39J κ 5 sequence or a rearranged human V κ 3-20J κ 1 sequence, and a heavy chain that comprises a mouse C $_H$ and a somatically mutated human V $_H$ domain derived from a human V $_H$ gene segment selected from a 1-2, 1-8, 1-24, 1-69, 2-5, 3-7, 3-9, 3-11, 3-13, 3-15, 3-20, 3-23, 3-30, 3-33, 3-48, 3-53, 4-31, 4-39, 4-59, 5-51, and a 6-1 human V $_H$ gene segment, wherein the mouse does not express a fully mouse antibody and does not express a fully human antibody. In one embodiment the mouse comprises a κ light chain locus that comprises a replacement of endogenous mouse κ light chain gene segments with the rearranged human V κ 1-39J κ 5 sequence or the rearranged human V κ 3-20J κ 1 sequence, and comprises a replacement of all or substantially all endogenous mouse V $_H$ gene segments with a complete or substantially complete repertoire of human V $_H$ gene segments.

[0039] Also referred to is a mouse that expresses an immunoglobulin light chain from a rearranged immunoglobulin light chain sequence in the germline of the mouse, wherein the immunoglobulin light chain comprises a human variable sequence.

[0040] In one embodiment, the germline of the mouse lacks a functional unrearranged immunoglobulin light chain V gene segment. In one embodiment, the germline of the mouse lacks a functional unrearranged immunoglobulin light chain J gene segment.

[0041] In one embodiment, the germline of the mouse comprises no more than one, no more than two, or no more than three rearranged (V/J) light chain sequences.

[0042] The κ light chain sequence is selected from a human V κ 1-39/J κ 1 sequence, a human V κ 3-20/J κ 5 sequence, and a combination thereof. In a specific embodiment, the κ light chain sequence is a human V κ 1-39/J κ 5 sequence. In a specific embodiment, the κ light chain sequence is a human V κ 3-20/J κ 1 sequence.

[0043] In one embodiment, the mouse further comprises in its germline a sequence selected from a mouse κ intronic enhancer 5' with respect to the rearranged immunoglobulin light chain sequence, a mouse κ 3' enhancer, and a combination thereof.

[0044] In one embodiment, the mouse comprises an unrearranged human V $_H$ gene segment, an unrearranged human D $_H$ gene segment, and an unrearranged human J $_H$ gene segment, wherein said V $_H$, D $_H$, and J $_H$ gene segments are capable of rearranging to form an immunoglobulin heavy chain variable gene sequence operably linked to a heavy chain constant gene sequence. The mouse comprises a plurality of human V $_H$, D $_H$ and J $_H$ gene segments. In a specific embodiment, the human V $_H$, D $_H$, and J $_H$ gene segments replace endogenous mouse V $_H$, D $_H$, and J $_H$ gene segments at the endogenous mouse immunoglobulin heavy chain locus. In a specific embodiment, the mouse comprises a replacement of all or substantially all functional mouse V $_H$, D $_H$, and J $_H$ gene segments with all or substantially all functional human V $_H$, D $_H$, and J $_H$ gene segments.

[0045] In one embodiment, the mouse expresses an immunoglobulin light chain that comprises a mouse constant sequence. In one embodiment, the mouse expresses an immunoglobulin light chain that comprises a human constant

sequence.

[0046] In one embodiment, the mouse expresses an immunoglobulin heavy chain that comprises a mouse sequence selected from a C_H1 sequence, a hinge sequence, a C_H2 sequence, a C_H3 sequence, and a combination thereof.

[0047] In one embodiment, the mouse expresses an immunoglobulin heavy chain that comprises a human sequence selected from a C_H1 sequence, a hinge sequence, a C_H2 sequence, a C_H3 sequence, and a combination thereof.

[0048] In one embodiment, the rearranged immunoglobulin light chain sequence in the germline of the mouse is at an endogenous mouse immunoglobulin light chain locus. In a specific embodiment, the rearranged immunoglobulin light chain sequence in the germline of the mouse replaces all or substantially all mouse light chain V and J sequences at the endogenous mouse immunoglobulin light chain locus.

[0049] Also referred to is a mouse cell that is isolated from a mouse as described herein. In one instance, the cell is an ES cell. In one instance, the cell is a lymphocyte. In one instance, the lymphocyte is a B cell. In one instance, the B cell expresses a chimeric heavy chain comprising a variable domain derived from a human gene segment; and a light chain derived from a rearranged human V_κ1-39/J_κ5 sequence, rearranged human V_κ3-20/J_κ1 sequence, or a combination thereof; wherein the heavy chain variable domain is fused to a mouse constant region and the light chain variable domain is fused to a mouse or a human constant region.

[0050] Also referred to is a mouse B cell that is isolated from a mouse as described herein, wherein the B cell expresses a chimeric heavy chain derived from a rearranged human V_H/D_H/J_H sequence selected from 2-5/3-22/1, 3-13/6-6/5, 3-23/2-8/4, 3-23/6-6/4, 3-23/7-27/4, 3-30/1-1/4, 3-30/3-3/4, 3-30/5-5/2, 3-30/7-27/6, 1-69/6-6/5 and 1-69/6-13/4; and a chimeric light chain derived from a rearranged human V_κ1-39/J_κ5 sequence; wherein the variable domain is fused to a mouse constant region and the light chain variable domain is fused to a mouse constant region.

[0051] Also referred to is a mouse B cell that is isolated from a mouse as described herein, wherein the B cell expresses a chimeric heavy chain derived from a rearranged human V_H/D_H/J_H sequence selected from 3-30/3-3/3, 3-33/1-7/4, 3-33/2-15/4, and 3-53/1-1/4; and a chimeric light chain derived from a rearranged human V_κ3-20/J_κ1 sequence; wherein the variable domain is fused to a mouse constant region and the light chain variable domain is fused to a mouse constant region.

[0052] In various instances, the chimeric heavy and light chains expressed by the B cell isolated from a mouse as described herein are cognate in the mouse.

[0053] Also referred to is a hybridoma, wherein the hybridoma is made with a B cell of a mouse as described herein. In a specific instance, the B cell is from a mouse as described herein that has been immunized with an immunogen comprising an epitope of interest, and the B cell expresses a binding protein that binds the epitope of interest, the binding protein has a somatically mutated human V_H domain and a mouse C_H, and has a human V_L domain derived from a rearranged human V_κ1-39/J_κ5 or a rearranged human V_κ3-20/J_κ1 and a mouse C_L.

[0054] Also referred to is a hybridoma that is made with a B cell of a mouse as described herein, wherein the hybridoma expresses a chimeric heavy chain derived from a rearranged human V_H/D_H/J_H sequence selected from 2-5/3-22/1, 3-13/6-6/5, 3-23/2-8/4, 3-23/6-6/4, 3-23/7-27/4, 3-30/1-1/4, 3-30/3-3/4, 3-30/5-5/2, 3-30/7-27/6, 1-69/6-6/5 and 1-69/6-13/4; and a chimeric light chain derived from a rearranged human V_κ1-39/J_κ5 sequence; wherein the variable domain is fused to a mouse constant region and the light chain variable domain is fused to a mouse constant region.

[0055] Also referred to is a hybridoma that is made with a B cell of a mouse as described herein, wherein the hybridoma expresses a chimeric heavy chain derived from a rearranged human V_H/D_H/J_H sequence selected from 3-30/3-3/3, 3-33/1-7/4, 3-33/2-15/4, and 3-53/1-1/4; and a chimeric light chain derived from a rearranged human V_κ3-20/J_κ1 sequence; wherein the variable domain is fused to a mouse constant region and the light chain variable domain is fused to a mouse constant region.

[0056] In various instances, the chimeric heavy and light chains expressed by the hybridoma that is made with a B cell of a mouse as described herein are cognate in the hybridoma. In various instances, the chimeric heavy and light chains expressed by the hybridoma that is made with a B cell of a mouse as described herein are cognate in the B cell of the mouse.

[0057] Also referred to is a mouse embryo, wherein the embryo comprises a donor ES cell that is derived from a mouse as described herein.

[0058] Also referred to is a targeting vector, comprising, from 5' to 3' in transcriptional direction with reference to the sequences of the 5' and 3' mouse homology arms of the vector, a 5' mouse homology arm, a human or mouse immunoglobulin promoter, a human or mouse leader sequence, and a human V_L region selected from a rearranged human V_κ1-39/J_κ5 or a rearranged human V_κ3-20/J_κ1, and a 3' mouse homology arm. In one instance, the 5' and 3' homology arms target the vector to a sequence 5' with respect to an enhancer sequence that is present 5' and proximal to the mouse C_κ gene. In one instance, the promoter is a human immunoglobulin variable region gene segment promoter. In a specific instance, the promoter is a human V_κ3-15 promoter. In one instance, the leader sequence is a mouse leader sequence. In a specific instance, the mouse leader sequence is a mouse VK3-7 leader sequence.

[0059] Also referred to is a targeting vector as described above, but in place of the 5' mouse homology arm the human or mouse promoter is flanked 5' with a site-specific recombinase recognition site (SRRS), and in place of the 3' mouse

homology arm the human V_L region is flanked 3' with an SRRS.

[0060] Also referred to is a reverse chimeric antibody made by a mouse as described herein, wherein the reverse chimeric antibody comprises a light chain comprising a human V_L and a mouse C_L , and a heavy chain comprising a human V_H and a mouse C_H .

[0061] Also provided is a method of producing an antibody to an antigen of interest comprising a human heavy chain variable domain derived from a rearranged human $V_H/D_H/J_H$ region selected from 2-5/3-22/1, 3-13/6-6/5, 3-23/2-8/4, 3-23/6-6/4, 3-23/7-27/4, 3-30/1-1/4, 3-30/3-3/4, 3-30/5-5/2, 3-30/7-27/6, 1-69/6-6/5 or 1-69/6-13/4 comprising:

(a) immunizing the mouse provided with an antigen of interest;

(b) obtaining from the mouse a human heavy chain variable domain derived from a rearranged human $V_H/D_H/J_H$ region selected from 2-5/3-22/1, 3-13/6-6/5, 3-23/2-8/4, 3-23/6-6/4, 3-23/7-27/4, 3-30/1-1/4, 3-30/3-3/4, 3-30/5-5/2, 3-30/7-27/6, 1-69/6-6/5 or 1-69/6-13/4; and

(c) employing the immunoglobulin variable region sequence obtained in (b) in an antibody that specifically binds the antigen of interest.

[0062] Additionally provided is a method of producing an antibody to an antigen of interest comprising a human heavy chain variable domain derived from a rearranged human $V_H/D_H/J_H$ region selected from 3-30/3-3/3, 3-33/1-7/4, 3-33/2-15/4 or 3-53/1-1/4 comprising:

(a) immunizing the mouse provided with an antigen of interest;

(b) obtaining from the mouse a human heavy chain variable domain derived from a rearranged human $V_H/D_H/J_H$ region selected from 3-30/3-3/3, 3-33/1-7/4, 3-33/2-15/4 or 3-53/1-1/4; and

(c) employing the immunoglobulin variable region sequence obtained in (b) in an antibody that specifically binds the antigen of interest.

[0063] Also referred to is a method for making an antibody, comprising expressing in a single cell (a) a first V_H gene sequence of an immunized mouse as described herein fused with a human C_H gene sequence; (b) a V_L gene sequence of an immunized mouse as described herein fused with a human C_L gene sequence; and, (c) maintaining the cell under conditions sufficient to express a fully human antibody, and isolating the antibody. In one instance, the cell comprises a second V_H gene sequence of a second immunized mouse as described herein fused with a human C_H gene sequence, the first V_H gene sequence encodes a V_H domain that recognizes a first epitope, and the second V_H gene sequence encodes a V_H domain that recognizes a second epitope, wherein the first epitope and the second epitope are not identical.

[0064] Also referred to is a method for making an epitope-binding protein, comprising exposing a mouse as described herein with an immunogen that comprises an epitope of interest, maintaining the mouse under conditions sufficient for the mouse to generate an immunoglobulin molecule that specifically binds the epitope of interest, and isolating the immunoglobulin molecule that specifically binds the epitope of interest; wherein the epitope-binding protein comprises a heavy chain that comprises a somatically mutated human V_H and a mouse C_H , associated with a light chain comprising a mouse C_L and a human V_L derived from a rearranged human $V_{\kappa 1-39J_{\kappa 5}}$ or a rearranged human $V_{\kappa 3-20J_{\kappa 1}}$.

[0065] Also referred to is a cell that expresses an epitope-binding protein wherein the cell comprises: (a) a human nucleotide sequence encoding a human V_L domain that is derived from a rearranged human $V_{\kappa 1-39J_{\kappa 5}}$ or a rearranged human $V_{\kappa 3-20J_{\kappa 1}}$, wherein the human nucleotide sequence is fused (directly or through a linker) to a human immunoglobulin light chain constant domain cDNA sequence (e.g., a human κ constant domain DNA sequence); and, (b) a first human V_H nucleotide sequence encoding a human V_H domain derived from a first human V_H nucleotide sequence, wherein the first human V_H nucleotide sequence is fused (directly or through a linker) to a human immunoglobulin heavy chain constant domain cDNA sequence; wherein the epitope-binding protein recognizes a first epitope. In one instance, the epitope-binding protein binds the first epitope with a dissociation constant of lower than 10^{-6} M, lower than 10^{-8} M, lower than 10^{-9} M, lower than 10^{-10} M, lower than 10^{-11} M, or lower than 10^{-12} M.

[0066] In one instance, the cell comprises a second human nucleotide sequence encoding a second human V_H domain, wherein the second human sequence is fused (directly or through a linker) to a human immunoglobulin heavy chain constant domain cDNA sequence, and wherein the second human V_H domain does not specifically recognize the first epitope (e.g., displays a dissociation constant of, e.g., 10^{-6} M, 10^{-5} M, 10^{-4} M, or higher), and wherein the epitope-binding protein recognizes the first epitope and the second epitope, and wherein the first and the second immunoglobulin heavy chains each associate with an identical light chain of (a).

[0067] In one instance, the second V_H domain binds the second epitope with a dissociation constant that is lower than 10^{-6} M, lower than 10^{-7} M, lower than 10^{-8} M, lower than 10^{-9} M, lower than 10^{-10} M, lower than 10^{-11} M, or lower than 10^{-12} M.

[0068] In one instance, the epitope-binding protein comprises a first immunoglobulin heavy chain and a second immunoglobulin heavy chain, each associated with an identical light chain derived from a rearranged human V_L region

selected from a human $V_{\kappa 1-39J_{\kappa 5}}$ or a human $V_{\kappa 3-20J_{\kappa 1}}$, wherein the first immunoglobulin heavy chain binds a first epitope with a dissociation constant in the nanomolar to picomolar range, the second immunoglobulin heavy chain binds a second epitope with a dissociation constant in the nanomolar to picomolar range, the first epitope and the second epitope are not identical, the first immunoglobulin heavy chain does not bind the second epitope or binds the second epitope with a dissociation constant weaker than the micromolar range (e.g., the millimolar range), the second immunoglobulin heavy chain does not bind the first epitope or binds the first epitope with a dissociation constant weaker than the micromolar range (e.g., the millimolar range), and one or more of the V_L , the V_H of the first immunoglobulin heavy chain, and the V_H of the second immunoglobulin heavy chain, are somatically mutated.

[0069] In one instance, the first immunoglobulin heavy chain comprises a protein A-binding residue, and the second immunoglobulin heavy chain lacks the protein A-binding residue.

[0070] In one instance, the cell is selected from CHO, COS, 293, HeLa, and a retinal cell expressing a viral nucleic acid sequence (e.g., a PERC.6™ cell).

[0071] A reverse chimeric antibody is also referred to comprising a human V_H and a mouse heavy chain constant domain, a human V_L and a mouse light chain constant domain, wherein the antibody is made by a process that comprises immunizing a mouse as described herein with an immunogen comprising an epitope, and the antibody specifically binds the epitope of the immunogen with which the mouse was immunized. In one instance, the V_L domain is somatically mutated. In one instance the V_H domain is somatically mutated. In one instance, both the V_L domain and the V_H domain are somatically mutated. In one instance, the V_L is linked to a mouse C_{κ} domain.

[0072] In one aspect, in the mouse provided, the mouse comprises human VH gene segments replacing all or substantially all mouse V_H gene segments at the endogenous mouse heavy chain locus; no more than one or two rearranged human light chain V_L/J_L sequences selected from a rearranged $V_{\kappa 1-39/J_{\kappa 5}}$ and a rearranged $V_{\kappa 3-20/J_{\kappa 1}}$ or a combination thereof, replacing all mouse light chain gene segments; wherein the human heavy chain variable gene segments are linked to a mouse constant gene, and the rearranged human light chain sequences are linked to a human or mouse constant gene.

[0073] Also referred to is a mouse ES cell comprising a replacement of all or substantially all mouse heavy chain variable gene segments with human heavy chain variable gene segments, and no more than one or two rearranged human light chain V_L/J_L sequences, wherein the human heavy chain variable gene segments are linked to a mouse immunoglobulin heavy chain constant gene, and the rearranged human light chain V_L/J_L sequences are linked to a mouse or human immunoglobulin light chain constant gene. In a specific instance, the light chain constant gene is a mouse constant gene.

[0074] Also referred to is an antigen-binding protein made by a mouse as described herein. In a specific instance, the antigen-binding protein comprises a human immunoglobulin heavy chain variable region fused with a mouse constant region, and a human immunoglobulin light chain variable region derived from a $V_{\kappa 1-39}$ gene segment or a $V_{\kappa 3-20}$ gene segment, wherein the light chain constant region is a mouse constant region.

[0075] Also referred to is a fully human antigen-binding protein made from an immunoglobulin variable region gene sequence from a mouse as described herein, wherein the antigen-binding protein comprises a fully human heavy chain comprising a human variable region derived from a sequence of a mouse as described herein, and a fully human light chain comprising a $V_{\kappa 1-39}$ or a $V_{\kappa 3-20}$. In one instance, the light chain variable region comprises one to five somatic mutations. In one instance, the light chain variable region is a cognate light chain variable region that is paired in a B cell of the mouse with the heavy chain variable region.

[0076] In one instance, the fully human antigen-binding protein comprises a first heavy chain and a second heavy chain, wherein the first heavy chain and the second heavy chain comprise non-identical variable regions independently derived from a mouse as described herein, and wherein each of the first and second heavy chains express from a host cell associated with a human light chain derived from a $V_{\kappa 1-39}$ gene segment or a $V_{\kappa 3-20}$ gene segment. In one instance, the first heavy chain comprises a first heavy chain variable region that specifically binds a first epitope of a first antigen, and the second heavy chain comprises a second heavy chain variable region that specifically binds a second epitope of a second antigen. In a specific instance, the first antigen and the second antigen are different. In a specific instance, the first antigen and the second antigen are the same, and the first epitope and the second epitope are not identical; in a specific instance, binding of the first epitope by a first molecule of the binding protein does not block binding of the second epitope by a second molecule of the binding protein.

[0077] In one instance, a fully human binding protein derived from a human immunoglobulin sequence of a mouse as described herein comprises a first immunoglobulin heavy chain and a second immunoglobulin heavy chain, wherein the first immunoglobulin heavy chain comprises a first variable region that is not identical to a variable region of the second immunoglobulin heavy chain, and wherein the first immunoglobulin heavy chain comprises a wild type protein A binding determinant, and the second heavy chain lacks a wild type protein A binding determinant. In one instance, the first immunoglobulin heavy chain binds protein A under isolation conditions, and the second immunoglobulin heavy chain does not bind protein A or binds protein A at least 10-fold, a hundred-fold, or a thousand fold weaker than the first immunoglobulin heavy chain binds protein A under isolation conditions. In a specific instance, the first and the second

heavy chains are IgG1 isotypes, wherein the second heavy chain comprises a modification selected from 95R (EU 435R), 96F (EU 436F), and a combination thereof, and wherein the first heavy chain lacks such modification.

[0078] Also referred to is a method for making a bispecific antigen-binding protein, comprising exposing a first mouse as described herein to a first antigen of interest that comprises a first epitope, exposing a second mouse as described herein to a second antigen of interest that comprises a second epitope, allowing the first and the second mouse to each mount immune responses to the antigens of interest, identifying in the first mouse a first human heavy chain variable region that binds the first epitope of the first antigen of interest, identifying in the second mouse a second human heavy chain variable region that binds the second epitope of the second antigen of interest, making a first fully human heavy chain gene that encodes a first heavy chain that binds the first epitope of the first antigen of interest, making a second fully human heavy chain gene that encodes a second heavy chain that binds the second epitope of the second antigen of interest, expressing the first heavy chain and the second heavy chain in a cell that expresses a single fully human light chain derived from a human V κ 1-39 or a human V κ 3-20 gene segment to form a bispecific antigen-binding protein, and isolating the bispecific antigen-binding protein.

[0079] In one instance, the first antigen and the second antigen are not identical.

[0080] In one instance, the first antigen and the second antigen are identical, and the first epitope and the second epitope are not identical. In one instance, binding of the first heavy chain variable region to the first epitope does not block binding of the second heavy chain variable region to the second epitope.

[0081] In one instance, the first antigen is selected from a soluble antigen and a cell surface antigen (e.g., a tumor antigen), and the second antigen comprises a cell surface receptor. In a specific instance, the cell surface receptor is an immunoglobulin receptor. In a specific instance, the immunoglobulin receptor is an Fc receptor. In one instance, the first antigen and the second antigen are the same cell surface receptor, and binding of the first heavy chain to the first epitope does not block binding of the second heavy chain to the second epitope.

[0082] In one instance, the light chain variable domain of the light chain comprises 2 to 5 somatic mutations. In one instance, the light chain variable domain is a somatically mutated cognate light chain expressed in a B cell of the first or the second immunized mouse with either the first or the second heavy chain variable domain.

[0083] In one instance, the first fully human heavy chain bears an amino acid modification that reduces its affinity to protein A, and the second fully human heavy chain does not comprise a modification that reduces its affinity to protein A.

[0084] Also referred to is an antibody or a bispecific antibody comprising a human heavy chain variable domain made in accordance with the invention. In another aspect, use of a mouse as described herein to make a fully human antibody or a fully human bispecific antibody is provided. Hence, also provided is the use of a mouse provided in making an antibody comprising a human heavy chain variable (V_H) domain derived from a rearranged human $V_H/D_H/J_H$ region selected from 2-5/3-22/1, 3-13/6-6/5, 3-23/2-8/4, 3-23/6-6/4, 3-23/7-27/4, 3-30/1-1/4, 3-30/3-3/4, 3-30/5-5/2, 3-30/7-27/6, 1-69/6-6/5 or 1-69/6-13/4. Further provided is the use of a mouse provided in making an antibody comprising a human heavy chain variable (V_H) domain derived from a rearranged human $V_H/D_H/H$ region selected from 3-30/3-3/3, 3-33/1-7/4, 3-33/2-15/4 or 3-53/1-1/4.

[0085] In one instance, a genetically modified mouse, embryo, or cell described herein comprises a κ light chain locus that retains endogenous regulatory or control elements, e.g., a mouse κ intronic enhancer, a mouse κ 3' enhancer, or both an intronic enhancer and a 3' enhancer, wherein the regulatory or control elements facilitate somatic mutation and affinity maturation of an expressed sequence of the κ light chain locus.

[0086] Also referred to is a mouse that comprises a B cell population characterized by having immunoglobulin light chains derived from no more than one, or no more than two, rearranged or unrearranged immunoglobulin light chain V and J gene segments, wherein the mouse exhibits a $\kappa:\lambda$ light chain ratio that is about the same as a mouse that comprises a wild type complement of immunoglobulin light chain V and J gene segments.

[0087] In one instance, the immunoglobulin light chains are derived from no more than one, or no more than two, rearranged immunoglobulin light chain V and J gene segments. In a specific embodiment, the light chains are derived from no more than one rearranged immunoglobulin light chain V and J gene segments.

[0088] In one instance, the mouse exhibits a $\kappa:\lambda$ light chain ratio that is about from 55:1 to 75:1, 60:1 to 70:1, 63:1 to 68:1, or about from 65:1 to 67:1 as compared to a mouse that comprises a wild type complement of immunoglobulin light chain V and J gene segments. In a specific instance, the mouse exhibits a $\kappa:\lambda$ light chain ratio that is 66:1 as compared to a mouse that comprises a wild type complement of immunoglobulin light chain V and J gene segments. In one instance, the immunoglobulin light chains derived from no more than one, or no more than two, rearranged or unrearranged immunoglobulin light chain V and J gene segments include human V κ and J gene segments selected from human V κ 1-39, human V κ 3-20, human J κ 1 and human J κ 5. In a specific instance, the immunoglobulin light chains are derived from a single human light chain sequence comprising a human V κ 1-39 sequence.

[0089] In one instance, the mouse exhibits a $\kappa:\lambda$ light chain ratio that is about from 18:1 to 23:1 or about from 19:1 to 22:1 as compared to a mouse that comprises a wild type complement of immunoglobulin light chain V and J gene segments. In one instance, the mouse exhibits a $\kappa:\lambda$ light chain ratio that is 21:1 as compared to a mouse that comprises a wild type complement of immunoglobulin light chain V and J gene segments. In one instance, the mouse exhibits a

$\kappa:\lambda$ light chain ratio that is about the same or 20:1 as compared to a mouse that comprises a wild type complement of immunoglobulin light chain V and J gene segments. In one instance, the immunoglobulin light chains derived from no more than one, or no more than two, rearranged or unrearranged immunoglobulin light chain V and J gene segments include human V_{κ} and J_{κ} gene segments selected from human $V_{\kappa}1-39$, human $V_{\kappa}3-20$, human $J_{\kappa}1$ and human $J_{\kappa}5$.
 5 In a specific instance, the immunoglobulin light chains are derived from a single human light chain sequence comprising a human $V_{\kappa}3-20$ sequence.

[0090] Also referred to is a mouse that expresses an immunoglobulin light chain derived from no more than one, or no more than two, human V_{κ}/J_{κ} sequences, wherein the mouse comprises a replacement of all or substantially all endogenous mouse heavy chain variable region gene segments with one or more human heavy chain variable region
 10 gene segments, and the mouse exhibits a ratio of (a) $CD19^{+}$ B cells that express an immunoglobulin having a λ light chain, to (b) $CD19^{+}$ B cells that express an immunoglobulin having a κ light chain, of about 1 to about 20.

[0091] In one instance, the mouse expresses a single κ light chain derived from a human $V_{\kappa}1-39J_{\kappa}5$ sequence, and the ratio of $CD19^{+}$ B cells that express an immunoglobulin having a λ light chain to $CD19^{+}$ B cells that express an immunoglobulin having a κ light chain is about 1 to about 20; in one instance, the ratio is about 1 to at least about 66;
 15 in a specific embodiment, the ratio is about 1 to 66.

[0092] In one instance, the mouse expresses a single light chain derived from a human $V_{\kappa}3-20J_{\kappa}5$ sequence, and the ratio of $CD19^{+}$ B cells that express an immunoglobulin having a λ light chain to $CD19^{+}$ B cells that express an immunoglobulin having a κ light chain is about 1 to about 20; in one instance, the ratio is about 1 to about 21. In specific
 20 embodiments, the ratio is 1 to 20, or 1 to 21.

[0093] Also referred to is a genetically modified mouse is provided that expresses a single rearranged κ light chain, wherein the mouse comprises a functional λ light chain locus, and wherein the mouse expresses a B cell population that comprises $Ig\kappa^{+}$ cells that express a κ light chain derived from the same single rearranged κ light chain. In one instance, the percent of $Ig\kappa^{+}Ig\lambda^{+}$ B cells in the mouse is about the same as in a wild type mouse. In a specific instance, the percent of $Ig\kappa^{+}Ig\lambda^{+}$ B cells in the mouse is about 2 to about 6 percent. In a specific instance, the percent of $Ig\kappa^{+}Ig\lambda^{+}$
 25 B cells in a mouse wherein the single rearranged κ light chain is derived from a $V_{\kappa}1-39J_{\kappa}5$ sequence is about 2 to about 3; in a specific instance, about 2.6. In a specific embodiment, the percent of $Ig\kappa^{+}Ig\lambda^{+}$ B cells in a mouse wherein the single rearranged κ light chain is derived from a $V_{\kappa}3-20J_{\kappa}1$ sequence is about 4 to about 8; in a specific embodiment, about 6.

[0094] Also referred to is a genetically modified mouse, wherein the mouse expresses a single rearranged κ light chain derived from a human V_{κ} and J_{κ} gene segment, wherein the mouse expresses a B cell population that comprises a single κ light chain derived from the single rearranged κ light chain sequence, wherein the genetically modified mouse has not been rendered resistant to somatic hypermutations. In one embodiment, at least 90% of the κ light chains expressed on a B cell of the mouse exhibit from at least one to about five somatic hypermutations.
 30

[0095] Also referred to is a genetically modified mouse that is modified to express a single κ light chain derived from no more than one, or no more than two, rearranged κ light chain sequences, wherein the mouse exhibits a κ light chain usage that is about twofold or more, at least about three-fold or more, or at least about four-fold or more greater than the κ light chain usage exhibited by a wild type mouse, or greater than the κ light chain usage exhibited by a mouse of the same strain that comprises a wild type repertoire of κ light chain gene segments. In a specific instance, the mouse expresses the single κ light chain from no more than one rearranged κ light chain sequence. In a more specific instance,
 35 the rearranged κ light chain sequence is selected from a $V_{\kappa}1-39J_{\kappa}5$ and $V_{\kappa}3-20J_{\kappa}1$ sequence. In one instance, the rearranged κ light chain sequence is a $V_{\kappa}1-39J_{\kappa}5$ sequence. In one instance, the rearranged κ light chain sequence is a $V_{\kappa}3-20J_{\kappa}1$ sequence.

[0096] Also referred to is a genetically modified mouse that expresses a single κ light chain derived from no more than one, or no more than two, rearranged κ light chain sequences, wherein the mouse exhibits a κ light chain usage that is about 100-fold or more, at least about 200-fold or more, at least about 300-fold or more, at least about 400-fold or more, at least about 500-fold or more, at least about 600-fold or more, at least about 700-fold or more, at least about 800-fold or more, at least about 900-fold or more, at least about 1000-fold or more greater than the same κ light chain usage exhibited by a mouse bearing a complete or substantially complete human κ light chain locus. In a specific instance, the mouse bearing a complete or substantially complete human κ light chain locus lacks a functional unrearranged mouse
 40 κ light chain sequence. In a specific instance, the mouse expresses the single κ light chain from no more than one rearranged κ light chain sequence. In one instance, the mouse comprises one copy of a rearranged κ light chain sequence (e.g., a heterozygote). In one embodiment, the mouse comprises two copies of a rearranged κ light chain sequence (e.g., a homozygote). In a more specific instance, the rearranged κ light chain sequence is selected from a $V_{\kappa}1-39J_{\kappa}5$ and $V_{\kappa}3-20J_{\kappa}1$ sequence. In one instance, the rearranged κ light chain sequence is a $V_{\kappa}1-39J_{\kappa}5$ sequence. In one
 45 instance, the rearranged κ light chain sequence is a $V_{\kappa}3-20J_{\kappa}1$ sequence.

[0097] Also referred to is a genetically modified mouse that expresses a single light chain derived from no more than one, or no more than two, rearranged light chain sequences, wherein the light chain in the genetically modified mouse exhibits a level of expression that is at least 10-fold to about 1,000-fold, 100-fold to about 1,000-fold, 200-fold to about
 50

1,000-fold, 300-fold to about 1,000-fold, 400-fold to about 1,000-fold, 500-fold to about 1,000-fold, 600-fold to about 1,000-fold, 700-fold to about 1,000-fold, 800-fold to about 1,000-fold, or 900-fold to about 1,000-fold higher than expression of the same rearranged light chain exhibited by a mouse bearing a complete or substantially complete light chain locus. In one instance, the light chain comprises a human sequence. In a specific instance, the human sequence is a κ sequence. In one instance, the human sequence is a λ sequence. In one instance, the light chain is a fully human light chain.

[0098] In one instance, the level of expression is characterized by quantitating mRNA of transcribed light chain sequence, and comparing it to transcribed light chain sequence of a mouse bearing a complete or substantially complete light chain locus.

[0099] Also referred to is a genetically modified mouse that expresses a single κ light chain derived from no more than one, or no more than two, rearranged κ light chain sequences, wherein the mouse, upon immunization with antigen, exhibits a serum titer that is comparable to a wild type mouse immunized with the same antigen. In a specific instance, the mouse expresses a single κ light chain from no more than one rearranged κ light chain sequence. In one instance, the serum titer is characterized as total immunoglobulin. In a specific instance, the serum titer is characterized as IgM specific titer. In a specific instance, the serum titer is characterized as IgG specific titer. In a more specific instance, the rearranged κ light chain sequence is selected from a V κ 1-39J κ 5 and V κ 3-20J κ 1 sequence. In one instance, the rearranged κ light chain sequence is a V κ 1-39J κ 5 sequence. In one instance, the rearranged κ light chain sequence is a V κ 3-20J κ 1 sequence.

[0100] Also referred to is a genetically modified mouse that expresses a plurality of immunoglobulin heavy chains associated with a single light chain. In one instance, the heavy chain comprises a human sequence. In various instances, the human sequence is selected from a variable sequence, a CH₁, a hinge, a CH₂, a CH₃, and a combination thereof. In one instance, the single light chain comprises a human sequence. In various instances, the human sequence is selected from a variable sequence, a constant sequence, and a combination thereof. In one instance, the mouse comprises a disabled endogenous immunoglobulin locus and expresses the heavy chain and/or the light chain from a transgene or extrachromosomal episome. In one instance, the mouse comprises a replacement at an endogenous mouse locus of some or all endogenous mouse heavy chain gene segments (i.e., V, D, J), and/or some or all endogenous mouse heavy chain constant sequences (e.g., CH₁, hinge, CH₂, CH₃, or a combination thereof), and/or some or all endogenous mouse light chain sequences (e.g., V, J, constant, or a combination thereof), with one or more human immunoglobulin sequences.

[0101] Also referred to is a mouse suitable for making antibodies that have the same light chain, wherein all or substantially all antibodies made in the mouse are expressed with the same light chain. In one instance, the light chain is expressed from an endogenous light chain locus.

[0102] Also referred to is a method for making a light chain for a human antibody, comprising obtaining from a mouse as described herein a light chain sequence and a heavy chain sequence, and employing the light chain sequence and the heavy chain sequence in making a human antibody. In one instance, the human antibody is a bispecific antibody.

[0103] Any of the embodiments and aspects described herein can be used in conjunction with one another, unless otherwise indicated or apparent from the context. Other embodiments will become apparent to those skilled in the art from a review of the ensuing description.

BRIEF DESCRIPTION OF THE FIGURES

[0104]

FIG. 1 illustrates a targeting strategy for replacing endogenous mouse immunoglobulin light chain variable region gene segments with a human V κ 1-39J κ 5 gene region.

FIG. 2 illustrates a targeting strategy for replacing endogenous mouse immunoglobulin light chain variable region gene segments with a human V κ 3-20J κ 1 gene region.

FIG. 3 illustrates a targeting strategy for replacing endogenous mouse immunoglobulin light chain variable region gene segments with a human VpreB/J λ 5 gene region.

FIG. 4 shows the percent of CD19⁺ B cells (y-axis) from peripheral blood for wild type mice (WT), mice homozygous for an engineered human rearranged V κ 1-39J κ 5 light chain region (V κ 1-39J κ 5 HO) and mice homozygous for an engineered human rearranged V κ 3-20J κ 1 light chain region (V κ 3-20J κ 1 HO).

FIG. 5A shows the relative mRNA expression (y-axis) of a V κ 1-39-derived light chain in a quantitative PCR assay using probes specific for the junction of an engineered human rearranged V κ 1-39J κ 5 light chain region (V κ 1-39J κ 5 Junction Probe) and the human V κ 1-39 gene segment (V κ 1-39 Probe) in a mouse homozygous for a replacement of the endogenous V κ and J κ gene segments with human V κ and J κ gene segments (H κ), a wild type mouse (WT), and a mouse heterozygous for an engineered human rearranged V κ 1-39J κ 5 light chain region (V κ 1-39J κ 5 HET). Signals are normalized to expression of mouse C κ . N.D.: not detected.

FIG. 5B shows the relative mRNA expression (y-axis) of a $V_{\kappa}1$ -39-derived light chain in a quantitative PCR assay using probes specific for the junction of an engineered human rearranged $V_{\kappa}1$ -39J κ 5 light chain region ($V_{\kappa}1$ -39J κ 5 Junction Probe) and the human $V_{\kappa}1$ -39 gene segment ($V_{\kappa}1$ -39 Probe) in a mouse homozygous for a replacement of the endogenous V_{κ} and J_{κ} gene segments with human V_{κ} and J_{κ} gene segments (H κ), a wild type mouse (WT), and a mouse homozygous for an engineered human rearranged $V_{\kappa}1$ -39J κ 5 light chain region ($V_{\kappa}1$ -39J κ 5 HO). Signals are normalized to expression of mouse C κ .

FIG. 5C shows the relative mRNA expression (y-axis) of a $V_{\kappa}3$ -20-derived light chain in a quantitative PCR assay using probes specific for the junction of an engineered human rearranged $V_{\kappa}3$ -20J κ 1 light chain region ($V_{\kappa}3$ -20J κ 1 Junction Probe) and the human $V_{\kappa}3$ -20 gene segment ($V_{\kappa}3$ -20 Probe) in a mouse homozygous for a replacement of the endogenous V_{κ} and J_{κ} gene segments with human V_{κ} and J_{κ} gene segments (H κ), a wild type mouse (WT), and a mouse heterozygous (HET) and homozygous (HO) for an engineered human rearranged $V_{\kappa}3$ -20J κ 1 light chain region. Signals are normalized to expression of mouse C κ .

FIG. 6A shows IgM (left) and IgG (right) titer in wild type (WT; N=2) and mice homozygous for an engineered human rearranged $V_{\kappa}1$ -39J κ 5 light chain region ($V_{\kappa}1$ -39J κ 5 HO; N=2) immunized with β -galactosidase.

FIG. 6B shows total immunoglobulin (IgM, IgG, IgA) titer in wild type (WT; N=5) and mice homozygous for an engineered human rearranged $V_{\kappa}3$ -20J κ 1 light chain region ($V_{\kappa}3$ -20J κ 1 HO; N=5) immunized with β -galactosidase.

DETAILED DESCRIPTION

[0105] This invention is not limited to particular methods, and experimental conditions described, as such methods and conditions may vary. It is also to be understood that the terminology used herein is for the purpose of describing particular embodiments only, and is not intended to be limiting, since the scope of the present invention is defined by the claims.

[0106] Unless defined otherwise, all terms and phrases used herein include the meanings that the terms and phrases have attained in the art, unless the contrary is clearly indicated or clearly apparent from the context in which the term or phrase is used. Although any methods and materials similar or equivalent to those described herein can be used in the practice or testing of the present invention, particular methods and materials are now described. All publications mentioned are hereby incorporated by reference.

[0107] The term "antibody", as used herein, includes immunoglobulin molecules comprising four polypeptide chains, two heavy (H) chains and two light (L) chains interconnected by disulfide bonds. Each heavy chain comprises a heavy chain variable (V_H) region and a heavy chain constant region (C_H). The heavy chain constant region comprises three domains, C_{H1} , C_{H2} and C_{H3} . Each light chain comprises a light chain variable (V_L) region and a light chain constant region (C_L). The V_H and V_L regions can be further subdivided into regions of hypervariability, termed complementarity determining regions (CDR), interspersed with regions that are more conserved, termed framework regions (FR). Each V_H and V_L comprises three CDRs and four FRs, arranged from amino-terminus to carboxy-terminus in the following order: FR1, CDR1, FR2, CDR2, FR3, CDR3, FR4 (heavy chain CDRs may be abbreviated as HCDR1, HCDR2 and HCDR3; light chain CDRs may be abbreviated as LCDR1, LCDR2 and LCDR3). The term "high affinity" antibody refers to an antibody that has a K_D with respect to its target epitope about of 10^{-9} M or lower (e.g., about 1×10^{-9} M, 1×10^{-10} M, 1×10^{-11} M, or about 1×10^{-12} M). In one embodiment, K_D is measured by surface plasmon resonance, e.g., BIACORE™; in another embodiment, K_D is measured by ELISA.

[0108] The phrase "bispecific antibody" includes an antibody capable of selectively binding two or more epitopes. Bispecific antibodies generally comprise two nonidentical heavy chains, with each heavy chain specifically binding a different epitope—either on two different molecules (e.g., different epitopes on two different immunogens) or on the same molecule (e.g., different epitopes on the same immunogen). If a bispecific antibody is capable of selectively binding two different epitopes (a first epitope and a second epitope), the affinity of the first heavy chain for the first epitope will generally be at least one to two or three or four or more orders of magnitude lower than the affinity of the first heavy chain for the second epitope, and vice versa. Epitopes specifically bound by the bispecific antibody can be on the same or a different target (e.g., on the same or a different protein). Bispecific antibodies can be made, for example, by combining heavy chains that recognize different epitopes of the same immunogen. For example, nucleic acid sequences encoding heavy chain variable sequences that recognize different epitopes of the same immunogen can be fused to nucleic acid sequences encoding the same or different heavy chain constant regions, and such sequences can be expressed in a cell that expresses an immunoglobulin light chain. A typical bispecific antibody has two heavy chains each having three heavy chain CDRs, followed by (N-terminal to C-terminal) a C_{H1} domain, a hinge, a C_{H2} domain, and a C_{H3} domain, and an immunoglobulin light chain that either does not confer epitope-binding specificity but that can associate with each heavy chain, or that can associate with each heavy chain and that can bind one or more of the epitopes bound by the heavy chain epitope-binding regions, or that can associate with each heavy chain and enable binding of one or both of the heavy chains to one or both epitopes.

[0109] The term "cell" includes any cell that is suitable for expressing a recombinant nucleic acid sequence. Cells

include those of prokaryotes and eukaryotes (single-cell or multiple-cell), bacterial cells (e.g., strains of *E. coli*, *Bacillus spp.*, *Streptomyces spp.*, etc.), mycobacteria cells, fungal cells, yeast cells (e.g., *S. cerevisiae*, *S. pombe*, *P. pastoris*, *P. methanolica*, etc.), plant cells, insect cells (e.g., SF-9, SF-21, baculovirus-infected insect cells, *Trichoplusia ni*, etc.), non-human animal cells, human cells, or cell fusions such as, for example, hybridomas or quadromas. In some instances, the cell is a human, monkey, ape, hamster, rat, or mouse cell. In some instance, the cell is eukaryotic and is selected from the following cells: CHO (e.g., CHO K1, DXB-1 CHO, Veggie-CHO), COS (e.g., COS-7), retinal cell, Vero, CV1, kidney (e.g., HEK293, 293 EBNA, MSR 293, MDCK, HaK, BHK), HeLa, HepG2, WI38, MRC 5, Colo205, HB 8065, HL-60, (e.g., BHK21), Jurkat, Daudi, A431 (epidermal), CV-1, U937, 3T3, L cell, C127 cell, SP2/0, NS-0, MMT 060562, Sertoli cell, BRL 3A cell, HT1080 cell, myeloma cell, tumor cell, and a cell line derived from an aforementioned cell. In some embodiments, the cell comprises one or more viral genes, e.g., a retinal cell that expresses a viral gene (e.g., a PER.C6™ cell).

[0110] The phrase "complementarity determining region," or the term "CDR," includes an amino acid sequence encoded by a nucleic acid sequence of an organism's immunoglobulin genes that normally (i.e., in a wild type animal) appears between two framework regions in a variable region of a light or a heavy chain of an immunoglobulin molecule (e.g., an antibody or a T cell receptor). A CDR can be encoded by, for example, a germline sequence or a rearranged or unrearranged sequence, and, for example, by a naive or a mature B cell or a T cell. A CDR can be somatically mutated (e.g., vary from a sequence encoded in an animal's germline), humanized, and/or modified with amino acid substitutions, additions, or deletions. In some circumstances (e.g., for a CDR3), CDRs can be encoded by two or more sequences (e.g., germline sequences) that are not contiguous (e.g., in an unrearranged nucleic acid sequence) but are contiguous in a B cell nucleic acid sequence, e.g., as the result of splicing or connecting the sequences (e.g., V-D-J recombination to form a heavy chain CDR3).

[0111] The term "conservative," when used to describe a conservative amino acid substitution, includes substitution of an amino acid residue by another amino acid residue having a side chain R group with similar chemical properties (e.g., charge or hydrophobicity). In general, a conservative amino acid substitution will not substantially change the functional properties of interest of a protein, for example, the ability of a variable region to specifically bind a target epitope with a desired affinity. Examples of groups of amino acids that have side chains with similar chemical properties include aliphatic side chains such as glycine, alanine, valine, leucine, and isoleucine; aliphatic-hydroxyl side chains such as serine and threonine; amide-containing side chains such as asparagine and glutamine; aromatic side chains such as phenylalanine, tyrosine, and tryptophan; basic side chains such as lysine, arginine, and histidine; acidic side chains such as aspartic acid and glutamic acid; and, sulfur-containing side chains such as cysteine and methionine. Conservative amino acids substitution groups include, for example, valine/leucine/isoleucine, phenylalanine/tyrosine, lysine/arginine, alanine/valine, glutamate/aspartate, and asparagine/glutamine. In some embodiments, a conservative amino acid substitution can be substitution of any native residue in a protein with alanine, as used in, for example, alanine scanning mutagenesis. In some embodiments, a conservative substitution is made that has a positive value in the PAM250 log-likelihood matrix disclosed in Gonnet et al. (1992) Exhaustive Matching of the Entire Protein Sequence Database, Science 256:1443-45. In some embodiments, the substitution is a moderately conservative substitution wherein the substitution has a nonnegative value in the PAM250 log-likelihood matrix.

[0112] In some instances, residue positions in an immunoglobulin light chain or heavy chain differ by one or more conservative amino acid substitutions. In some embodiments, residue positions in an immunoglobulin light chain or functional fragment thereof (e.g., a fragment that allows expression and secretion from, e.g., a B cell) are not identical to a light chain whose amino acid sequence is listed herein, but differs by one or more conservative amino acid substitutions.

[0113] The phrase "epitope-binding protein" includes a protein having at least one CDR and that is capable of selectively recognizing an epitope, e.g., is capable of binding an epitope with a K_D that is at about one micromolar or lower (e.g., a K_D that is about 1×10^{-6} M, 1×10^{-7} M, 1×10^{-9} M, 1×10^{-9} M, 1×10^{-10} M, 1×10^{-11} M, or about 1×10^{-12} M). Therapeutic epitope-binding proteins (e.g., therapeutic antibodies) frequently require a K_D that is in the nanomolar or the picomolar range.

[0114] The phrase "functional fragment" includes fragments of epitope-binding proteins that can be expressed, secreted, and specifically bind to an epitope with a K_D in the micromolar, nanomolar, or picomolar range. Specific recognition includes having a K_D that is at least in the micromolar range, the nanomolar range, or the picomolar range.

[0115] The term "germline" includes reference to an immunoglobulin nucleic acid sequence in a non-somatically mutated cell, e.g., a non-somatically mutated B cell or pre-B cell or hematopoietic cell.

[0116] The phrase "heavy chain," or "immunoglobulin heavy chain" includes an immunoglobulin heavy chain constant region sequence from any organism. Heavy chain variable domains include three heavy chain CDRs and four FR regions, unless otherwise specified. Fragments of heavy chains include CDRs, CDRs and FRs, and combinations thereof. A typical heavy chain has, following the variable domain (from N-terminal to C-terminal), a C_H1 domain, a hinge, a C_H2 domain, and a C_H3 domain. A functional fragment of a heavy chain includes a fragment that is capable of specifically recognizing an epitope (e.g., recognizing the epitope with a K_D in the micromolar, nanomolar, or picomolar range), that

is capable of expressing and secreting from a cell, and that comprises at least one CDR.

[0117] The term "identity" when used in connection with sequence includes identity as determined by a number of different algorithms known in the art that can be used to measure nucleotide and/or amino acid sequence identity. In some embodiments described herein, identities are determined using a ClustalW v. 1.83 (slow) alignment employing an open gap penalty of 10.0, an extend gap penalty of 0.1, and using a Gonnet similarity matrix (MACVECTOR™ 10.0.2, MacVector Inc., 2008). The length of the sequences compared with respect to identity of sequences will depend upon the particular sequences, but in the case of a light chain constant domain, the length should contain sequence of sufficient length to fold into a light chain constant domain that is capable of self-association to form a canonical light chain constant domain, e.g., capable of forming two beta sheets comprising beta strands and capable of interacting with at least one C_H1 domain of a human or a mouse. In the case of a C_H1 domain, the length of sequence should contain sequence of sufficient length to fold into a C_H1 domain that is capable of forming two beta sheets comprising beta strands and capable of interacting with at least one light chain constant domain of a mouse or a human.

[0118] The phrase "immunoglobulin molecule" includes two immunoglobulin heavy chains and two immunoglobulin light chains. The heavy chains may be identical or different, and the light chains may be identical or different.

[0119] The phrase "light chain" includes an immunoglobulin light chain sequence from any organism, and unless otherwise specified includes human κ and λ light chains and a VpreB, as well as surrogate light chains. Light chain variable (V_L) domains typically include three light chain CDRs and four framework (FR) regions, unless otherwise specified. Generally, a full-length light chain includes, from amino terminus to carboxyl terminus, a V_L domain that includes FR1-CDR1-FR2-CDR2-FR3-CDR3-FR4, and a light chain constant domain. Light chains include those, e.g., that do not selectively bind either a first or a second epitope selectively bound by the epitope-binding protein in which they appear. Light chains also include those that bind and recognize, or assist the heavy chain with binding and recognizing, one or more epitopes selectively bound by the epitope-binding protein in which they appear. Common light chains are those derived from a rearranged human V κ 1-39J κ 5 sequence or a rearranged human V κ 3-20J κ 1 sequence, and include somatically mutated (e.g., affinity matured) versions.

[0120] The phrase "micromolar range" is intended to mean 1-999 micromolar; the phrase "nanomolar range" is intended to mean 1-999 nanomolar; the phrase "picomolar range" is intended to mean 1-999 picomolar.

[0121] The phrase "somatically mutated" includes reference to a nucleic acid sequence from a B cell that has undergone class-switching, wherein the nucleic acid sequence of an immunoglobulin variable region (e.g., a heavy chain variable domain or including a heavy chain CDR or FR sequence) in the class-switched B cell is not identical to the nucleic acid sequence in the B cell prior to class-switching, such as, for example, a difference in a CDR or framework nucleic acid sequence between a B cell that has not undergone class-switching and a B cell that has undergone class-switching. "Somatically mutated" includes reference to nucleic acid sequences from affinity-matured B cells that are not identical to corresponding immunoglobulin variable region sequences in B cells that are not affinity-matured (i.e., sequences in the genome of germline cells). The phrase "somatically mutated" also includes reference to an immunoglobulin variable region nucleic acid sequence from a B cell after exposure of the B cell to an epitope of interest, wherein the nucleic acid sequence differs from the corresponding nucleic acid sequence prior to exposure of the B cell to the epitope of interest. The phrase "somatically mutated" refers to sequences from antibodies that have been generated in an animal, e.g., a mouse having human immunoglobulin variable region nucleic acid sequences, in response to an immunogen challenge, and that result from the selection processes inherently operative in such an animal.

[0122] The term "unrearranged," with reference to a nucleic acid sequence, includes nucleic acid sequences that exist in the germline of an animal cell.

[0123] The phrase "variable domain" includes an amino acid sequence of an immunoglobulin light or heavy chain (modified as desired) that comprises the following amino acid regions, in sequence from N-terminal to C-terminal (unless otherwise indicated): FR1, CDR1, FR2, CDR2, FR3, CDR3, FR4.

Common Light Chain

[0124] Prior efforts to make useful multispecific epitope-binding proteins, e.g., bispecific antibodies, have been hindered by variety of problems that frequently share a common paradigm: *in vitro* selection or manipulation of sequences to rationally engineer, or to engineer through trial-and-error, a suitable format for pairing a heterodimeric bispecific human immunoglobulin. Unfortunately, most if not all of the *in vitro* engineering approaches provide largely *ad hoc* fixes that are suitable, if at all, for individual molecules. On the other hand, *in vivo* methods for employing complex organisms to select appropriate pairings that are capable of leading to human therapeutics have not been realized.

[0125] Generally, native mouse sequences are frequently not a good source for human therapeutic sequences. For at least that reason, generating mouse heavy chain immunoglobulin variable regions that pair with a common human light chain is of limited practical utility. More *in vitro* engineering efforts would be expended in a trial-and-error process to try to humanize the mouse heavy chain variable sequences while hoping to retain epitope specificity and affinity while maintaining the ability to couple with the common human light chain, with uncertain outcome. At the end of such a

process, the final product may maintain some of the specificity and affinity, and associate with the common light chain, but ultimately immunogenicity in a human would likely remain a profound risk.

[0126] Therefore, a suitable mouse for making human therapeutics would include a suitably large repertoire of human heavy chain variable region gene segments in place of endogenous mouse heavy chain variable region gene segments. The human heavy chain variable region gene segments should be able to rearrange and recombine with an endogenous mouse heavy chain constant domain to form a reverse chimeric heavy chain (*i.e.*, a heavy chain comprising a human variable domain and a mouse constant region). The heavy chain should be capable of class switching and somatic hypermutation so that a suitably large repertoire of heavy chain variable domains are available for the mouse to select one that can associate with the limited repertoire of human light chain variable regions.

[0127] A mouse that selects a common light chain for a plurality of heavy chains has a practical utility. In various embodiments, antibodies that express in a mouse that can only express a common light chain will have heavy chains that can associate and express with an identical or substantially identical light chain. This is particularly useful in making bispecific antibodies. For example, such a mouse can be immunized with a first immunogen to generate a B cell that expresses an antibody that specifically binds a first epitope. The mouse (or a mouse genetically the same) can be immunized with a second immunogen to generate a B cell that expresses an antibody that specifically binds the second epitope. Variable heavy regions can be cloned from the B cells and expressed with the same heavy chain constant region, and the same light chain, and expressed in a cell to make a bispecific antibody, wherein the light chain component of the bispecific antibody has been selected by a mouse to associate and express with the light chain component.

[0128] The inventors have engineered a mouse for generating immunoglobulin light chains that will suitably pair with a rather diverse family of heavy chains, including heavy chains whose variable regions depart from germline sequences, *e.g.*, affinity matured or somatically mutated variable regions. In various embodiments, the mouse is devised to pair human light chain variable domains with human heavy chain variable domains that comprise somatic mutations, thus enabling a route to high affinity binding proteins suitable for use as human therapeutics.

[0129] The genetically engineered mouse, through the long and complex process of antibody selection within an organism, makes biologically appropriate choices in pairing a diverse collection of human heavy chain variable domains with a limited number of human light chain options. In order to achieve this, the mouse is engineered to present a limited number of human light chain variable domain options in conjunction with a wide diversity of human heavy chain variable domain options. Upon challenge with an immunogen, the mouse maximizes the number of solutions in its repertoire to develop an antibody to the immunogen, limited largely or solely by the number of light chain options in its repertoire. In various embodiments, this includes allowing the mouse to achieve suitable and compatible somatic mutations of the light chain variable domain that will nonetheless be compatible with a relatively large variety of human heavy chain variable domains, including in particular somatically mutated human heavy chain variable domains.

[0130] To achieve a limited repertoire of light chain options, the mouse is engineered to render nonfunctional or substantially nonfunctional its ability to make, or rearrange, a native mouse light chain variable domain. This can be achieved, *e.g.*, by deleting the mouse's light chain variable region gene segments. The endogenous mouse locus can then be modified by an exogenous suitable human light chain variable region gene segment of choice, operably linked to the endogenous mouse light chain constant domain, in a manner such that the exogenous human variable region gene segments can combine with the endogenous mouse light chain constant region gene and form a rearranged reverse chimeric light chain gene (human variable, mouse constant). In various embodiments, the light chain variable region is capable of being somatically mutated. In various embodiments, to maximize ability of the light chain variable region to acquire somatic mutations, the appropriate enhancer(s) is retained in the mouse. For example, in modifying a mouse κ light chain locus to replace endogenous mouse κ light chain gene segments with human κ light chain gene segments, the mouse κ intronic enhancer and mouse 3' enhancer are functionally maintained, or undisrupted.

[0131] A genetically engineered mouse is provided that expresses a limited repertoire of reverse chimeric (human variable, mouse constant) light chains associated with a diversity of reverse chimeric (human variable, mouse constant) heavy chains. In various embodiments, the endogenous mouse κ light chain gene segments are deleted and replaced with a single (or two) rearranged human light chain region, operably linked to the endogenous mouse C κ gene. In embodiments for maximizing somatic hypermutation of the rearranged human light chain region, the mouse κ intronic enhancer and the mouse κ 3' enhancer are maintained. In various embodiments, the mouse also comprises a nonfunctional λ light chain locus, or a deletion thereof or a deletion that renders the locus unable to make a λ light chain.

[0132] Hence a genetically modified mouse is provided comprising a B cell that expresses a human light chain variable (V_L) domain derived from a rearranged human V κ 1-39/J κ 5 sequence that is present in the germline of the mouse, wherein the mouse lacks an unrearranged endogenous immunoglobulin V κ gene segment and an unrearranged endogenous immunoglobulin J κ gene segment; and wherein the human V_L domain(s) is associated with a human heavy chain variable (V_H) domain derived from a rearranged human V H /D H /J H region selected from 2-5/3-22/1, 3-13/6-6/5, 3-23/2-8/4, 3-23/6-6/4, 3-23/7-27/4, 3-30/1-1/4, 3-30/3-3/4, 3-30/5-5/2, 3-30/7-27/6, 1-69/6-6/5 or 1-69/6-13/4. Also provided is a genetically modified comprising a B cell that expresses a human light chain variable (V_L) domain derived from a rearranged human V κ 3-20/J κ 1 sequence that is present in the germline of the mouse, wherein the mouse lacks an unrearranged

endogenous immunoglobulin V κ gene segment and an unrearranged endogenous immunoglobulin J κ gene segment; and wherein the human V $_L$ domain(s) is associated with a human heavy chain variable (V $_H$) domain derived from a rearranged human V $_H$ /D $_H$ /J $_H$ region selected from 3-30/3-3/3, 3-33/1-7/4, 3-33/2-15/4 or 3-53/1-1/4.

[0133] The genetically engineered mouse provided in various embodiments, comprises a light chain variable region locus lacking endogenous mouse light chain V $_L$ and J $_L$ gene segments and comprising a rearranged human light chain variable region, which is a rearranged human V κ 1-39/J κ 5 sequence or a human V κ 3-20/J κ 1 sequence, operably linked to a mouse constant region, wherein the locus is capable of undergoing somatic hypermutation, and wherein the locus expresses a light chain comprising the human V $_L$ /J $_L$ sequence linked to a mouse constant region. Thus, in various embodiments, the locus comprises a mouse κ 3' enhancer, which is correlated with a normal, or wild type, level of somatic hypermutation.

[0134] The genetically engineered mouse in various embodiments when immunized with an antigen of interest generates B cells that exhibit a diversity of rearrangements of human immunoglobulin heavy chain variable regions that express and function with one or with two rearranged light chains, including embodiments where the one or two light chains comprise human light chain variable regions that comprise, e.g., 1 to 5 somatic mutations. In various embodiments, the human light chains so expressed are capable of associating and expressing with any human immunoglobulin heavy chain variable region expressed in the mouse. In one instance, the genetically modified mouse comprises a B cell that expresses a human V $_L$ domain derived from a rearranged human V κ 1-39/J κ 5 sequence that is present in the germline of the mouse, wherein the mouse lacks an unrearranged endogenous immunoglobulin V κ gene segment and an unrearranged endogenous immunoglobulin J κ gene segment; and wherein the human light chain variable (V $_L$) domain(s) is associated with a human heavy chain variable (V $_H$) domain derived from a rearranged human V $_H$ /D $_H$ /J $_H$ region selected from 2-5/3-22/1, 3-13/6-6/5, 3-23/2-8/4, 3-23/6-6/4, 3-23/7-27/4, 3-30/1-1/4, 3-30/3-3/4, 3-30/5-5/2, 3-30/7-27/6, 1-69/6-6/5 or 1-69/6-13/4. In another instance, the genetically modified mouse comprises a B cell that expresses a human light chain variable (V $_L$) domain derived from a rearranged human V κ 3-20/J κ 1 sequence that is present in the germline of the mouse, wherein the mouse lacks an unrearranged endogenous immunoglobulin V κ gene segment and an unrearranged endogenous immunoglobulin J κ gene segment; and wherein the human V $_L$ domain(s) is associated with a human heavy chain variable (V $_H$) domain derived from a rearranged human V $_H$ /D $_H$ /J $_H$ region selected from 3-30/3-3/3, 3-33/1-7/4, 3-33/2-15/4 or 3-53/1-1/4.

Epitope-binding Proteins Binding More Than One Epitope

[0135] The compositions and methods of described herein can be used to make binding proteins that bind more than one epitope with high affinity, e.g., bispecific antibodies. Advantages of the invention include the ability to select suitably high binding (e.g., affinity matured) heavy chain immunoglobulin chains each of which will associate with a single light chain.

[0136] Synthesis and expression of bispecific binding proteins has been problematic, in part due to issues associated with identifying a suitable light chain that can associate and express with two different heavy chains, and in part due to isolation issues. The methods and compositions described herein allow for a genetically modified mouse to select, through otherwise natural processes, a suitable light chain that can associate and express with more than one heavy chain, including heavy chains that are somatically mutated (e.g., affinity matured). Human V $_L$ and V $_H$ sequences from suitable B cells of immunized mice as described herein that express affinity matured antibodies having reverse chimeric heavy chains (i.e., human variable and mouse constant) can be identified and cloned in frame in an expression vector with a suitable human constant region gene sequence (e.g., a human 1gG1). Two such constructs can be prepared, wherein each construct encodes a human heavy chain variable domain that binds a different epitope. One of the human V $_L$ s (e.g., human V κ 1-39/J κ 5 or human V κ 3-20/J κ 1), in germline sequence or from a B cell wherein the sequence has been somatically mutated, can be fused in frame to a suitable human constant region gene (e.g., a human κ constant gene). These three fully human heavy and light constructs can be placed in a suitable cell for expression. The cell will express two major species: a homodimeric heavy chain with the identical light chain, and a heterodimeric heavy chain with the identical light chain. To allow for a facile separation of these major species, one of the heavy chains is modified to omit a Protein A-binding determinant, resulting in a differential affinity of a homodimeric binding protein from a heterodimeric binding protein. Compositions and methods that address this issue are described in USSN 12/832,838, filed 25 June 2010, entitled "Readily Isolated Bispecific Antibodies with Native Immunoglobulin Format," published as US 2010/0331527A1.

[0137] In one instance, an epitope-binding protein as described herein is referred to, wherein human V $_L$ and V $_H$ sequences are derived from mice described herein that have been immunized with an antigen comprising an epitope of interest.

[0138] Also referred to is an epitope-binding protein that comprises a first and a second polypeptide, the first polypeptide comprising, from N-terminal to C-terminal, a first epitope-binding region that selectively binds a first epitope, followed by a constant region that comprises a first C $_H$ 3 region of a human IgG selected from IgG1, IgG2, IgG4, and a combination

thereof; and, a second polypeptide comprising, from N-terminal to C-terminal, a second epitope-binding region that selectively binds a second epitope, followed by a constant region that comprises a second C_H3 region of a human IgG selected from IgG1, IgG2, IgG4, and a combination thereof, wherein the second C_H3 region comprises a modification that reduces or eliminates binding of the second C_H3 domain to protein A.

[0139] In one instance, the second C_H3 region comprises an H95R modification (by IMGT exon numbering; H435R by EU numbering). In another embodiment, the second CH3 region further comprises a Y96F modification (IMGT; Y436F by EU).

[0140] In one instance, the second C_H3 region is from a modified human IgG1, and further comprises a modification selected from the group consisting of D16E, L18M, N44S, K52N, V57M, and V82I (IMGT; D356E, L358M, N384S, K392N, V397M, and V422I by EU).

[0141] In one instance, the second C_H3 region is from a modified human IgG2, and further comprises a modification selected from the group consisting of N44S, K52N, and V82I (IMGT; N384S, K392N, and V422I by EU).

[0142] In one instance, the second C_H3 region is from a modified human IgG4, and further comprises a modification selected from the group consisting of Q15R, N44S, K52N, V57M, R69K, E79Q, and V82I (IMGT; Q355R, N384S, K392N, V397M, R409K, E419Q, and V422I by EU).

[0143] One method for making an epitope-binding protein that binds more than one epitope is to immunize a first mouse in accordance with the invention with an antigen that comprises a first epitope of interest, wherein the mouse comprises an endogenous immunoglobulin light chain variable region locus that does not contain an endogenous mouse V_L that is capable of rearranging and forming a light chain, wherein at the endogenous mouse immunoglobulin light chain variable region locus is a single rearranged human V_L region operably linked to the mouse endogenous light chain constant region gene, and the rearranged human V_L region is selected from a human V_κ1-39J_κ5 and a human V_κ3-20J_κ1, and the endogenous mouse V_H gene segments have been replaced in whole or in part with human V_H gene segments, such that immunoglobulin heavy chains made by the mouse are solely or substantially heavy chains that comprise human variable domains and mouse constant domains. When immunized, such a mouse will make a reverse chimeric antibody, comprising only one of two human light chain variable domains (e.g., one of human V_κ1-39J_κ5 or human V_κ3-20J_κ). Once a B cell is identified that encodes a V_H that binds the epitope of interest, the nucleotide sequence of the V_H (and, optionally, the V_L) can be retrieved (e.g., by PCR) and cloned into an expression construct in frame with a suitable human immunoglobulin constant domain. This process can be repeated to identify a second V_H domain that binds a second epitope, and a second V_H gene sequence can be retrieved and cloned into an expression vector in frame to a second suitable immunoglobulin constant domain. The first and the second immunoglobulin constant domains can be the same or different isotype, and one of the immunoglobulin constant domains (but not the other) can be modified as described herein or in US 2010/0331527A1, and epitope-binding protein can be expressed in a suitable cell and isolated based on its differential affinity for Protein A as compared to a homodimeric epitope-binding protein, e.g., as described in US 2010/0331527A1.

[0144] Also referred to is a method for making a bispecific epitope-binding protein is provided, comprising identifying a first affinity-matured (e.g., comprising one or more somatic hypermutations) human V_H nucleotide sequence (V_H1) from a mouse as described herein, identifying a second affinity-matured (e.g., comprising one or more somatic hypermutations) human V_H nucleotide sequence (V_H2) from a mouse as described herein, cloning V_H1 in frame with a human heavy chain lacking a Protein A-determinant modification as described in US 2010/0331527A1 for form heavy chain 1 (HC1), cloning V_H2 in frame with a human heavy chain comprising a Protein A-determinant as described in US 2010/0331527A1 to form heavy chain 2 (HC2), introducing an expression vector comprising HC1 and the same or a different expression vector comprising HC2 into a cell, wherein the cell also expresses a human immunoglobulin light chain that comprises a human V_κ1-39/human J_κ5 or a human V_κ3-20/human J_κ1 fused to a human light chain constant domain, allowing the cell to express a bispecific epitope-binding protein comprising a V_H domain encoded by V_H1 and a V_H domain encoded by V_H2, and isolating the bispecific epitope-binding protein based on its differential ability to bind Protein A as compared with a monospecific homodimeric epitope-binding protein. In a specific instance, HC1 is an IgG1, and HC2 is an IgG1 that comprises the modification H95R (IMGT; H435R by EU) and further comprises the modification Y96F (IMGT; Y436F by EU). In one instance, the V_H domain encoded by V_H1, the V_H domain encoded by V_H2, or both, are somatically mutated.

Human V_H Genes That Express with a Common Human V_L

[0145] A variety of human variable regions from affinity-matured antibodies raised against four different antigens were expressed with either their cognate light chain, or at least one of a human light chain selected from human V_κ1-39J_κ5, human V_κ3-20J_κ1, or human VpreBJ_λ5 (see Example 1). For antibodies to each of the antigens, somatically mutated high affinity, heavy chains from different gene families paired successfully with rearranged human germline V_κ1-39J_κ5 and V_κ3-20J_κ1 regions and were secreted from cells expressing the heavy and light chains. For V_κ1-39J_κ5 and V_κ3-20J_κ1, V_H domains derived from the following human V_H gene families expressed favorably: 1-2, 1-8, 1-24, 2-5,

3-7, 3-9, 3-11, 3-13, 3-15, 3-20, 3-23, 3-30, 3-33, 3-48, 4-31, 4-39, 4-59, 5-51, and 6-1. Thus, a mouse that is engineered to express a limited repertoire of human V_L domains from one or both of $V_{\kappa 1-39J\kappa 5}$ and $V_{\kappa 3-20J\kappa 1}$ will generate a diverse population of somatically mutated human V_H domains from a V_H locus modified to replace mouse V_H gene segments with human V_H gene segments.

[0146] Mice genetically engineered to express reverse chimeric (human variable, mouse constant) immunoglobulin heavy chains associated with a single rearranged light chain (*e.g.*, a $V_{\kappa 1-39/J}$ or a $V_{\kappa 3-20/J}$), when immunized with an antigen of interest, generated B cells that comprised a diversity of human V_H rearrangements and expressed a diversity of high-affinity antigen-specific antibodies with diverse properties with respect to their ability to block binding of the antigen to its ligand, and with respect to their ability to bind variants of the antigen (see Examples 5 through 10).

[0147] Thus, the mice and methods described herein are useful in making and selecting human immunoglobulin heavy chain variable domains, including somatically mutated human heavy chain variable domains, that result from a diversity of rearrangements, that exhibit a wide variety of affinities (including exhibiting a K_D of about a nanomolar or less), a wide variety of specificities (including binding to different epitopes of the same antigen), and that associate and express with the same or substantially the same human immunoglobulin light chain variable region.

[0148] The following examples are provided so as to describe to those of ordinary skill in the art how to make and use methods and compositions of the invention, and are not intended to limit the scope of what the inventors regard as their invention. Efforts have been made to ensure accuracy with respect to numbers used (*e.g.*, amounts, temperature, *etc.*) but some experimental errors and deviations should be accounted for. Unless indicated otherwise, parts are parts by weight, molecular weight is average molecular weight, temperature is indicated in Celsius, and pressure is at or near atmospheric.

EXAMPLES

[0149] The following examples are provided so as to describe how to make and use methods and compositions of the invention, and are not intended to limit the scope of what the inventors regard as their invention. Unless indicated otherwise, temperature is indicated in Celsius, and pressure is at or near atmospheric.

Example 1

Identification of Human V_H Regions That Associate with Selected Human V_L Regions

[0150] An *in vitro* expression system was constructed to determine if a single rearranged human germline light chain could be co-expressed with human heavy chains from antigen specific human antibodies.

[0151] Methods for generating human antibodies in genetically modified mice are known (see *e.g.*, US 6,596,541, Regeneron Pharmaceuticals, VELOCIMMUNE®). The VELOCIMMUNE® technology involves generation of a genetically modified mouse having a genome comprising human heavy and light chain variable regions operably linked to endogenous mouse constant region loci such that the mouse produces an antibody comprising a human variable region and a mouse constant region in response to antigenic stimulation. The DNA encoding the variable regions of the heavy and light chains of the antibodies produced from a VELOCIMMUNE® mouse are fully human. Initially, high affinity chimeric antibodies are isolated having a human variable region and a mouse constant region. As described below, the antibodies are characterized and selected for desirable characteristics, including affinity, selectivity, epitope, *etc.* The mouse constant regions are replaced with a desired human constant region to generate a fully human antibody containing a non-IgM isotype, for example, wild type or modified IgG1, IgG2, IgG3 or IgG4. While the constant region selected may vary according to specific use, high affinity antigen-binding and target specificity characteristics reside in the variable region.

[0152] A VELOCIMMUNE® mouse was immunized with a growth factor that promotes angiogenesis (Antigen C) and antigen-specific human antibodies were isolated and sequenced for V gene usage using standard techniques recognized in the art. Selected antibodies were cloned onto human heavy and light chain constant regions and 69 heavy chains were selected for pairing with one of three human light chains: (1) the cognate κ light chain linked to a human κ constant region, (2) a rearranged human germline $V_{\kappa 1-39J\kappa 5}$ linked to a human κ constant region, or (3) a rearranged human germline $V_{\kappa 3-20J\kappa 1}$ linked to a human κ constant region. Each heavy chain and light chain pair were co-transfected in CHO-K1 cells using standard techniques. Presence of antibody in the supernatant was detected by anti-human IgG in an ELISA assay. Antibody titer (ng/ml) was determined for each heavy chain/light chain pair and titers with the different rearranged germline light chains were compared to the titers obtained with the parental antibody molecule (*i.e.*, heavy chain paired with cognate light chain) and percent of native titer was calculated (Table 1). V_H : Heavy chain variable gene. ND: no expression detected under current experimental conditions.

EP 2 701 499 B9

Table 1

V _H	Antibody Titer (ng/mL)			Percent of Native Titer	
	Cognate LC	V _K 1-39J _K 5	V _K 3-20J _K 1	V _K 1-39J _K 5	V _K 3-20J _K 1
3-15	63	23	11	36.2	17.5
1-2	103	53	ND	51.1	-
3-23	83	60	23	72.0	27.5
3-33	15	77	ND	499.4	-
4-31	22	69	17	309.4	76.7
3-7	53	35	28	65.2	53.1
-	22	32	19	148.8	89.3
1-24	3	13	ND	455.2	-
3-33	1	47	ND	5266.7	-
3-33	58	37	ND	63.1	-
-	110	67	18	60.6	16.5
3-23	127	123	21	96.5	16.3
3-33	28	16	2	57.7	7.1
3-23	32	50	38	157.1	119.4
-	18	45	18	254.3	101.7
3-9	1	30	23	2508.3	1900.0
3-11	12	26	6	225.9	48.3
1-8	16	ND	13	-	81.8
3-33	54	81	10	150.7	19.1
-	34	9	ND	25.9	-
3-20	7	14	54	203.0	809.0
3-33	19	38	ND	200.5	-
3-11	48	ND	203	-	423.6
-	11	23	8	212.7	74.5
3-33	168	138	182	82.0	108.2
3-20	117	67	100	57.5	86.1
3-23	86	61	132	70.7	154.1
3-33	20	12	33	60.9	165.3
4-31	69	92	52	133.8	75.0
3-23	87	78	62	89.5	71.2
1-2	31	82	51	263.0	164.6
3-23	53	93	151	175.4	285.4
-	11	8	17	75.7	151.4
3-33	114	36	27	31.6	23.4
3-15	73	39	44	53.7	59.6
3-33	1	34	16	5600.0	2683.3
3-9	58	112	57	192.9	97.6

EP 2 701 499 B9

(continued)

V _H	Antibody Titer (ng/mL)			Percent of Native Titer	
	Cognate LC	V _κ 1-39J _κ 5	V _κ 3-20J _κ 1	V _κ 1-39J _κ 5	V _κ 3-20J _κ 1
3-33	67	20	105	30.1	157.0
3-33	34	21	24	62.7	70.4
3-20	10	49	91	478.4	888.2
3-33	66	32	25	48.6	38.2
3-23	17	59	56	342.7	329.8
-	58	108	19	184.4	32.9
-	68	54	20	79.4	29.9
3-33	42	35	32	83.3	75.4
-	29	19	13	67.1	43.9
3-9	24	34	29	137.3	118.4
3-30/33	17	33	7	195.2	43.1
3-7	25	70	74	284.6	301.6
3-33	87	127	ND	145.1	-
6-1	28	56	ND	201.8	-
3-33	56	39	20	69.9	36.1
3-33	10	53	1	520.6	6.9
3-33	20	67	10	337.2	52.3
3-33	11	36	18	316.8	158.4
3-23	12	42	32	356.8	272.9
3-33	66	95	15	143.6	22.5
3-15	55	68	ND	123.1	-
-	32	68	3	210.9	10.6
1-8	28	48	ND	170.9	-
3-33	124	192	21	154.3	17.0
3-33	0	113	ND	56550.0	-
3-33	10	157	1	1505.8	12.5
3-33	6	86	15	1385.5	243.5
3-23	70	115	22	163.5	31.0
3-7	71	117	21	164.6	29.6
3-33	82	100	47	122.7	57.1
3-7	124	161	41	130.0	33.5

[0153] In a similar experiment, VELOCIMMUNE® mice were immunized with several different antigens and selected heavy chains of antigen specific human antibodies were tested for their ability to pair with different rearranged human germline light chains (as described above). The antigens used in this experiment included an enzyme involved in cholesterol homeostasis (Antigen A), a serum hormone involved in regulating glucose homeostasis (Antigen B), a growth factor that promotes angiogenesis (Antigen C) and a cell-surface receptor (Antigen D). Antigen specific antibodies were isolated from mice of each immunization group and the heavy chain and light chain variable regions were cloned and sequenced. From the sequence of the heavy and light chains, V gene usage was determined and selected heavy chains

were paired with either their cognate light chain or a rearranged human germline V_κ1-39J_κ5 region. Each heavy/light chain pair was co-transfected in CHO-K1 cells and the presence of antibody in the supernatant was detected by anti-human IgG in an ELISA assay. Antibody titer (μg/ml) was determined for each heavy chain/light chain pairing and titers with the different rearranged human germline light chains were compared to the titers obtained with the parental antibody molecule (*i.e.*, heavy chain paired with cognate light chain) and percent of native titer was calculated (Table 2). V_H: Heavy chain variable gene. V_κ: κ light chain variable gene. ND: no expression detected under current experimental conditions.

Table 2

Antigen	Antibody	V _H	V _κ	Titer (μg/ml)			Percent of Native Titer
				V _H Alone	V _H + V _κ	V _κ + V _κ 1-39J _κ 5	
A	320	1-18	2-30	0.3	3.1	2.0	66
	321	2-5	2-28	0.4	0.4	1.9	448
	334	2-5	2-28	0.4	2.7	2.0	73
	313	3-13	3-15	0.5	0.7	4.5	670
	316	3-23	4-1	0.3	0.2	4.1	2174
	315	3-30	4-1	0.3	0.2	3.2	1327
	318	4-59	1-17	0.3	4.6	4.0	86
B	257	3-13	1-5	0.4	3.1	3.2	104
	283	3-13	1-5	0.4	5.4	3.7	69
	637	3-13	1-5	0.4	4.3	3.0	70
	638	3-13	1-5	0.4	4.1	3.3	82
	624	3-23	1-17	0.3	5.0	3.9	79
	284	3-30	1-17	0.3	4.6	3.4	75
	653	3-33	1-17	0.3	4.3	0.3	7
	268	4-34	1-27	0.3	5.5	3.8	69
	633	4-34	1-27	0.6	6.9	3.0	44
C	730	3-7	1-5	0.3	1.1	2.8	249
	728	3-7	1-5	0.3	2.0	3.2	157
	691	3-9	3-20	0.3	2.8	3.1	109
	749	3-33	3-15	0.3	3.8	2.3	62
	750	3-33	1-16	0.3	3.0	2.8	92
	724	3-33	1-17	0.3	2.3	3.4	151
	706	3-33	1-16	0.3	3.6	3.0	84
	744	1-18	1-12	0.4	5.1	3.0	59
	696	3-11	1-16	0.4	3.0	2.9	97
	685	3-13	3-20	0.3	0.5	3.4	734
	732	3-15	1-17	0.3	4.5	3.2	72
	694	3-15	1-5	0.4	5.2	2.9	55
	743	3-23	1-12	0.3	3.2	0.3	10
	742	3-23	2-28	0.4	4.2	3.1	74
	693	3-23	1-12	0.5	4.2	4.0	94

(continued)

Antigen	Antibody	V _H	V _K	Titer (μg/ml)			Percent of Native Titer
				V _H Alone	V _H + V _K	V _K + V _K 1-39J _K 5	
D	136	3-23	2-28	0.4	5.0	2.7	55
	155	3-30	1-16	0.4	1.0	2.2	221
	163	3-30	1-16	0.3	0.6	3.0	506
	171	3-30	1-16	0.3	1.0	2.8	295
	145	3-43	1-5	0.4	4.4	2.9	65
	49	3-48	3-11	0.3	1.7	2.6	155
	51	3-48	1-39	0.1	1.9	0.1	4
	159	3-7	6-21	0.4	3.9	3.6	92
	169	3-7	6-21	0.3	1.3	3.1	235
	134	3-9	1-5	0.4	5.0	2.9	58
	141	4-31	1-33	2.4	4.2	2.6	63
	142	4-31	1-33	0.4	4.2	2.8	67

[0154] The results obtained from these experiments demonstrate that somatically mutated, high affinity heavy chains from different gene families are able to pair with rearranged human germline V_K1-39J_K5 and V_K3-20J_K1 regions and be secreted from the cell as a normal antibody molecule. As shown in Table 1, antibody titer was increased for about 61% (42 of 69) heavy chains when paired with the rearranged human V_K1-39J_K5 light chain and about 29% (20 of 69) heavy chains when paired with the rearranged human V_K3-20J_K1 light chain as compared to the cognate light chain of the parental antibody. For about 20% (14 of 69) of the heavy chains, both rearranged human germline light chains conferred an increase in expression as compared to the cognate light chain of the parental antibody. As shown in Table 2, the rearranged human germline V_K1-39J_K5 region conferred an increase in expression of several heavy chains specific for a range of different classes of antigens as compared to the cognate light chain for the parental antibodies. Antibody titer was increased by more than two-fold for about 35% (15/43) of the heavy chains as compared to the cognate light chain of the parental antibodies. For two heavy chains (315 and 316), the increase was greater than ten-fold as compared to the parental antibody. Within all the heavy chains that showed increase expression relative to the cognate light chain of the parental antibody, family three (V_H3) heavy chains are over represented in comparison to other heavy chain variable region gene families. This demonstrates a favorable relationship of human V_H3 heavy chains to pair with rearranged human germline V_K1-39J_K5 and V_K3-20J_K1 light chains.

Example 2

Generation of a Rearranged Human Germline Light Chain Locus

[0155] Various rearranged human germline light chain targeting vectors were made using VELOCIGENE® technology (see, e.g., US Pat. No. 6,586,251 and Valenzuela et al. (2003) High-throughput engineering of the mouse genome coupled with high-resolution expression analysis, Nature Biotech. 21(6):652-659) to modify mouse genomic Bacterial Artificial Chromosome (BAC) clones 302g12 and 254m04 (Invitrogen). Using these two BAC clones, genomic constructs were engineered to contain a single rearranged human germline light chain region and inserted into an endogenous κ light chain locus that was previously modified to deplete the endogenous κ variable and joining gene segments.

[0156] Construction of Rearranged Human Germline Light Chain Targeting Vectors. Three different rearranged human germline light chain regions were made using standard molecular biology techniques recognized in the art. The human variable gene segments used for constructing these three regions included rearranged human V_K1-39J_K5 sequence, a rearranged human V_K3-20J_K1 sequence and a rearranged human VpreBJλ5 sequence.

[0157] A DNA segment containing exon 1 (encoding the leader peptide) and intron 1 of the mouse V_K3-7 gene was made by de novo DNA synthesis (Integrated DNA Technologies). Part of the 5' untranslated region up to a naturally occurring BlnI restriction enzyme site was included. Exons of human V_K1-39 and V_K3-20 genes were PCR amplified from human genomic BAC libraries. The forward primers had a 5' extension containing the splice acceptor site of intron 1 of the mouse V_K3-7 gene. The reverse primer used for PCR of the human V_K1-39 sequence included an extension

encoding human J κ 5, whereas the reverse primer used for PCR of the human V κ 3-20 sequence included an extension encoding human J κ 1. The human VpreBJ λ 5 sequence was made by de novo DNA synthesis (Integrated DNA Technologies). A portion of the human J κ -C κ intron including the splice donor site was PCR amplified from plasmid pBS-296-HA18-PISceI. The forward PCR primer included an extension encoding part of either a human J κ 5, J κ 1, or J λ 5 sequence.

The reverse primer included a PISceI site, which was previously engineered into the intron.

[0158] The mouse V κ 3-7 exon1/intron 1, human variable light chain exons, and human J κ -C κ intron fragments were sewn together by overlap extension PCR, digested with BlnI and PISceI, and ligated into plasmid pBS-296-HA18-PISceI, which contained the promoter from the human V κ 3-15 variable gene segment. A loxed hygromycin cassette within plasmid pBS-296-HA18-PISceI was replaced with a FRTed hygromycin cassette flanked by NotI and Ascl sites. The NotI/PISceI fragment of this plasmid was ligated into modified mouse BAC 254m04, which contained part of the mouse J κ -C κ intron, the mouse C κ exon, and about 75 kb of genomic sequence downstream of the mouse κ locus, which provided a 3' homology arm for homologous recombination in mouse ES cells. The NotI/Ascl fragment of this BAC was then ligated into modified mouse BAC 302g12, which contained a FRTed neomycin cassette and about 23 kb of genomic sequence upstream of the endogenous κ locus for homologous recombination in mouse ES cells.

[0159] Rearranged Human Germline V κ 1-39J κ 5 Targeting Vector (FIG. 1). Restriction enzyme sites were introduced at the 5' and 3' ends of an engineered light chain insert for cloning into a targeting vector: an Ascl site at the 5' end and a PISceI site at the 3' end. Within the 5' Ascl site and the 3' PISceI site the targeting construct from 5' to 3' included a 5' homology arm containing sequence 5' to the endogenous mouse κ light chain locus obtained from mouse BAC clone 302g12, a FRTed neomycin resistance gene, an genomic sequence including the human V κ 3-15 promoter, a leader sequence of the mouse V κ 3-7 variable gene segment, an intron sequence of the mouse V κ 3-7 variable gene segment, an open reading frame of a rearranged human germline V κ 1-39J κ 5 region, a genomic sequence containing a portion of the human J κ -C κ intron, and a 3' homology arm containing sequence 3' of the endogenous mouse J κ 5 gene segment obtained from mouse BAC clone 254m04 (Figure 1, middle). Genes and/or sequences upstream of the endogenous mouse κ light chain locus and downstream of the most 3' J κ gene segment (e.g., the endogenous 3' enhancer) were unmodified by the targeting construct (see Figure 1). The sequence of the engineered human V κ 1-39J κ 5 locus is shown in SEQ ID NO:1.

[0160] Targeted insertion of the rearranged human germline V κ 1-39J κ 5 region into BAC DNA was confirmed by polymerase chain reaction (PCR) using primers located at sequences within the rearranged human germline light chain region. Briefly, the intron sequence 3' to the mouse V κ 3-7 leader sequence was confirmed with primers ULC-m1F (AGGTGAGGGT ACAGATAAGT GTTATGAG; SEQ ID NO:2) and ULC-m1R (TGACAAATGC CCTAATTATA GTGATCA; SEQ ID NO:3). The open reading frame of the rearranged human germline V κ 1-39J κ 5 region was confirmed with primers 1633-h2F (GGGCAAGTCA GAGCATTAGC A; SEQ ID NO:4) and 1633-h2R (TGCAAAGTGG ATGCAGCATA G; SEQ ID NO:5). The neomycin cassette was confirmed with primers neoF (GGTGGAGAGG CTATTCGGC; SEQ ID NO:6) and neoR (GAACACGGCG GCATCAG; SEQ ID NO:7). Targeted BAC DNA was then used to electroporate mouse ES cells to create modified ES cells for generating chimeric mice that express a rearranged human germline V κ 1-39J κ 5 region.

[0161] Positive ES cell clones were confirmed by TAQMAN[™] screening and karyotyping using probes specific for the engineered V κ 1-39J κ 5 light chain region inserted into the endogenous locus. Briefly, probe neoP (TGGGCACAAC AGACAATCGG CTG; SEQ ID NO:8) which binds within the neomycin marker gene, probe ULC-m1 P (CCATTATGAT GCTCCATGCC TCTCTGTTC; SEQ ID NO:9) which binds within the intron sequence 3' to the mouse V κ 3-7 leader sequence, and probe 1633h2P (ATCAGCAGAA ACCAGGGAAA GCCCCT; SEQ ID NO:10) which binds within the rearranged human germline V κ 1-39J κ 5 open reading frame. Positive ES cell clones were then used to implant female mice to give rise to a litter of pups expressing the germline V κ 1-39J κ 5 light chain region.

[0162] Alternatively, ES cells bearing the rearranged human germline V κ 1-39J κ 5 light chain region are transfected with a construct that expresses FLP in order to remove the FRTed neomycin cassette introduced by the targeting construct. Optionally, the neomycin cassette is removed by breeding to mice that express FLP recombinase (e.g., US 6,774,279). Optionally, the neomycin cassette is retained in the mice.

[0163] Rearranged Human Germline V κ 3-20J κ 1 Targeting Vector (FIG. 2). In a similar fashion, an engineered light chain locus expressing a rearranged human germline V κ 3-20J κ 1 region was made using a targeting construct including, from 5' to 3', a 5' homology arm containing sequence 5' to the endogenous mouse κ light chain locus obtained from mouse BAC clone 302g12, a FRTed neomycin resistance gene, a genomic sequence including the human V κ 3-15 promoter, a leader sequence of the mouse V κ 3-7 variable gene segment, an intron sequence of the mouse V κ 3-7 variable gene segment, an open reading frame of a rearranged human germline V κ 3-20J κ 1 region, a genomic sequence containing a portion of the human J κ -C κ intron, and a 3' homology arm containing sequence 3' of the endogenous mouse J κ 5 gene segment obtained from mouse BAC clone 254m04 (Figure 2, middle). The sequence of the engineered human V κ 3-20J κ 1 locus is shown in SEQ ID NO:11.

[0164] Targeted insertion of the rearranged human germline V κ 3-20J κ 1 region into BAC DNA was confirmed by polymerase chain reaction (PCR) using primers located at sequences within the rearranged human germline V κ 3-20J κ 1

light chain region. Briefly, the intron sequence 3' to the mouse V κ 3-7 leader sequence was confirmed with primers ULC-m1 F (SEQ ID NO:2) and ULC-m1 R (SEQ ID NO:3). The open reading frame of the rearranged human germline V κ 3-20J κ 1 region was confirmed with primers 1635-h2F (TCCAGGCACC CTGTCTTTG; SEQ ID NO:12) and 1635-h2R (AAGTAGCTGC TGCTAACACT CTGACT; SEQ ID NO:13). The neomycin cassette was confirmed with primers neoF (SEQ ID NO:6) and neoR (SEQ ID NO:7). Targeted BAC DNA was then used to electroporate mouse ES cells to create modified ES cells for generating chimeric mice that express the rearranged human germline V κ 3-20J κ 1 light chain.

[0165] Positive ES cell clones were confirmed by TAQMAN™ screening and karyotyping using probes specific for the engineered V κ 3-20J κ 1 light chain region inserted into the endogenous κ light chain locus. Briefly, probe neoP (SEQ ID NO:8) which binds within the neomycin marker gene, probe ULC-m1 P (SEQ ID NO:9) which binds within the mouse V κ 3-7 leader sequence, and probe 1635h2P (AAAGAGCCAC CCTCTCCTGC AGGG; SEQ ID NO:14) which binds within the human V κ 3-20J κ 1 open reading frame. Positive ES cell clones were then used to implant female mice. A litter of pups expressing the human germline V κ 3-20J κ 1 light chain region.

[0166] Alternatively, ES cells bearing human germline V κ 3-20J κ 1 light chain region can be transfected with a construct that expresses FLP in order to remove the FRTed neomycin cassette introduced by the targeting construct. Optionally, the neomycin cassette may be removed by breeding to mice that express FLP recombinase (e.g., US 6,774,279). Optionally, the neomycin cassette is retained in the mice.

[0167] Rearranged Human Germline VpreBJ λ 5 Targeting Vector (FIG. 3). In a similar fashion, an engineered light chain locus expressing a rearranged human germline VpreBJ λ 5 region was made using a targeting construct including, from 5' to 3', a 5' homology arm containing sequence 5' to the endogenous mouse κ light chain locus obtained from mouse BAC clone 302g12, a FRTed neomycin resistance gene, an genomic sequence including the human V κ 3-15 promoter, a leader sequence of the mouse V κ 3-7 variable gene segment, an intron sequence of the mouse V κ 3-7 variable gene segment, an open reading frame of a rearranged human germline VpreBJ λ 5 region, a genomic sequence containing a portion of the human J κ -C κ intron, and a 3' homology arm containing sequence 3' of the endogenous mouse J κ 5 gene segment obtained from mouse BAC clone 254m04 (Figure 3, middle). The sequence of the engineered human VpreBJ λ 5 locus is shown in SEQ ID NO:15.

[0168] Targeted insertion of the rearranged human germline VpreBJ λ 5 region into BAC DNA was confirmed by polymerase chain reaction (PCR) using primers located at sequences within the rearranged human germline VpreBJ λ 5 region light chain region. Briefly, the intron sequence 3' to the mouse V κ 3-7 leader sequence was confirmed with primers ULC-m1 F (SEQ ID NO:2) and ULC-m1R (SEQ ID NO:3). The open reading frame of the rearranged human germline VpreBJ λ 5 region was confirmed with primers 1616-h1F (TGTCTCGGC CCTTGGA; SEQ ID NO:16) and 1616-h1R (CCGATGTCAT GGTCGTTCT; SEQ ID NO:17). The neomycin cassette was confirmed with primers neoF (SEQ ID NO:6) and neoR (SEQ ID NO:7). Targeted BAC DNA was then used to electroporate mouse ES cells to create modified ES cells for generating chimeric mice that express the rearranged human germline VpreBJ λ 5 light chain.

[0169] Positive ES cell clones are confirmed by TAQMAN™ screening and karyotyping using probes specific for the engineered VpreBJ λ 5 light chain region inserted into the endogenous κ light chain locus. Briefly, probe neoP (SEQ ID NO:8) which binds within the neomycin marker gene, probe ULC-m1 P (SEQ ID NO:9) which binds within the mouse IgV κ 3-7 leader sequence, and probe 1616h1P (ACAATCCGCC TCACCTGCAC CCT; SEQ ID NO:18) which binds within the human VpreBJ λ 5 open reading frame. Positive ES cell clones are then used to implant female mice to give rise to a litter of pups expressing a germline light chain region.

[0170] Alternatively, ES cells bearing the rearranged human germline VpreBJ λ 5 light chain region are transfected with a construct that expresses FLP in order to remove the FRTed neomycin cassette introduced by the targeting construct. Optionally, the neomycin cassette is removed by breeding to mice that express FLP recombinase (e.g., US 6,774,279). Optionally, the neomycin cassette is retained in the mice.

Example 3

Generation of Mice expressing a single rearranged human light chain

[0171] Targeted ES cells described above were used as donor ES cells and introduced into an 8-cell stage mouse embryo by the VELOCIMOUSE® method (see, e.g., US Pat. No. 7,294,754 and Poueymirou et al. (2007) F0 generation mice that are essentially fully derived from the donor gene-targeted ES cells allowing immediate phenotypic analyses Nature Biotech. 25(1):91-99. VELOCIMICE® independently bearing an engineered human germline V κ 1-39J κ 5 light chain region, a V κ 3-20J κ 1 light chain region or a VpreBJ λ 5 light chain region are identified by genotyping using a modification of allele assay (Valenzuela *et al.*, *supra*) that detects the presence of the unique rearranged human germline light chain region.

[0172] Pups are genotyped and a pup heterozygous or homozygous for the unique rearranged human germline light chain region are selected for characterizing expression of the rearranged human germline light chain region.

[0173] Flow Cytometry. Expression of the rearranged human light chain region in the normal antibody repertoire of

common light chain mice was validated by analysis of immunoglobulin κ and λ expression in splenocytes and peripheral blood of common light chain mice. Cell suspensions from harvested spleens and peripheral blood of wild type (n=5), V κ 1-39J κ 5 common light chain heterozygote (n=3), V κ 1-39J κ 5 common light chain homozygote (n=3), V κ 3-20J κ 1 common light chain heterozygote (n=2), and V κ 3-20J κ 1 common light chain homozygote (n=2) mice were made using standard methods and stained with CD19⁺, Ig λ ⁺ and Ig κ ⁺ using fluorescently labeled antibodies (BD Pharmingen).

[0174] Briefly, 1x10⁶ cells were incubated with anti-mouse CD16/CD32 (clone 2.4G2, BD Pharmingen) on ice for 10 minutes, followed by labeling with the following antibody cocktail for 30 minutes on ice: APC conjugated anti-mouse CD19 (clone 1D3, BD Pharmingen), PerCP-Cy5.5 conjugated anti-mouse CD3 (clone 17A2, BioLegend), FITC conjugated anti-mouse Ig κ (clone 187.1, BD Pharmingen), PE conjugated anti-mouse Ig λ (clone RML-42, BioLegend). Following staining, cells were washed and fixed in 2% formaldehyde. Data acquisition was performed on an LSRII flow cytometer and analyzed with FlowJo. Gating: total B cells (CD19⁺CD3⁻), Ig κ ⁺ B cells (Ig κ ⁺Ig λ ⁻CD19⁺CD3⁻), Ig λ ⁺ B cells (Ig λ ⁺Ig κ ⁻CD19⁺CD3⁻). Data gathered from blood and splenocyte samples demonstrated similar results. Table 3 sets forth the percent positive CD19⁺ B cells from peripheral blood of one representative mouse from each group that are Ig λ ⁺, Ig κ ⁺, or Ig λ ⁺Ig κ ⁺. Percent of CD19⁺ B cells in peripheral blood from wild type (WT) and mice homozygous for either the V κ 1-39J κ 5 or V κ 3-20J κ 1 common light chain are shown in FIG. 4.

Table 3

Mouse	CD19 ⁺ B cells		
	Ig λ ⁺	Ig κ ⁺	Ig λ ⁺ Ig κ ⁺
Wild type	4.8	93	0.53
V κ 1-39J κ 5	1.4	93	2.6
V κ 3-20J κ 1	4.2	88	6

[0175] **Common Light Chain Expression.** Expression of each common light chain (V κ 1-39J κ 5 and V κ 3-20J κ 1) was analyzed in heterozygous and homozygous mice using a quantitative PCR assay (e.g. TAQMAN™).

[0176] Briefly, CD19⁺ B cells were purified from the spleens of wild type, mice homozygous for a replacement of the mouse heavy chain and κ light chain variable region loci with corresponding human heavy chain and κ light chain variable region loci (H κ , as well as mice homozygous and heterozygous for each rearranged human light chain region (V κ 1-39J κ 5 or V κ 3-20J κ 1) using mouse CD19 Microbeads (Miltenyi Biotec) according to manufacturer's specifications. Total RNA was purified from CD19⁺ B cells using RNeasy Mini kit (Qiagen) according to manufacturer's specifications and genomic RNA was removed using a RNase-free DNase on-column treatment (Qiagen). 200 ng mRNA was reverse-transcribed into cDNA using the First Stand cDNA Synthesis kit (Invitrogen) and the resulting cDNA was amplified with the Taqman Universal PCR Master Mix (Applied Biosystems). All reactions were performed using the ABI 7900 Sequence Detection System (Applied Biosystems) using primers and Taqman MGB probes spanning (1) the V κ -J κ junction for both common light chains, (2) the V κ gene alone (i.e. V κ 1-39 and V κ 3-20), and (3) the mouse C κ region. Table 4 sets forth the sequences of the primers and probes employed for this assay. Relative expression was normalized to expression of the mouse C κ region. Results are shown in FIG. 5A, 5B and 5C.

Table 4

Region	Primer/Probe Description (5'-3')	SEQ ID NOS:
V κ 1-39J κ 5 Junction	(sense) AGCAGTCTGC AACCTGAAGA TTT	19
	(anti-sense) GTTTAATCTC CAGTCGTGTC CCTT	20
	(probe) CCTCCGATCA CCTTC	21
V κ 1-39	(sense) AAACCAGGGA AAGCCCCTAA	22
	(anti-sense) ATGGGACCCC ACTTTGCA	23
	(probe) CTCCTGATCT ATGCTGCAT	24
V κ 3-20J κ 1 Junction	(sense) CAGCAGACTG GAGCCTGAAG A	25
	(anti-sense) TGATTTCAC CTTGGTCCCT T	26
	(probe) TAGCTCACCT TGGACGTT	27
V κ 3-20	(sense) CTCCTCATCT ATGGTGCATC CA	28
	(anti-sense) GACCCACTGC CACTGAACCT	29
	(probe) CCACTGGCAT CCC	30

(continued)

Region	Primer/Probe Description (5'-3')	SEQ ID NOS:
Mouse C κ	(sense) TGAGCAGCAC CCTCACGTT	31
	(anti-sense) GTGGCCTCAC AGGTATAGCT GTT	32
	(probe) ACCAAGGACG·AGTATGAA	33

[0177] Antigen Specific Common Light Chain Antibodies. Common light chain mice bearing either a V κ 1-39J κ 5 or V κ 3-20J κ 1 common light chain at the endogenous mouse κ light chain locus were immunized with β -galactosidase and antibody titer was measured.

[0178] Briefly, β -galactosidase (Sigma) was emulsified in titermax adjuvant (Sigma), as per manufacturers directions. Wild type (n=7), V κ 1-39J κ 5 common light chain homozygotes (n=2) and V κ 3-20J κ 1 common light chain homozygotes (n=5) were immunized by subcutaneous injection with 100 μ g β -galactosidase/Titermax. Mice were boosted by subcutaneous injection two times, 3 weeks apart, with 50 μ g β -galactosidase/Titermax. After the second boost, blood was collected from anaesthetized mice using a retro-orbital bleed into serum separator tubes (BD Biosciences) as per manufacturer's directions. To measure anti- β -galactosidase IgM or IgG antibodies, ELISA plates (Nunc) were coated with 1 μ g/mL β -galactosidase overnight at 4°C. Excess antigen was washed off before blocking with PBS with 1 % BSA for one hour at room temperature. Serial dilutions of serum were added to the plates and incubated for one hour at room temperature before washing. Plates were then incubated with HRP conjugated anti-IgM (Southern Biotech) or anti-IgG (Southern Biotech) for one hour at room temperature. Following another wash, plates were developed with TMB substrate (BD Biosciences). Reactions were stopped with 1 N sulfuric acid and OD₄₅₀ was read using a Victor X5 Plate Reader (Perkin Elmer). Data was analyzed with GraphPad Prism and signal was calculated as the dilution of serum that is two times above background. Results are shown in FIG. 6A and 6B.

[0179] As shown in this Example, the ratio of κ/λ B cells in both the splenic and peripheral compartments of V κ 1-39J κ 5 and V κ 3-20J κ 1 common light chain mice demonstrated a near wild type pattern (Table 3 and FIG. 4). VpreBJ κ 5 common light chain mice, however, demonstrated fewer peripheral B cells, of which about 1-2% express the engineered human light chain region (data not shown). The expression levels of the V κ 1-39J κ 5 and V κ 3-20J κ 1 rearranged human light chain regions from the endogenous κ light chain locus were elevated in comparison to an endogenous κ light chain locus containing a complete replacement of mouse V κ and J κ gene segments with human V κ and J κ gene segments (FIG. 5A, 5B and 5C). The expression levels of the VpreBJ κ 5 rearranged human light chain region demonstrated similar high expression from the endogenous κ light chain locus in both heterozygous and homozygous mice (data not shown). This demonstrates that in direct competition with the mouse λ , κ , or both endogenous light chain loci, a single rearranged human V κ /J κ sequence can yield better than wild type level expression from the endogenous κ light chain locus and give rise to normal splenic and blood B cell frequency. Further, the presence of an engineered κ light chain locus having either a human V κ 1-39J κ 5 or human V κ 3-20J κ 1 sequence was well tolerated by the mice and appear to function in wild type fashion by representing a substantial portion of the light chain repertoire in the humoral component of the immune response (FIG 6A and 6B).

Example 4

Breeding of Mice Expressing a Single Rearranged Human Germline Light Chain

[0180] This Example describes several other genetically modified mouse strains that can be bred to any one of the common light chain mice described herein to create multiple genetically modified mouse strains harboring multiple genetically modified immunoglobulin loci.

[0181] Endogenous Ig λ Knockout (KO). To optimize the usage of the engineered light chain locus, mice bearing one of the rearranged human germline light chain regions are bred to another mouse containing a deletion in the endogenous λ light chain locus. In this manner, the progeny obtained will express, as their only light chain, the rearranged human germline light chain region as described in Example 2. Breeding is performed by standard techniques recognized in the art and, alternatively, by a commercial breeder (e.g., The Jackson Laboratory). Mouse strains bearing an engineered light chain locus and a deletion of the endogenous λ light chain locus are screened for presence of the unique light chain region and absence of endogenous mouse λ light chains.

[0182] Humanized Endogenous Heavy Chain Locus. Mice bearing an engineered human germline light chain locus are bred with mice that contain a replacement of the endogenous mouse heavy chain variable gene locus with the human heavy chain variable gene locus (see US 6,596,541; the VELOCIMMUNE® mouse, Regeneron Pharmaceuticals, Inc.). The VELOCIMMUNE® mouse comprises a genome comprising human heavy chain variable regions operably linked to endogenous mouse constant region loci such that the mouse produces antibodies comprising a human heavy chain

variable region and a mouse heavy chain constant region in response to antigenic stimulation. The DNA encoding the variable regions of the heavy chains of the antibodies is isolated and operably linked to DNA encoding the human heavy chain constant regions. The DNA is then expressed in a cell capable of expressing the fully human heavy chain of the antibody.

[0183] Mice bearing a replacement of the endogenous mouse V_H locus with the human V_H locus and a single rearranged human germline V_L region at the endogenous κ light chain locus are obtained. Reverse chimeric antibodies containing somatically mutated heavy chains (human V_H and mouse C_H) with a single human light chain (human V_L and mouse C_L) are obtained upon immunization with an antigen of interest. V_H and V_L nucleotide sequences of B cells expressing the antibodies are identified and fully human antibodies are made by fusion the V_H and V_L nucleotide sequences to human C_H and C_L nucleotide sequences in a suitable expression system.

Example 5

Generation of Antibodies from Mice Expressing Human Heavy Chains and a Rearranged Human Germline Light Chain Region

[0184] After breeding mice that contain the engineered human light chain region to various desired strains containing modifications and deletions of other endogenous Ig loci (as described in Example 4), selected mice can be immunized with an antigen of interest.

[0185] Generally, a VELOCIMMUNE® mouse containing one of the single rearranged human germline light chain regions is challenged with an antigen, and lymphatic cells (such as B-cells) are recovered from serum of the animals. The lymphatic cells are fused with a myeloma cell line to prepare immortal hybridoma cell lines, and such hybridoma cell lines are screened and selected to identify hybridoma cell lines that produce antibodies containing human heavy chain variables and a rearranged human germline light chains which are specific to the antigen used for immunization. DNA encoding the variable regions of the heavy chains and the light chain are isolated and linked to desirable isotypic constant regions of the heavy chain and light chain. Due to the presence of the endogenous mouse sequences and any additional cis-acting elements present in the endogenous locus, the single light chain of each antibody may be somatically mutated. This adds additional diversity to the antigen-specific repertoire comprising a single light chain and diverse heavy chain sequences. The resulting cloned antibody sequences are subsequently expressed in a cell, such as a CHO cell. Alternatively, DNA encoding the antigen-specific chimeric antibodies or the variable domains of the light and heavy chains are identified directly from antigen-specific lymphocytes.

[0186] Initially, high affinity chimeric antibodies are isolated having a human variable region and a mouse constant region. As described above, the antibodies are characterized and selected for desirable characteristics, including affinity, selectivity, epitope, *etc.* The mouse constant regions are replaced with a desired human constant region to generate the fully human antibody containing a somatically mutated human heavy chain and a single light chain derived from a rearranged human germline light chain region of the invention. Suitable human constant regions include, for example wild type or modified IgG1 or IgG4.

[0187] Separate cohorts of VELOCIMMUNE® mice containing a replacement of the endogenous mouse heavy chain locus with human V_H , D_H , and J_H gene segments and a replacement of the endogenous mouse κ light chain locus with either the engineered germline $V_{\kappa 1-39J_{\kappa 5}}$ human light chain region or the engineered germline $V_{\kappa 3-20J_{\kappa 1}}$ human light chain region (described above) were immunized with a human cell-surface receptor protein (Antigen E). Antigen E is administered directly onto the hind footpad of mice with six consecutive injections every 3-4 days. Two to three micrograms of Antigen E are mixed with 10 μ g of CpG oligonucleotide (Cat # tlr-modn - ODN1826 oligonucleotide; InVivogen, San Diego, CA) and 25 μ g of Adju-Phos (Aluminum phosphate gel adjuvant, Cat# H-71639-250; Brenntag Biosector, Fredrikssund, Denmark) prior to injection. A total of six injections are given prior to the final antigen recall, which is given 3-5 days prior to sacrifice. Bleeds after the 4th and 6th injection are collected and the antibody immune response is monitored by a standard antigen-specific immunoassay.

[0188] When a desired immune response is achieved splenocytes are harvested and fused with mouse myeloma cells to preserve their viability and form hybridoma cell lines. The hybridoma cell lines are screened and selected to identify cell lines that produce Antigen E-specific common light chain antibodies. Using this technique several anti-Antigen E-specific common light chain antibodies (*i.e.*, antibodies possessing human heavy chain variable domains, the same human light chain variable domain, and mouse constant domains) are obtained.

[0189] Alternatively, anti-Antigen E common light chain antibodies are isolated directly from antigen-positive B cells without fusion to myeloma cells, as described in U.S. 2007/0280945A1, herein specifically incorporated by reference in its entirety. Using this method, several fully human anti-Antigen E common light chain antibodies (*i.e.*, antibodies possessing human heavy chain variable domains, either an engineered human $V_{\kappa 1-39J_{\kappa 5}}$ light chain or an engineered human $V_{\kappa 3-20J_{\kappa 1}}$ light chain region, and human constant domains) were obtained.

[0190] The biological properties of the exemplary anti-Antigen E common light chain antibodies generated in accord-

ance with the methods of this Example are described in detail in the sections set forth below.

Example 6

Heavy Chain Gene Segment Usage in Antigen-Specific Common Light Chain Antibodies

[0191] To analyze the structure of the human anti-Antigen E common light chain antibodies produced, nucleic acids encoding heavy chain antibody variable regions were cloned and sequenced. From the nucleic acid sequences and predicted amino acid sequences of the antibodies, gene usage was identified for the heavy chain variable region (HCVR) of selected common light chain antibodies obtained from immunized VELOCIMMUNE® mice containing either the engineered human V_κ1-39J_κ5 light chain or engineered human V_κ3-20J_κ1 light chain region. Results are shown in Tables 5 and 6, which demonstrate that mice according to the invention generate antigen-specific common light chain antibodies from a variety of human heavy chain gene segments, due to a variety of rearrangements, when employing either a mouse that expresses a light chain from only a human V_κ1-39- or a human V_κ3-20-derived light chain. Human V_H gene segments of the 2, 3, 4, and 5 families rearranged with a variety of human D_H segments and human J_H segments to yield antigen-specific antibodies.

Table 5

V _κ 1-39J _κ 5 Common Light Chain Antibodies								
Antibody	HCVR				Antibody	HCVR		
	V _H	D _H	J _H			V _H	D _H	J _H
2952	2-5	6-6	1		6030	3-30	6-6	5
5978	2-5	6-6	1		6032	3-30	6-6	5
5981	2-5	3-22	1		2985	3-30	6-13	4
6027	3-13	6-6	5		2997	3-30	6-13	4
3022	3-23	3-10	4		3011	3-30	6-13	4
3028	3-23	3-3	4		3047	3-30	6-13	4
5999	3-23	6-6	4		5982	3-30	6-13	4
6009	3-23	2-8	4		6002	3-30	6-13	4
6011	3-23	7-27	4		6003	3-30	6-13	4
5980	3-30	1-1	4		6012	3-30	6-13	4
3014	3-30	1-7	4		6013	3-30	6-13	4
3015	3-30	1-7	4		6014	3-30	6-13	4
3023	3-30	1-7	4		6015	3-30	6-13	4
3024	3-30	1-7	4		6016	3-30	6-13	4
3032	3-30	1-7	4		6017	3-30	6-13	4
6024	3-30	1-7	4		6020	3-30	6-13	4
6025	3-30	1-7	4		6034	3-30	6-13	4
6031	3-30	1-7	4		2948	3-30	7-27	4
6007	3-30	3-3	4		2987	3-30	7-27	4
2982	3-30	3-22	5		2996	3-30	7-27	4
6001	3-30	3-22	5		3005	3-30	7-27	4
6005	3-30	3-22	5		3012	3-30	7-27	4
6035	3-30	5-5	2		3020	3-30	7-27	4

EP 2 701 499 B9

(continued)

V _K 1-39J _K 5								
Common Light Chain Antibodies								
Antibody	HCVR			Antibody		HCVR		
	V _H	D _H	J _H			V _H	D _H	J _H
3013	3-30	5-12	4			3021	3-30	7-27
3042	3-30	5-12	4			3025	3-30	7-27
2955	3-30	6-6	1			3030	3-30	7-27
3043	3-30	6-6	3			3036	3-30	7-27
3018	3-30	6-6	4			5997	3-30	7-27
2949	3-30	6-6	5			6033	3-30	7-27
2950	3-30	6-6	5			3004	3-30	7-27
2954	3-30	6-6	5			6028	3-30	7-27
2978	3-30	6-6	5			3010	4-59	3-16
3016	3-30	6-6	5			3019	4-59	3-16
3017	3-30	6-6	5			6018	4-59	3-16
3033	3-30	6-6	5			6026	4-59	3-16
3041	3-30	6-6	5			6029	4-59	3-16
5979	3-30	6-6	5			6036	4-59	3-16
5998	3-30	6-6	5			6037	4-59	3-16
6004	3-30	6-6	5			2964	4-59	3-22
6010	3-30	6-6	5			3027	4-59	3-16
6019	3-30	6-6	5			3046	5-51	5-5
6021	3-30	6-6	5			6000	1-69	6-13
6022	3-30	6-6	5			6006	1-69	6-6
6023	3-30	6-6	5			6008	1-69	6-13

Table 6

V _K 3-20J _K 1								
Common Light Chain Antibodies								
Antibody	HCVR			Antibody		HCVR		
	V _H	D _H	J _H			V _H	D _H	J _H
5989	3-30	3-3	3			5992	4-39	1-26
5994	3-33	1-7	4			2975	5-51	6-13
5985	3-33	2-15	4			2972	5-51	3-16
5987	3-33	2-15	4			5986	5-51	3-16
5995	3-33	2-15	4			5993	5-51	3-16
2968	4-39	1-26	3			5996	5-51	3-16
5988	4-39	1-26	3			5984	3-53	1-1
5990	4-39	1-26	3					

Example 7

Determination of Blocking Ability of Antigen-Specific Common Light Chain Antibodies by LUMINEX™ Assay

[0192] Ninety-eight human common light chain antibodies raised against Antigen E were tested for their ability to block binding of Antigen E's natural ligand (Ligand Y) to Antigen E in a bead-based assay.

[0193] The extracellular domain (ECD) of Antigen E was conjugated to two myc epitope tags and a 6X histidine tag (Antigen E-mmH) and amine-coupled to carboxylated microspheres at a concentration of 20 µg/mL in MES buffer. The mixture was incubated for two hours at room temperature followed by bead deactivation with 1 M Tris pH 8.0 followed by washing in PBS with 0.05% (v/v) Tween-20. The beads were then blocked with PBS (Irvine Scientific, Santa Ana, CA) containing 2% (w/v) BSA (Sigma-Aldrich Corp., St. Louis, MO). In a 96-well filter plate, supernatants containing Antigen E-specific common light chain antibodies were diluted 1:15 in buffer. A negative control containing a mock supernatant with the same media components as for the antibody supernatant was prepared. Antigen E-labeled beads were added to the supernatants and incubated overnight at 4°C. Biotinylated-Ligand Y protein was added to a final concentration of 0.06 nM and incubated for two hours at room temperature. Detection of biotinylated-Ligand Y bound to Antigen E-myc-myc-6His labeled beads was determined with R-Phycoerythrin conjugated to Streptavidin (Moss Inc, Pasadena, MD) followed by measurement in a LUMINEX™ flow cytometry-based analyzer. Background Mean Fluorescence Intensity (MFI) of a sample without Ligand Y was subtracted from all samples. Percent blocking was calculated by division of the background-subtracted MFI of each sample by the adjusted negative control value, multiplying by 100 and subtracting the resulting value from 100.

[0194] In a similar experiment, the same 98 human common light chain antibodies raised against Antigen E were tested for their ability to block binding of Antigen E to Ligand Y-labeled beads.

[0195] Briefly, Ligand Y was amine-coupled to carboxylated microspheres at a concentration of 20 µg/mL diluted in MES buffer. The mixture and incubated two hours at room temperature followed by deactivation of beads with 1 M Tris pH 8 then washing in PBS with 0.05% (v/v) Tween-20. The beads were then blocked with PBS (Irvine Scientific, Santa Ana, CA) containing 2% (w/v) BSA (Sigma-Aldrich Corp., St. Louis, MO). In a 96-well filter plate, supernatants containing Antigen E-specific common light chain antibodies were diluted 1:15 in buffer. A negative control containing a mock supernatant with the same media components as for the antibody supernatant was prepared. A biotinylated-Antigen E-mmH was added to a final concentration of 0.42 nM and incubated overnight at 4°C. Ligand Y-labeled beads were then added to the antibody/Antigen E mixture and incubated for two hours at room temperature. Detection of biotinylated-Antigen E-mmH bound to Ligand Y-beads was determined with R-Phycoerythrin conjugated to Streptavidin (Moss Inc, Pasadena, MD) followed by measurement in a LUMINEX™ flow cytometry-based analyzer. Background Mean Fluorescence Intensity (MFI) of a sample without Antigen E was subtracted from all samples. Percent blocking was calculated by division of the background-subtracted MFI of each sample by the adjusted negative control value, multiplying by 100 and subtracting the resulting value from 100.

[0196] Tables 7 and 8 show the percent blocking for all 98 anti-Antigen E common light chain antibodies tested in both LUMINEX™ assays. ND: not determined under current experimental conditions.

Table 7

Vκ1-39Jκ5 Common Light Chain Antibodies		
Antibody	% Blocking of Antigen E-Labeled Beads	% Blocking of Antigen E In Solution
2948	81.1	47.8
2948G	38.6	ND
2949	97.6	78.8
2949G	97.1	73.7
2950	96.2	81.9
2950G	89.8	31.4
2952	96.1	74.3
2952G	93.5	39.9
2954	93.7	70.1
2954G	91.7	30.1
2955	75.8	30.0

EP 2 701 499 B9

(continued)

Vκ 1-39Jκ5 Common Light Chain Antibodies		
Antibody	% Blocking of Antigen E-Labeled Beads	% Blocking of Antigen E In Solution
2955G	71.8	ND
2964	92.1	31.4
2964G	94.6	43.0
2978	98.0	95.1
2978G	13.9	94.1
2982	92.8	78.5
2982G	41.9	52.4
2985	39.5	31.2
2985G	2.0	5.0
2987	81.7	67.8
2987G	26.6	29.3
2996	87.3	55.3
2996G	95.9	38.4
2997	93.4	70.6
2997G	9.7	7.5
3004	79.0	48.4
3004G	60.3	40.7
3005	97.4	93.5
3005G	77.5	75.6
3010	98.0	82.6
3010G	97.9	81.0
3011	87.4	42.8
3011G	83.5	41.7
3012	91.0	60.8
3012G	52.4	16.8
3013	80.3	65.8
3013G	17.5	15.4
3014	63.4	20.7
3014G	74.4	28.5
3015	89.1	55.7
3015G	58.8	17.3
3016	97.1	81.6
3016G	93.1	66.4
3017	94.8	70.2
3017G	87.9	40.8
3018	85.4	54.0
3018G	26.1	12.7

EP 2 701 499 B9

(continued)

Vκ 1-39Jκ5 Common Light Chain Antibodies		
Antibody	% Blocking of Antigen E-Labeled Beads	% Blocking of Antigen E In Solution
3019	99.3	92.4
3019G	99.3	88.1
3020	96.7	90.3
3020G	85.2	41.5
3021	74.5	26.1
3021G	81.1	27.4
3022	65.2	17.6
3022G	67.2	9.1
3023	71.4	28.5
3023G	73.8	29.7
3024	73.9	32.6
3024G	89.0	10.0
3025	70.7	15.6
3025G	76.7	24.3
3027	96.2	61.6
3027G	98.6	75.3
3028	92.4	29.0
3028G	87.3	28.8
3030	6.0	10.6
3030G	41.3	14.2
3032	76.5	31.4
3032G	17.7	11.0
3033	98.2	86.1
3033G	93.6	64.0
3036	74.7	32.7
3036G	90.1	51.2
3041	95.3	75.9
3041G	92.4	51.6
3042	88.1	73.3
3042G	60.9	25.2
3043	90.8	65.8
3043G	92.8	60.3

Table 8

V _κ 3-20J _κ 1 Common Light Chain Antibodies		
Antibody	% Blocking of Antigen E-Labeled Beads	% Blocking of Antigen E In Solution
2968	97.1	73.3
2968G	67.1	14.6
2969	51.7	20.3
2969G	37.2	16.5
2970	92.2	34.2
2970G	92.7	27.2
2971	23.4	11.6
2971G	18.8	18.9
2972	67.1	38.8
2972G	64.5	39.2
2973	77.7	27.0
2973G	51.1	20.7
2974	57.8	12.4
2974G	69.9	17.6
2975	49.4	18.2
2975G	32.0	19.5
2976	1.0	1.0
2976G	50.4	20.4

[0197] In the first LUMINEX™ experiment described above, 80 common light chain antibodies containing the V_κ1-39J_κ5 engineered light chain were tested for their ability to block Ligand Y binding to Antigen E-labeled beads. Of these 80 common light chain antibodies, 68 demonstrated >50% blocking, while 12 demonstrated <50% blocking (6 at 25-50% blocking and 6 at <25% blocking). For the 18 common light chain antibodies containing the V_κ3-20J_κ1 engineered light chain, 12 demonstrated >50% blocking, while 6 demonstrated <50% blocking (3 at 25-50% blocking and 3 at <25% blocking) of Ligand Y binding to Antigen E-labeled beads.

[0198] In the second LUMINEX™ experiment described above, the same 80 common light chain antibodies containing the V_κ1-39J_κ5 engineered light chain were tested for their ability to block binding of Antigen E to Ligand Y-labeled beads. Of these 80 common light chain antibodies, 36 demonstrated >50% blocking, while 44 demonstrated <50% blocking (27 at 25-50% blocking and 17 at <25% blocking). For the 18 common light chain antibodies containing the V_κ3-20J_κ1 engineered light chain, 1 demonstrated >50% blocking, while 17 demonstrated <50% blocking (5 at 25-50% blocking and 12 at <25% blocking) of Antigen E binding to Ligand Y-labeled beads.

[0199] The data of Tables 7 and 8 establish that the rearrangements described in Tables 5 and 6 generated anti-Antigen E-specific common light chain antibodies that blocked binding of Ligand Y to its cognate receptor Antigen E with varying degrees of efficacy, which is consistent with the anti-Antigen E common light chain antibodies of Tables 5 and 6 comprising antibodies with overlapping and non-overlapping epitope specificity with respect to Antigen E.

Example 8

Determination of Blocking Ability of Antigen-Specific Common Light Chain Antibodies by ELISA

[0200] Human common light chain antibodies raised against Antigen E were tested for their ability to block Antigen E binding to a Ligand Y-coated surface in an ELISA assay.

[0201] Ligand Y was coated onto 96-well plates at a concentration of 2 μg/mL diluted in PBS and incubated overnight followed by washing four times in PBS with 0.05% Tween-20. The plate was then blocked with PBS (Irvine Scientific, Santa Ana, CA) containing 0.5% (w/v) BSA (Sigma-Aldrich Corp., St. Louis, MO) for one hour at room temperature. In

EP 2 701 499 B9

a separate plate, supernatants containing anti-Antigen E common light chain antibodies were diluted 1:10 in buffer. A mock supernatant with the same components of the antibodies was used as a negative control. Antigen E-mmH (described above) was added to a final concentration of 0.150 nM and incubated for one hour at room temperature. The antibody/Antigen E-mmH mixture was then added to the plate containing Ligand Y and incubated for one hour at room temperature. Detection of Antigen E-mmH bound to Ligand Y was determined with Horse-Radish Peroxidase (HRP) conjugated to anti-Penta-His antibody (Qiagen, Valencia, CA) and developed by standard colorimetric response using tetramethylbenzidine (TMB) substrate (BD Biosciences, San Jose, CA) neutralized by sulfuric acid. Absorbance was read at OD450 for 0.1 sec. Background absorbance of a sample without Antigen E was subtracted from all samples. Percent blocking was calculated by division of the background-subtracted MFI of each sample by the adjusted negative control value, multiplying by 100 and subtracting the resulting value from 100.

[0202] Tables 9 and 10 show the percent blocking for all 98 anti-Antigen E common light chain antibodies tested in the ELISA assay. ND: not determined under current experimental conditions.

Table 9

V _k 1-39J _k 5 Common Light Chain Antibodies			
Antibody	% Blocking of Antigen E In Solution	Antibody	% Blocking of Antigen E In Solution
2948	21.8	3015	23.7
2948G	22.9	3015G	10.2
2949	79.5	3016	78.1
2949G	71.5	3016G	37.4
2950	80.4	3017	61.6
2950G	30.9	3017G	25.2
2952	66.9	3018	40.6
2952G	47.3	3018G	14.5
2954	55.9	3019	94.6
2954G	44.7	3019G	92.3
2955	12.1	3020	80.8
2955G	25.6	3020G	ND
2964	34.8	3021	7.6
2964G	47.7	3021G	20.7
2978	90.0	3022	2.4
2978G	90.2	3022G	15.0
2982	59.0	3023	9.1
2982G	20.4	3023G	19.2
2985	10.5	3024	7.5
2985G	ND	3024G	15.2
2987	31.4	3025	ND
2987G	ND	3025G	13.9
2996	29.3	3027	61.4
2996G	ND	3027G	82.7
2997	48.7	3028	40.3
2997G	ND	3028G	12.3
3004	16.7	3030	ND
3004G	3.5	3030G	9.5

EP 2 701 499 B9

(continued)

V _κ 1-39J _κ 5 Common Light Chain Antibodies			
Antibody	% Blocking of Antigen E In Solution	Antibody	% Blocking of Antigen E In Solution
3005	87.2	3032	ND
3005G	54.3	3032G	13.1
3010	74.5	3033	77.1
3010G	84.6	3033G	32.9
3011	19.4	3036	17.6
3011G	ND	3036G	24.6
3012	45.0	3041	59.3
3012G	12.6	3041G	30.7
3013	39.0	3042	39.9
3013G	9.6	3042G	16.1
3014	5.2	3043	57.4
3014G	17.1	3043G	46.1

Table 10

V _κ 3-20J _κ 1 Common Light Chain Antibodies			
Antibody	% Blocking of Antigen E In Solution	Antibody	% Blocking of Antigen E In Solution
2968	68.9	2972G	35.7
2968G	15.2	2973	20.7
2969	10.1	2973G	23.1
2969G	23.6	2974	ND
2970	34.3	2974G	22.0
2970G	41.3	2975	8.7
2971	6.3	2975G	19.2
2971 G	27.1	2976	4.6
2972	9.6	2976G	26.7

[0203] As described in this Example, of the 80 common light chain antibodies containing the V_κ1-39J_κ5 engineered light chain tested for their ability to block Antigen E binding to a Ligand Y-coated surface, 22 demonstrated >50% blocking, while 58 demonstrated <50% blocking (20 at 25-50% blocking and 38 at <25% blocking). For the 18 common light chain antibodies containing the V_κ3-20J_κ1 engineered light chain, one demonstrated >50% blocking, while 17 demonstrated <50% blocking (5 at 25-50% blocking and 12 at <25% blocking) of Antigen E binding to a Ligand Y-coated surface.

[0204] These results are also consistent with the Antigen E-specific common light chain antibody pool comprising antibodies with overlapping and non-overlapping epitope specificity with respect to Antigen E.

Example 9

BIACORE™ Affinity Determination for Antigen-Specific Common Light Chain Antibodies

[0205] Equilibrium dissociation constants (K_D) for selected antibody supernatants were determined by SPR (Surface Plasmon Resonance) using a BIACORE™ T100 instrument (GE Healthcare). All data was obtained using HBS-EP (10mM Hepes, 150mM NaCl, 0.3mM EDTA, 0.05% Surfactant P20, pH 7.4) as both the running and sample buffers, at

25°C. Antibodies were captured from crude supernatant samples on a CM5 sensor chip surface previously derivatized with a high density of anti-human Fc antibodies using standard amine coupling chemistry. During the capture step, supernatants were injected across the anti-human Fc surface at a flow rate of 3 μ L/min, for a total of 3 minutes. The capture step was followed by an injection of either running buffer or analyte at a concentration of 100 nM for 2 minutes at a flow rate of 35 μ L/min. Dissociation of antigen from the captured antibody was monitored for 6 minutes. The captured antibody was removed by a brief injection of 10 mM glycine, pH 1.5. All sensorgrams were double referenced by subtracting sensorgrams from buffer injections from the analyte sensorgrams, thereby removing artifacts caused by dissociation of the antibody from the capture surface. Binding data for each antibody was fit to a 1:1 binding model with mass transport using BIAcore T100 Evaluation software v2.1. Results are shown in Tables 11 and 12.

Table 11

VK 1-39Jk5					
Common Light Chain Antibodies					
Antibody	100 nM Antigen E		Antibody	100 nM Antigen E	
	K _D (nM)	T _{1/2} (min)		K _D (nM)	T _{1/2} (min)
2948	8.83	28	3015	29.1	11
2948G	95.0	1	3015G	65.9	0
2949	3.57	18	3016	4.99	17
2949G	6.37	9	3016G	18.9	4
2950	4.91	17	3017	9.83	8
2950G	13.6	5	3017G	55.4	2
2952	6.25	7	3018	11.3	36
2952G	7.16	4	3018G	32.5	3
2954	2.37	24	3019	1.54	59
2954G	5.30	9	3019G	2.29	42
2955	14.4	6	3020	5.41	39
2955G	12.0	4	3020G	41.9	6
2964	14.8	6	3021	50.1	6
2964G	13.0	9	3021G	26.8	4
2978	1.91	49	3022	25.7	17
2978G	1.80	58	3022G	20.8	12
2982	6.41	19	3023	263	9
2982G	16.3	9	3023G	103	5
2985	64.4	9	3024	58.8	7
2985G	2.44	8	3024G	7.09	10
2987	21.0	11	3025	35.2	6
2987G	37.6	4	3025G	42.5	8
2996	10.8	9	3027	7.15	6
2996G	24.0	2	3027G	4.24	18
2997	7.75	19	3028	6.89	37
2997G	151	1	3028G	7.23	22
3004	46.5	14	3030	46.2	7
3004G	1.93	91	3030G	128	3

(continued)

V _κ 1-39J _κ 5					
Common Light Chain Antibodies					
Antibody	100 nM Antigen E		Antibody	100 nM Antigen E	
	K _D (nM)	T _{1/2} (min)		K _D (nM)	T _{1/2} (min)
3005	2.35	108	3032	53.2	9
3005G	6.96	27	3032G	13.0	1
3010	4.13	26	3033	4.61	17
3010G	2.10	49	3033G	12.0	5
3011	59.1	5	3036	284	12
3011G	41.7	5	3036G	18.2	10
3012	9.71	20	3041	6.90	12
3012G	89.9	2	3041G	22.9	2
3013	20.2	20	3042	9.46	34
3013G	13.2	4	3042G	85.5	3
3014	213	4	3043	9.26	29
3014G	36.8	3	3043G	13.1	22

Table 12

V _κ 3-20J _κ 1					
Common Light Chain Antibodies					
Antibody	100 nM Antigen E		Antibody	100 nM Antigen E	
	K _D (nM)	T _{1/2} (min)		K _D (nM)	T _{1/2} (min)
2968	5.50	8	2973	5.35	39
2968G	305	0	2973G	11.0	44
2969	34.9	2	2974	256	0
2969G	181	1	2974G	138	0
2970G	12.3	3	2975	38.0	2
2971G	32.8	22	2975G	134	1
2972	6.02	13	2976	6.73	10
2972G	74.6	26	2976G	656	8

[0206] The binding affinities of common light chain antibodies comprising the rearrangements shown in Tables 5 and 6 vary, with nearly all exhibiting a K_D in the nanomolar range. The affinity data is consistent with the common light chain antibodies resulting from the combinatorial association of rearranged variable domains described in Tables 5 and 6 being high-affinity, clonally selected, and somatically mutated. Coupled with data previously shown, the common light chain antibodies described in Tables 5 and 6 comprise a collection of diverse, high-affinity antibodies that exhibit specificity for one or more epitopes on Antigen E.

Example 10

Determination of Binding Specificities of Antigen-Specific Common Light Chain Antibodies by LUMINEX™ Assay

[0207] Selected anti-Antigen E common light chain antibodies were tested for their ability to bind to the ECD of Antigen E and Antigen E ECD variants, including the cynomolgous monkey ortholog (*Mf* Antigen E), which differs from the human protein in approximately 10% of its amino acid residues; a deletion mutant of Antigen E lacking the last 10 amino acids from the C-terminal end of the ECD (Antigen E-ΔCT); and two mutants containing an alanine substitution at suspected locations of interaction with Ligand Y (Antigen E-Ala1 and AntigenE-Ala2). The Antigen E proteins were produced in CHO cells and each contained a myc-myc-His C-terminal tag.

[0208] For the binding studies, Antigen E ECD protein or variant protein (described above) from 1 mL of culture medium was captured by incubation for 2 hr at room temperature with 1×10^8 microsphere (LUMINEX™) beads covalently coated with an anti-myc monoclonal antibody (MAb 9E10, hybridoma cell line CRL-1729™; ATCC, Manassas, VA). The beads were then washed with PBS before use. Supernatants containing anti-Antigen E common light chain antibodies were diluted 1:4 in buffer and added to 96-well filter plates. A mock supernatant with no antibody was used as negative control. The beads containing the captured Antigen E proteins were then added to the antibody samples (3000 beads per well) and incubated overnight at 4°C. The following day, the sample beads were washed and the bound common light chain antibody was detected with a R-phycoerythrin-conjugated anti-human IgG antibody. The fluorescence intensity of the beads (approximately 100 beads counted for each antibody sample binding to each Antigen E protein) was measured with a LUMINEX™ flow cytometry-based analyzer, and the median fluorescence intensity (MFI) for at least 100 counted beads per bead/antibody interaction was recorded. Results are shown in Tables 13 and 14.

Table 13

Vκ1-39Jκ5 Common Light Chain Antibodies					
Antibody	Mean Fluorescence Intensity (MFI)				
	Antigen E-ECD	Antigen E-ΔCT	Antigen E-Ala1	Antigen E-Ala2	<i>Mf</i> Antigen E
2948	1503	2746	4953	3579	1648
2948G	537	662	2581	2150	863
2949	3706	4345	8169	5678	5142
2949G	3403	3318	7918	5826	5514
2950	3296	4292	7756	5171	4749
2950G	2521	2408	7532	5079	3455
2952	3384	1619	1269	168	911
2952G	3358	1001	108	55	244
2954	2808	3815	7114	5039	3396
2954G	2643	2711	7620	5406	3499
2955	1310	2472	4738	3765	1637
2955G	1324	1802	4910	3755	1623
2964	5108	1125	4185	346	44
2964G	4999	729	4646	534	91
2978	6986	2800	14542	10674	8049
2978G	5464	3295	11652	8026	6452
2982	4955	2388	13200	9490	6772
2982G	3222	2013	8672	6509	4949
2985	1358	832	4986	3892	1669
2985G	43	43	128	244	116

EP 2 701 499 B9

(continued)

5

10

15

20

25

30

35

40

45

50

55

Vκ1-39Jκ5 Common Light Chain Antibodies					
Antibody	Mean Fluorescence Intensity (MFI)				
	Antigen E-ECD	Antigen E-ΔCT	Antigen E-Ala1	Antigen E-Ala2	Mf Antigen E
2987	3117	1674	7646	5944	2546
2987G	3068	1537	9202	6004	4744
2996	4666	1917	12875	9046	6459
2996G	2752	1736	8742	6150	4873
2997	5164	2159	12167	8361	5922
2997G	658	356	3392	2325	1020
3004	2794	1397	8542	6268	3083
3004G	2753	1508	8267	5808	4345
3005	5683	2221	12900	9864	5868
3005G	4344	2732	10669	7125	5880
3010	4829	1617	2642	3887	44
3010G	3685	1097	2540	3022	51
3011	2859	2015	7855	5513	3863
3011G	2005	1072	6194	4041	3181
3012	3233	2221	8543	5637	3307
3012G	968	378	3115	2261	1198
3013	2343	1791	6715	4810	2528
3013G	327	144	1333	1225	370
3014	1225	1089	5436	3621	1718
3014G	1585	851	5178	3705	2411
3015	3202	2068	8262	5554	3796
3015G	1243	531	4246	2643	1611
3016	4220	2543	8920	5999	5666
3016G	2519	1277	6344	4288	4091
3017	3545	2553	8700	5547	5098
3017G	1972	1081	5763	3825	3038
3018	2339	1971	6140	4515	2293
3018G	254	118	978	1020	345
3019	5235	1882	7108	4249	54
3019G	4090	1270	4769	3474	214
3020	3883	3107	8591	6602	4420
3020G	2165	1209	6489	4295	2912
3021	1961	1472	6872	4641	2742
3021G	2091	1005	6430	3988	2935
3022	2418	793	7523	2679	36
3022G	2189	831	6182	3051	132

EP 2 701 499 B9

(continued)

5

10

15

20

25

30

35

40

V _κ 1-39J _κ 5 Common Light Chain Antibodies					
Antibody	Mean Fluorescence Intensity (MFI)				
	Antigen E-ECD	Antigen E-ΔCT	Antigen E-Ala1	Antigen E-Ala2	Mf Antigen E
3023	1692	1411	5788	3898	2054
3023G	1770	825	5702	3677	2648
3024	1819	1467	6179	4557	2450
3024G	100	87	268	433	131
3025	1853	1233	6413	4337	2581
3025G	1782	791	5773	3871	2717
3027	4131	1018	582	2510	22
3027G	3492	814	1933	2596	42
3028	4361	2545	9884	5639	975
3028G	2835	1398	7124	3885	597
3030	463	277	1266	1130	391
3030G	943	302	3420	2570	1186
3032	2083	1496	6594	4402	2405
3032G	295	106	814	902	292
3033	4409	2774	8971	6331	5825
3033G	2499	1234	6745	4174	4210
3036	1755	1362	6137	4041	1987
3036G	2313	1073	6387	4243	3173
3041	3674	2655	8629	5837	4082
3041 G	2519	1265	6468	4274	3320
3042	2653	2137	7277	5124	3325
3042G	1117	463	4205	2762	1519
3043	3036	2128	7607	5532	3366
3043G	2293	1319	6573	4403	3228

Table 14

45

50

55

V _κ 3-20J _κ 1 Common Light Chain Antibodies					
Antibody	Mean Fluorescence Intensity (MFI)				
	Antigen E-ECD	Antigen E-ΔCT	Antigen E-Ala1	Antigen E-Ala2	Mf Antigen E
2968	6559	3454	14662	3388	29
2968G	2149	375	9109	129	22
2969	2014	1857	7509	5671	3021
2969G	1347	610	6133	4942	2513
2970	5518	1324	14214	607	32
2970G	4683	599	12321	506	31

(continued)

Vκ3-20Jκ1 Common Light Chain Antibodies					
Antibody	Mean Fluorescence Intensity (MFI)				
	Antigen E-ECD	Antigen E-ΔCT	Antigen E-Ala1	Antigen E-Ala2	Mf Antigen E
2971	501	490	2506	2017	754
2971G	578	265	2457	2062	724
2972	2164	2158	8408	6409	3166
2972G	1730	992	6364	4602	2146
2973	3527	1148	3967	44	84
2973G	1294	276	1603	28	44
2974	1766	722	8821	241	19
2974G	2036	228	8172	135	26
2975	1990	1476	8669	6134	2468
2975G	890	315	4194	3987	1376
2976	147	140	996	1079	181
2976G	1365	460	6024	3929	1625

[0209] The anti-Antigen E common light chain antibody supernatants exhibited high specific binding to the beads linked to Antigen E-ECD. For these beads, the negative control mock supernatant resulted in negligible signal (<10 MFI) when combined with the Antigen E-ECD bead sample, whereas the supernatants containing anti-Antigen E common light chain antibodies exhibited strong binding signal (average MFI of 2627 for 98 antibody supernatants; MFI > 500 for 91/98 antibody samples).

[0210] As a measure of the ability of the selected anti-Antigen E common light chain antibodies to identify different epitopes on the ECD of Antigen E, the relative binding of the antibodies to the variants were determined. All four Antigen E variants were captured to the anti-myc LUMINEX™ beads as described above for the native Antigen E-ECD binding studies, and the relative binding ratios ($MFI_{\text{variant}}/MFI_{\text{Antigen E-ECD}}$) were determined. For 98 tested common light chain antibody supernatants shown in Tables 12 and 13, the average ratios ($MFI_{\text{variant}}/MFI_{\text{Antigen E-ECD}}$) differed for each variant, likely reflecting different capture amounts of proteins on the beads (average ratios of 0.61, 2.9, 2.0, and 1.0 for Antigen E-ΔCT, Antigen E-Ala1, Antigen E-Ala2, and Mf Antigen E, respectively). For each protein variant, the binding for a subset of the 98 tested common light chain antibodies showed greatly reduced binding, indicating sensitivity to the mutation that characterized a given variant. For example, 19 of the common light chain antibody samples bound to the Mf Antigen E with $MFI_{\text{variant}}/MFI_{\text{Antigen E-ECD}}$ of <8%. Since many in this group include high or moderately high affinity antibodies (5 with $K_D < 5\text{ nM}$, 15 with $K_D < 50\text{ nM}$), it is likely that the lower signal for this group results from sensitivity to the sequence (epitope) differences between native Antigen E-ECD and a given variant rather than from lower affinities.

[0211] These data establish that the common light chain antibodies described in Tables 5 and 6 represent a diverse group of Antigen-E-specific common light chain antibodies that specifically recognize more than one epitope on Antigen E.

SEQUENCE LISTING

[0212]

<110> MONCK, Myrna A. WONG, Man Yi ZHANG, Kai

<120> FORMULATIONS WITH REDUCED VISCOSITY

<130> PU64606

<150> 61/473,131

<151> 2011-04-07

<160> 2

<170> FastSEQ for Windows Version 4.0

5 <210> 1
 <211> 449
 <212> PRT
 <213> Artificial Sequence

10 <220>
 <223> Heavy Chain of anti-IL5 mAb

<400> 1

15 Gln Val Thr Leu Arg Glu Ser Gly Pro Ala Leu Val Lys Pro Thr Gln
 1 5 10 15
 Thr Leu Thr Leu Thr Cys Thr Val Ser Gly Phe Ser Leu Thr Ser Tyr
 20 20 25 30
 Ser Val His Trp Val Arg Gln Pro Gly Lys Gly Leu Glu Trp Leu
 35 40 45
 Gly Val Ile Trp Ala Ser Gly Gly Thr Asp Tyr Asn Ser Ala Leu Met
 50 55 60
 Ser Arg Leu Ser Ile Ser Lys Asp Thr Ser Arg Asn Gln Val Val Leu
 65 70 75 80
 Thr Met Thr Asn Met Asp Pro Val Asp Thr Ala Thr Tyr Tyr Cys Ala
 25 85 90 95
 Arg Asp Pro Pro Ser Ser Leu Leu Arg Leu Asp Tyr Trp Gly Arg Gly
 100 105 110
 Thr Pro Val Thr Val Ser Ser Ala Ser Thr Lys Gly Pro Ser Val Phe
 115 120 125
 Pro Leu Ala Pro Ser Ser Lys Ser Thr Ser Gly Gly Thr Ala Ala Leu
 30 130 135 140
 Gly Cys Leu Val Lys Asp Tyr Phe Pro Glu Pro Val Thr Val Ser Trp
 145 150 155 160
 Asn Ser Gly Ala Leu Thr Ser Gly Val His Thr Phe Pro Ala Val Leu
 35 165 170 175
 Gln Ser Ser Gly Leu Tyr Ser Leu Ser Ser Val Val Thr Val Pro Ser
 180 185 190
 Ser Ser Leu Gly Thr Gln Thr Tyr Ile Cys Asn Val Asn His Lys Pro
 195 200 205
 Ser Asn Thr Lys Val Asp Lys Arg Val Glu Pro Lys Ser Cys Asp Lys
 40 210 215 220
 Thr His Thr Cys Pro Pro Cys Pro Ala Pro Glu Leu Leu Gly Gly Pro
 225 230 235 240
 Ser Val Phe Leu Phe Pro Pro Lys Pro Lys Asp Thr Leu Met Ile Ser
 245 250 255
 Arg Thr Pro Glu Val Thr Cys Val Val Val Asp Val Ser His Glu Asp
 45 260 265 270
 Pro Glu Val Lys Phe Asn Trp Tyr Val Asp Gly Val Glu Val His Asn

50

55

		275				280			285							
	Ala	Lys	Thr	Lys	Pro	Arg	Glu	Glu	Gln	Tyr	Asn	Ser	Thr	Tyr	Arg	Val
		290					295					300				
5	Val	Ser	Val	Leu	Thr	Val	Leu	His	Gln	Asp	Trp	Leu	Asn	Gly	Lys	Glu
	305					310					315					320
	Tyr	Lys	Cys	Lys	Val	Ser	Asn	Lys	Ala	Leu	Pro	Ala	Pro	Ile	Glu	Lys
					325					330					335	
	Thr	Ile	Ser	Lys	Ala	Lys	Gly	Gln	Pro	Arg	Glu	Pro	Gln	Val	Tyr	Thr
				340					345					350		
10	Leu	Pro	Pro	Ser	Arg	Glu	Glu	Met	Thr	Lys	Asn	Gln	Val	Ser	Leu	Thr
			355					360					365			
	Cys	Leu	Val	Lys	Gly	Phe	Tyr	Pro	Ser	Asp	Ile	Ala	Val	Glu	Trp	Glu
	370						375					380				
	Ser	Asn	Gly	Gln	Pro	Glu	Asn	Asn	Tyr	Lys	Thr	Thr	Pro	Pro	Val	Leu
15	385					390					395					400
	Asp	Ser	Asp	Gly	Ser	Phe	Phe	Leu	Tyr	Ser	Lys	Leu	Thr	Val	Asp	Lys
					405					410					415	
	Ser	Arg	Trp	Gln	Gly	Asn	Val	Phe	Ser	Cys	Ser	Val	Met	His	Glu	
			420					425					430			
	Ala	Leu	His	Asn	His	Tyr	Thr	Gln	Lys	Ser	Leu	Ser	Leu	Ser	Pro	Gly
20			435					440					445			
	Lys															

<210> 2

<211> 220

25 <212> PRT

<213> Artificial Sequence

<220>

<223> Light Chain of anti-IL5 mAb.

30

<400> 2

	Asp	Ile	Val	Met	Thr	Gln	Ser	Pro	Asp	Ser	Leu	Ala	Val	Ser	Leu	Gly
	1				5					10					15	
35	Glu	Arg	Ala	Thr	Ile	Asn	Cys	Lys	Ser	Ser	Gln	Ser	Leu	Leu	Asn	Ser
				20					25					30		
	Gly	Asn	Gln	Lys	Asn	Tyr	Leu	Ala	Trp	Tyr	Gln	Gln	Lys	Pro	Gly	Gln
			35					40					45			
	Pro	Pro	Lys	Leu	Leu	Ile	Tyr	Gly	Ala	Ser	Thr	Arg	Glu	Ser	Gly	Val
40			50				55					60				
	Pro	Asp	Arg	Phe	Ser	Gly	Ser	Gly	Ser	Gly	Thr	Asp	Phe	Thr	Leu	Thr
	65					70					75				80	
	Ile	Ser	Ser	Leu	Gln	Ala	Glu	Asp	Val	Ala	Val	Tyr	Tyr	Cys	Gln	Asn
					85					90					95	
	Val	His	Ser	Phe	Pro	Phe	Thr	Phe	Gly	Gly	Gly	Thr	Lys	Leu	Glu	Ile
45				100					105					110		
	Lys	Arg	Thr	Val	Ala	Ala	Pro	Ser	Val	Phe	Ile	Phe	Pro	Pro	Ser	Asp
			115					120					125			
	Glu	Gln	Leu	Lys	Ser	Gly	Thr	Ala	Ser	Val	Val	Cys	Leu	Leu	Asn	Asn
			130				135					140				
50	Phe	Tyr	Pro	Arg	Glu	Ala	Lys	Val	Gln	Trp	Lys	Val	Asp	Asn	Ala	Leu
	145					150					155					160
	Gln	Ser	Gly	Asn	Ser	Gln	Glu	Ser	Val	Thr	Glu	Gln	Asp	Ser	Lys	Asp
				165						170					175	
	Ser	Thr	Tyr	Ser	Leu	Ser	Ser	Thr	Leu	Thr	Leu	Ser	Lys	Ala	Asp	Tyr
				180					185					190		
55	Glu	Lys	His	Lys	Val	Tyr	Ala	Cys	Glu	Val	Thr	His	Gln	Gly	Leu	Ser
			195					200					205			
	Ser	Pro	Val	Thr	Lys	Ser	Phe	Asn	Arg	Gly	Glu	Cys				
			210				215					220				

Claims

1. A genetically modified mouse comprising a B cell that expresses a human light chain variable (V_L) domain derived from a rearranged human $V_{\kappa}1-39/J_{\kappa}5$ sequence that is present in the germline of the mouse, wherein the mouse lacks an unrearranged endogenous immunoglobulin V_{κ} gene segment and an unrearranged endogenous immunoglobulin J_{κ} gene segment; and wherein the human V_L domain(s) is associated with a human heavy chain variable (V_H) domain derived from a rearranged human $V_H/D_H/J_H$ region selected from 2-5/3-22/1, 3-13/6-6/5, 3-23/2-8/4, 3-23/6-6/4, 3-23/7-27/4, 3-30/1-1/4, 3-30/3-3/4, 3-30/5-5/2, 3-30/7-27/6, 1-69/6-6/5 or 1-69/6-13/4.
2. The mouse of claim 1, wherein:
 - (a) the human $V_{\kappa}1-39/J_{\kappa}5$ sequence is operably linked to a mouse C_{κ} region sequence;
 - (b) a sequence encoding the human V_H domain is operably linked to a sequence encoding a mouse heavy chain constant (C_H) region sequence selected from a C_{H1} , a hinge, a C_{H2} , a C_{H3} , or a combination thereof; or
 - (c) the human V_H domain is expressed from an endogenous immunoglobulin heavy chain locus.
3. The mouse of claim 1, wherein all or substantially all of the mouse V_{κ} and J_{κ} gene segments are replaced by the rearranged human $V_{\kappa}1-39/J_{\kappa}5$ sequence.
4. The mouse of claim 1, wherein the rearranged human $V_{\kappa}1-39/J_{\kappa}5$ sequence is operably linked to an immunoglobulin light chain constant region sequence selected from a mouse, rat or human sequence.
5. A genetically modified mouse comprising a B cell that expresses a human light chain variable (V_L) domain derived from a rearranged human $V_{\kappa}3-20/J_{\kappa}1$ sequence that is present in the germline of the mouse, wherein the mouse lacks an unrearranged endogenous immunoglobulin V_{κ} gene segment and an unrearranged endogenous immunoglobulin J_{κ} gene segment; and wherein the human V_L domain(s) is associated with a human heavy chain variable (V_H) domain derived from a rearranged human $V_H/D_H/J_H$ region selected from 3-30/3-3/3, 3-33/1-7/4, 3-33/2-15/4 or 3-53/1-1/4.
6. The mouse of claim 5, wherein:
 - (a) the human $V_{\kappa}3-20/J_{\kappa}1$ sequence is operably linked to a mouse C_{κ} region sequence;
 - (b) a sequence encoding the human V_H domain is operably linked to a sequence encoding a mouse C_H region sequence selected from a C_{H1} , a hinge, a C_{H2} , a C_{H3} , or a combination thereof; or
 - (c) the human V_H domain is expressed from an endogenous immunoglobulin heavy chain locus.
7. The mouse of claim 5, wherein all or substantially all of the mouse V_{κ} and J_{κ} gene segments are replaced by the rearranged human $V_{\kappa}3-20/J_{\kappa}1$ sequence.
8. The mouse of claim 5, wherein the rearranged human $V_{\kappa}3-20/J_{\kappa}1$ sequence is operably linked to an immunoglobulin light chain constant region sequence selected from a mouse, rat or human sequence.
9. The mouse of any of the preceding claims, wherein the mouse comprises a non-functional immunoglobulin lambda (λ) light chain locus.
10. Use of the mouse of any one of claims 1-4 or 9 in making an antibody comprising a human heavy chain variable (V_H) domain derived from a rearranged human $V_H/D_H/J_H$ region selected from 2-5/3-22/1, 3-13/6-6/5, 3-23/2-8/4, 3-23/6-6/4, 3-23/7-27/4, 3-30/1-1/4, 3-30/3-3/4, 3-30/5-5/2, 3-30/7-27/6, 1-69/6-6/5 or 1-69/6-13/4.
11. The use of claim 10, wherein the antibody is a bispecific antibody.
12. Use of the mouse of any one of claims 5-9 in making an antibody comprising a human heavy chain variable (V_H) domain derived from a rearranged human $V_H/D_H/J_H$ region selected from 3-30/3-3/3, 3-33/1-7/4, 3-33/2-15/4 or 3-53/1-1/4.
13. The use of claim 12, wherein the antibody is a bispecific antibody.
14. The use of either one of claims 11 and 13, wherein the production is by a method comprising steps of expressing

the human heavy chain variable domains in a single cell.

15. The use of any one of claims 10-14, wherein the heavy chains of the antibody are fully human.

16. The use of any one of claims 10, 11, 14, or 15, wherein heavy chains comprising the human heavy chain variable domains pair with a light chain comprising the human V_L domain derived from a rearranged human $V_{\kappa 1-39/J_{\kappa}}$ sequence.

17. The use of any one of claims 12-15, wherein heavy chains comprising the human heavy chain variable domains pair with a light chain comprising the human V_L domain derived from a rearranged human $V_{\kappa 3-20/J_{\kappa}}$ sequence.

18. The use of any one of claims 10-17, wherein the human heavy chain variable domain(s) are selected by immunizing the mouse with an antigen of interest, determining the sequences of human heavy chain variable domains expressed by the mouse, and expressing the sequences in the cell.

19. A method of producing an antibody to an antigen of interest comprising a human heavy chain variable domain derived from a rearranged human $V_H/D_H/J_H$ region selected from 2-5/3-22/1, 3-13/6-6/5, 3-23/2-8/4, 3-23/6-6/4, 3-23/7-27/4, 3-30/1-1/4, 3-30/3-3/4, 3-30/5-5/2, 3-30/7-27/6, 1-69/6-6/5 or 1-69/6-13/4 comprising:

- (a) immunizing the mouse of any one of claims 1-4 with an antigen of interest;
- (b) obtaining from the mouse a human heavy chain variable domain derived from a rearranged human $V_H/D_H/J_H$ region selected from 2-5/3-22/1, 3-13/6-6/5, 3-23/2-8/4, 3-23/6-6/4, 3-23/7-27/4, 3-30/1-1/4, 3-30/3-3/4, 3-30/5-5/2, 3-30/7-27/6, 1-69/6-6/5 or 1-69/6-13/4; and
- (c) employing the immunoglobulin variable region sequence obtained in (b) in an antibody that specifically binds the antigen of interest.

20. A method of producing an antibody to an antigen of interest comprising a human heavy chain variable domain derived from a rearranged human $V_H/D_H/J_H$ region selected from 3-30/3-3/3, 3-33/1-7/4, 3-33/2-15/4 or 3-53/1-1/4 comprising:

- (a) immunizing the mouse of any one of claims 5-8 with an antigen of interest;
- (b) obtaining from the mouse a human heavy chain variable domain derived from a rearranged human $V_H/D_H/J_H$ region selected from 3-30/3-3/3, 3-33/1-7/4, 3-33/2-15/4 or 3-53/1-1/4; and
- (c) employing the immunoglobulin variable region sequence obtained in (b) in an antibody that specifically binds the antigen of interest.

Patentansprüche

1. Genetisch modifizierte Maus, umfassend eine B-Zelle, die einen menschlichen variablen Bereich leichter Kette (V_L) ausdrückt, abgeleitet von einer neu angeordneten menschlichen Sequenz $V_{\kappa 1-39/J_{\kappa 5}}$, die in der Keimbahn der Maus vorhanden ist, wobei der Maus ein ungeordnetes endogenes Immunglobulin-Gensegment V_{κ} und ein ungeordnetes endogenes Immunglobulin-Gensegment J_{κ} fehlt, und wobei der/die menschlichen Bereiche V_L mit einem menschlichen variablen Bereich schwerer Kette (V_H) verknüpft ist, abgeleitet von einem neu angeordneten menschlichen Bereich $V_H/D_H/J_H$, ausgewählt von 2-5/3-22/1, 3-13/6-6/5, 3-23/2-8/4, 3-23/6-6/4, 3-23/7-27/4, 3-30/1-1/4, 3-30/3-3/4, 3-30/5-5/2, 3-30/7-27/6, 1-69/6-6/5 oder 1-69/6-13/4.

2. Maus nach Anspruch 1, wobei:

- (a) die menschliche Sequenz $V_{\kappa 1-39/J_{\kappa 5}}$ operierbar mit einer Sequenz des Mausbereichs C_{κ} verbunden ist;
- (b) eine Sequenz zum Kodieren des menschlichen Bereichs V_H operierbar verbunden ist mit einer Sequenz zum Kodieren einer konstanten Maus-Bereichssequenz schwerer Kette (C_H), ausgewählt aus einem C_{H1} , einer Gelenkverbindung, einem C_{H2} , einem C_{H3} , oder einer Kombination hieraus; oder
- (c) der menschliche Bereich V_H aus einem endogenen Immunglobulin-Locus schwerer Kette erhalten wird.

3. Maus nach Anspruch 1, wobei alle oder grundsätzlich alle Gensegmente der Maus V_{κ} und J_{κ} durch die neu angeordnete menschliche Sequenz $V_{\kappa 1-39/J_{\kappa 5}}$ ersetzt werden.

4. Maus nach Anspruch 1, wobei die neu angeordnete menschliche Sequenz $V_{\kappa 1-39}/J_{\kappa 5}$ operierbar verbunden ist mit einer konstanten Immunglobulin-Bereichssequenz leichter Kette, ausgewählt von einer Maus-, Ratten- oder menschlichen Sequenz.
5. Genetisch modifizierte Maus, umfassend eine B-Zelle, die einen menschlichen variablen Bereich leichter Kette (V_L) ausdrückt, abgeleitet von einer neu angeordneten menschlichen Sequenz $V_{\kappa 3-20}/J_{\kappa 1}$, die in der Keimbahn der Maus vorhanden ist, wobei der Maus ein ungeordnetes endogenes Immunglobulin-Gensegment V_{κ} und ein ungeordnetes endogenes Immunglobulin-Gensegment J_{κ} fehlt, und wobei der/die menschlichen Bereich(e) V_L mit einem menschlichen variablen Bereich schwerer Kette (V_H) verknüpft ist, abgeleitet von einem neu angeordneten menschlichen Bereich $V_H/D_H/J_H$, ausgewählt von 3-30/3-3/3, 3-33/1-7/4, 3-33/2-15/4 oder 3-53/1-1/4.
6. Maus nach Anspruch 5, wobei:
 - (a) die menschliche Sequenz $V_{\kappa 3-20}/J_{\kappa 1}$ operierbar mit einer Sequenz eines Mausbereichs C_{κ} verbunden ist;
 - (b) eine Sequenz zum Kodieren des menschlichen Bereichs V_H operierbar verbunden ist mit einer Sequenz zum Kodieren einer Maus-Bereichssequenz (C_H), ausgewählt aus einem C_H1 , einer Gelenkverbindung, einem C_H2 , einem C_H3 , oder einer Kombination hieraus; oder
 - (c) der menschliche Bereich V_H aus einem endogenen Immunglobulin-Locus schwerer Kette erhalten wird.
7. Maus nach Anspruch 5, wobei alle oder grundsätzlich alle Gensegmente der Maus V_{κ} und J_{κ} durch die neu angeordnete menschliche Sequenz $V_{\kappa 3-20}/J_{\kappa 1}$ ersetzt werden.
8. Maus nach Anspruch 5, wobei die neu angeordnete menschliche Sequenz $V_{\kappa 3-20}/J_{\kappa 1}$ operierbar verbunden ist mit einer konstanten Immunglobulin-Bereichssequenz leichter Kette, ausgewählt von einer Maus-, Ratten- oder menschlichen Sequenz.
9. Maus nach einem der vorherigen Ansprüche, wobei die Maus einen nicht funktionellen Immunglobulin-Lambda-Locus (λ) leichter Kette umfasst.
10. Verwendung der Maus nach einem der Ansprüche 1-4 oder 9 beim Herstellen eines Antikörpers, umfassend einen menschlichen variablen Bereich schwerer Ketten (V_H), abgeleitet von einem neu angeordneten menschlichen Bereich $V_H/D_H/J_H$, ausgewählt von 2-5/3-22/1, 3-13/6-6/5, 3-23/2-8/4, 3-23/6-6/4, 3-23/7-27/4, 3-30/1-1/4, 3-30/3-3/4, 3-30/5-5/2, 3-30/7-27/6, 1-69/6-6/5 oder 1-69/6-13/4.
11. Verwendung nach Anspruch 10, wobei der Antikörper ein bi-spezifischer Antikörper ist.
12. Verwendung der Maus nach einem der Ansprüche 5-9 beim Herstellen eines Antikörpers, umfassend einen menschlichen variablen Bereich schwerer Kette (V_H), abgeleitet von einem neu angeordneten menschlichen Bereich $V_H/D_H/J_H$, ausgewählt von 3-30/3-3/3, 3-33/1-7/4, 3-33/2-15/4 oder 3-53/1-1/4.
13. Verwendung nach Anspruch 12, wobei der Antikörper ein bi-spezifischer Antikörper ist.
14. Verwendung nach einem der Ansprüche 11 und 13, wobei die Herstellung durch ein Verfahren, umfassend der Schritte des Erhaltens des menschlichen variablen Bereichs schwerer Kette in einer einzigen Zelle, erfolgt.
15. Verwendung nach einem der Ansprüche 10-14, wobei die schweren Ketten des Antikörpers vollständig menschlich sind.
16. Verwendung nach einem der Ansprüche 10, 11, 14, oder 15, wobei schwere Ketten, die die menschlichen variablen Bereiche schwerer Kette umfassen, sich mit einer leichten Kette koppeln, die den menschlichen Bereich V_L , abgeleitet von einer neu angeordneten menschlichen Sequenz $V_{\kappa 1-39}/J_{\kappa}$, umfasst.
17. Verwendung nach einem der Ansprüche 12-15, wobei schwere Ketten, die die menschlichen variablen Bereiche schwerer Kette umfassen, sich mit einer leichten Kette koppeln, die den menschlichen Bereich V_L , abgeleitet von einer neu angeordneten menschlichen Sequenz $V_{\kappa 3-20}/J_{\kappa}$, umfasst.
18. Verwendung nach einem der Ansprüche 10-17, wobei die menschlichen variablen Bereiche schwerer Kette ausgewählt werden durch Immunisieren der Maus mit einem gewollten Antigen, Bestimmen der Sequenzen der mensch-

lichen variablen Bereiche schwerer Kette erhalten von der Maus, und Erhalten der Sequenzen in der Zelle.

19. Herstellungsverfahren eines Antigens zu einem gewollten Antigen, umfassend einen menschlichen variablen Bereich schwerer Kette, abgeleitet von einem neu angeordneten menschlichen Bereich $V_H/D_H/J_H$, ausgewählt von 2-5/3-22/1, 3-13/6-6/5, 3-23/2-8/4, 3-23/6-6/4, 3-23/7-27/4, 3-30/1-1/4, 3-30/3-3/4, 3-30/5-5/2, 3-30/7-27/6, 1-69/6-6/5 oder 1-69/6-13/4; und

(a) Immunisieren der Maus nach einem der Ansprüche 1-4 mit einem gewollten Antigen;

(b) Erhalten eines menschlichen variablen Bereichs schwerer Kette von der Maus, abgeleitet von einem neu angeordneten menschlichen Bereich $V_H/D_H/J_H$, ausgewählt von 2-5/3-22/1, 3-13/6-6/5, 3-23/2-8/4, 3-23/6-6/4, 3-23/7-27/4, 3-30/1-1/4, 3-30/3-3/4, 3-30/5-5/2, 3-30/7-27/6, 1-69/6-6/5 oder 1-69/6-13/4; und

(c) Verwenden der in (b) erhaltenen variablen Immunglobulin-Bereichssequenz in einem Antikörper, der spezifisch das gewollte Antigen bindet.

20. Herstellungsverfahren eines Antigens zu einem gewollten Antigen, umfassend einen menschlichen variablen Bereich schwerer Kette, abgeleitet von einem neu angeordneten menschlichen Bereich $V_H/D_H/J_H$, ausgewählt von 3-30/3-3/3, 3-33/1-7/4, 3-33/2-15/4 oder 3-53/1-1/4, umfassend:

(a) Immunisieren der Maus nach einem der Ansprüche 5-8 mit einem gewollten Antigen;

(b) Erhalten eines menschlichen variablen Bereichs schwerer Kette von der Maus, abgeleitet von einem neu angeordneten menschlichen Bereich $V_H/D_H/J_H$, ausgewählt von 3-30/3-3/3, 3-33/1-7/4, 3-33/2-15/4 oder 3-53/1-1/4; und

(c) Verwenden der in (b) erhaltenen variablen Immunglobulin-Bereichssequenz in einem Antikörper, der spezifisch das gewollte Antigen bindet.

Revendications

1. Souris génétiquement modifiée comprenant un cellule B qui exprime un domaine variable de chaîne légère (V_L) humain dérivé d'une séquence humaine $V_{\kappa}1-39/J_{\kappa}5$ réagencée qui est présente dans la lignée germinale de la souris, la souris n'ayant ni segment génique V_{κ} d'immunoglobuline endogène non réagencé, ni segment génique J_{κ} d'immunoglobuline endogène non réagencé ; et le ou les domaines V_L étant associés à un domaine variable (V_H) de chaîne lourde humain dérivé d'une région $V_H/D_H/J_H$ humaine réagencée choisie parmi 2-5/3-22/1, 3-13/6-6/5, 3-23/2-8/4, 3-23/6-6/4, 3-23/7-27/4, 3-30/1-1/4, 3-30/3-3/4, 3-30/5-5/2, 3-30/7-27/6, 1-69/6-6/5 ou 1-69/6-13/4.

2. Souris de la revendication 1, chez laquelle :

(a) la séquence $V_{\kappa}1-39/J_{\kappa}5$ humaine est liée opérationnellement à une séquence de région C_{κ} de souris ;

(b) une séquence codant pour le domaine V_H humain est opérationnellement liée à une séquence codant pour une séquence de région (C_H) constante de chaîne lourde de souris choisie parmi C_H1 , une charnière, C_H2 , C_H3 ou une de leurs combinaisons ; ou

(c) le domaine V_H humain est exprimé à partir d'un locus de chaîne lourde d'immunoglobuline endogène.

3. Souris de la revendication 1, dont tous ou sensiblement tous les segments géniques V_{κ} et J_{κ} sont remplacés par la séquence $V_{\kappa}1-39/J_{\kappa}5$ humaine réagencée.

4. Souris de la revendication 1, dont la séquence $V_{\kappa}1-39/J_{\kappa}5$ humaine réagencée est opérationnellement liée à une séquence de région constante de chaîne légère d'immunoglobuline choisie parmi des séquences de souris, de rat ou humaines.

5. Souris génétiquement modifiée comprenant une cellule B qui exprime un domaine variable de chaîne légère (V_L) humain dérivé d'une séquence $V_{\kappa}3-20/J_{\kappa}1$ humaine réagencée qui est présente dans la lignée germinale de la souris, la souris n'ayant ni segment génique V_{κ} d'immunoglobuline endogène non réagencé, ni segment génique J_{κ} d'immunoglobuline endogène non réagencé ; et le ou les domaines V_L humains étant associés à un domaine variable (V_H) de chaîne lourde humain dérivé d'une région $V_H/D_H/J_H$ humaine réagencée choisie parmi 3-30/3-3/3, 3-33/1-7/4, 3-33/2-15/4 ou 3-53/1-1/4.

6. Souris de la revendication 5, chez laquelle :

- (a) la séquence V κ 3-20/J κ 1 humaine est opérationnellement liée à une séquence de région C κ de souris ;
 (b) une séquence codant pour le domaine V $_H$ humain est opérationnellement liée à une séquence codant pour une région C $_H$ de souris choisie parmi C $_H$ 1, une charnière, C $_H$ 2, C $_H$ 3 ou une de leurs combinaisons ; ou
 (c) le domaine V $_H$ humain est exprimé à partir d'un locus de chaîne lourde d'immunoglobuline endogène.

7. Souris de la revendication 5, dont tous ou sensiblement tous les segments géniques V κ et J κ de souris sont remplacés par la séquence V κ 3-20/J κ 1 humaine réagencée.
8. Souris de la revendication 5, dont la séquence V κ 3-20/J κ 1 humaine réagencée est opérationnellement liée à une séquence de région constante de chaîne légère d'immunoglobuline choisie parmi une séquence de souris, de rat ou humaine.
9. Souris de l'une quelconque des revendications précédentes, la souris comprenant un locus de chaîne légère lambda (λ) d'immunoglobuline non fonctionnel.
10. Utilisation de la souris de l'une quelconque des revendications 1 à 4 ou 9 dans la fabrication d'un anticorps comprenant un domaine variable (V $_H$) de chaîne lourde humain dérivé d'une région V $_H$ /D $_H$ /J $_H$ humaine réagencée choisie parmi 2-5/3-22/1, 3-13/6-6/5, 3-23/2-8/4, 3-23/6-6/4, 3-23/7-27/4, 3-30/1-1/4, 3-30/3-3/4, 3-30/5-5/2, 3-30/7-27/6, 1-69/6-6/5 ou 1-69/6-13/4.
11. Utilisation de la revendication 10, dans laquelle l'anticorps est un anticorps bispécifique.
12. Utilisation de la souris de l'une quelconque des revendications 5 à 9 dans la fabrication d'un anticorps comprenant un domaine variable (V $_H$) de chaîne lourde humain dérivé d'une région V $_H$ /D $_H$ /J $_H$ humaine réagencée choisie parmi 3-30/3-3/3, 3-33/1-7/4, 3-33/2-15/4 ou 3-53/1-1/4.
13. Utilisation de la revendication 12, dans laquelle l'anticorps est un anticorps bispécifique.
14. Utilisation de l'une ou l'autre des revendications 11 et 13, dans laquelle la production s'effectue par un procédé comprenant les étapes consistant à exprimer les domaines variable de chaîne lourde humains dans une cellule unique.
15. Utilisation de l'une quelconque des revendications 10 à 14, dans laquelle les chaînes lourdes de l'anticorps sont totalement humaines.
16. Utilisation de l'une quelconque des revendications 10, 11, 14 ou 15, dans laquelle les chaînes lourdes comprenant les domaines variables de chaîne lourde humains s'apparient avec une chaîne légère comprenant le domaine V $_L$ humain dérivé d'une séquence V κ 1-39/J κ humaine réagencée.
17. Utilisation de l'une quelconque des revendications 12 à 15, dans laquelle les chaînes lourdes comprenant les domaines variables de chaîne lourde humains s'apparient avec une chaîne légère comprenant le domaine V $_L$ humain dérivé d'une séquence V κ 3-20/J κ humaine réagencée.
18. Utilisation de l'une quelconque des revendications 10 à 17, dans laquelle le ou les domaines variables de chaîne lourde humaines sont choisis par immunisation de la souris avec un antigène d'intérêt, détermination des séquences de domaines variables de chaîne lourde humaines exprimées par la souris et expression des séquences dans la cellule.
19. Procédé de production d'un anticorps visant un antigène d'intérêt comprenant un domaine variable de chaîne lourde humain dérivé d'une région V $_H$ /D $_H$ /J $_H$ humaine réagencée choisie parmi 2-5/3-22/1, 3-13/6-6/5, 3-23/2-8/4, 3-23/6-6/4, 3-23/7-27/4, 3-30/1-1/4, 3-30/3-3/4, 3-30/5-5/2, 3-30/7-27/6, 1-69/6-6/5 ou 1-69/6-13/4 comprenant :
 - (a) l'immunisation de la souris de l'une quelconque des revendications 1 à 4 avec un antigène d'intérêt ;
 - (b) l'obtention chez la souris d'un domaine variable de chaîne lourde humain dérivé d'une région V $_H$ /D $_H$ /J $_H$ humaine réagencée choisie parmi 2-5/3-22/1, 3-13/6-6/5, 3-23/2-8/4, 3-23/6-6/4, 3-23/7-27/4, 3-30/1-1/4, 3-30/3-3/4, 3-30/5-5/2, 3-30/7-27/6, 1-69/6-6/5 ou 1-69/6-13/4 ; et
 - (c) l'emploi de la séquence de région variable d'immunoglobuline obtenue à l'étape (b) dans un anticorps qui se lie spécifiquement à l'antigène d'intérêt.

20. Procédé de production d'un anticorps visant un antigène d'intérêt comprenant un domaine variable de chaîne lourde humain dérivé d'une région $V_H/D_H/J_H$ humaine réagencée choisie parmi 3-30/3-3/3, 3-33/1-7/4, 3-33/2-15/4 ou 3-53/1-1/4 comprenant :

- 5 (a) l'immunisation de la souris de l'une quelconque des revendications 5 à 8 avec un antigène d'intérêt ;
 (b) l'obtention chez la souris d'un domaine variable de chaîne lourde humain dérivé d'une région $V_H/D_H/J_H$ humaine réagencée choisie parmi 3-30/3-3/3, 3-33/1-7/4, 3-33/2-15/4 or 3-53/1-1/4 ; et
 (c) l'emploi de la séquence de région variable d'immunoglobuline obtenue à l'étape (b) dans un anticorps qui
 10 se lie spécifiquement à l'antigène d'intérêt.

10

15

20

25

30

35

40

45

50

55

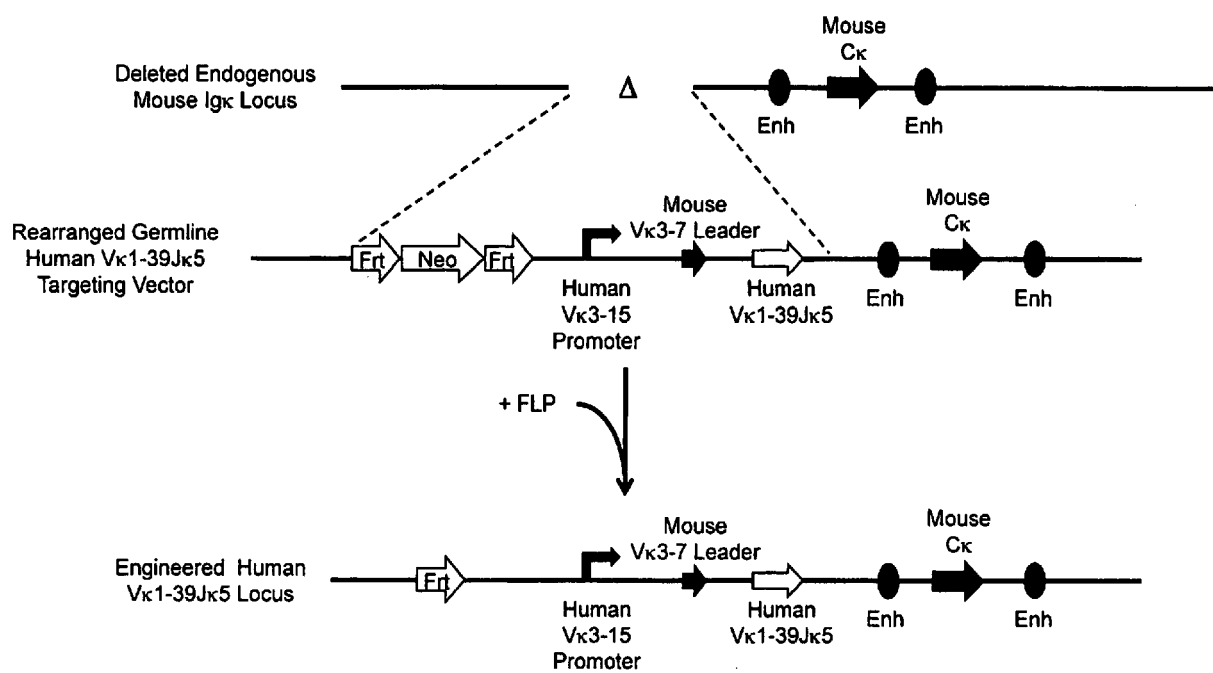

FIG. 1

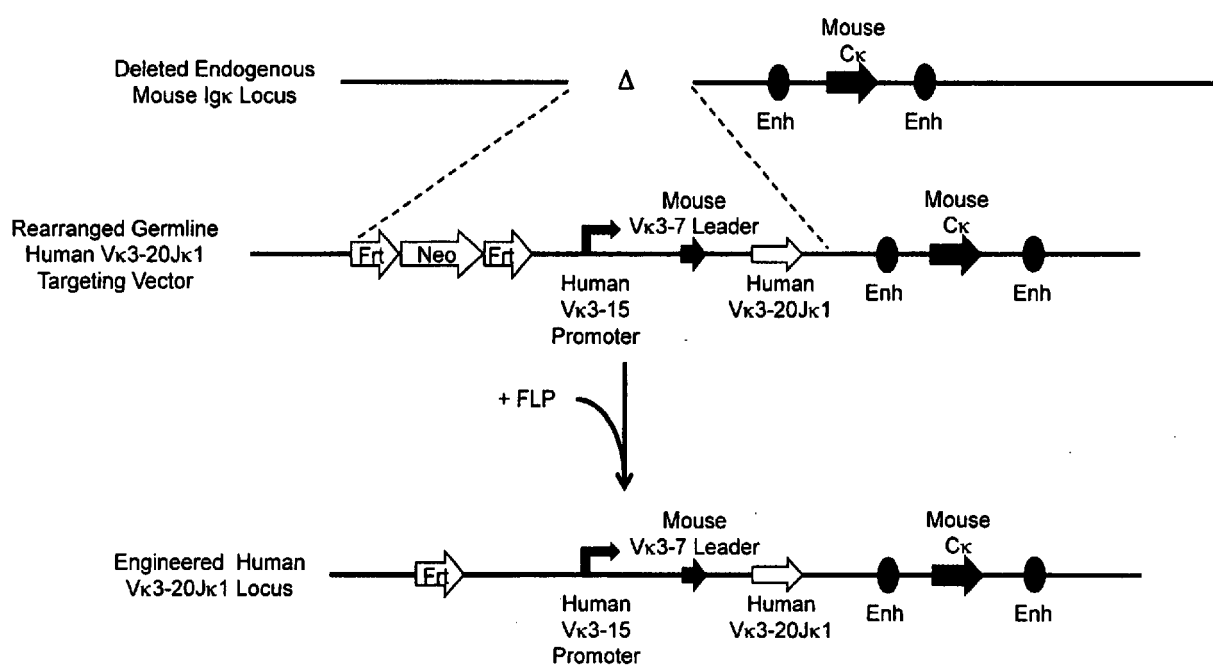

FIG. 2

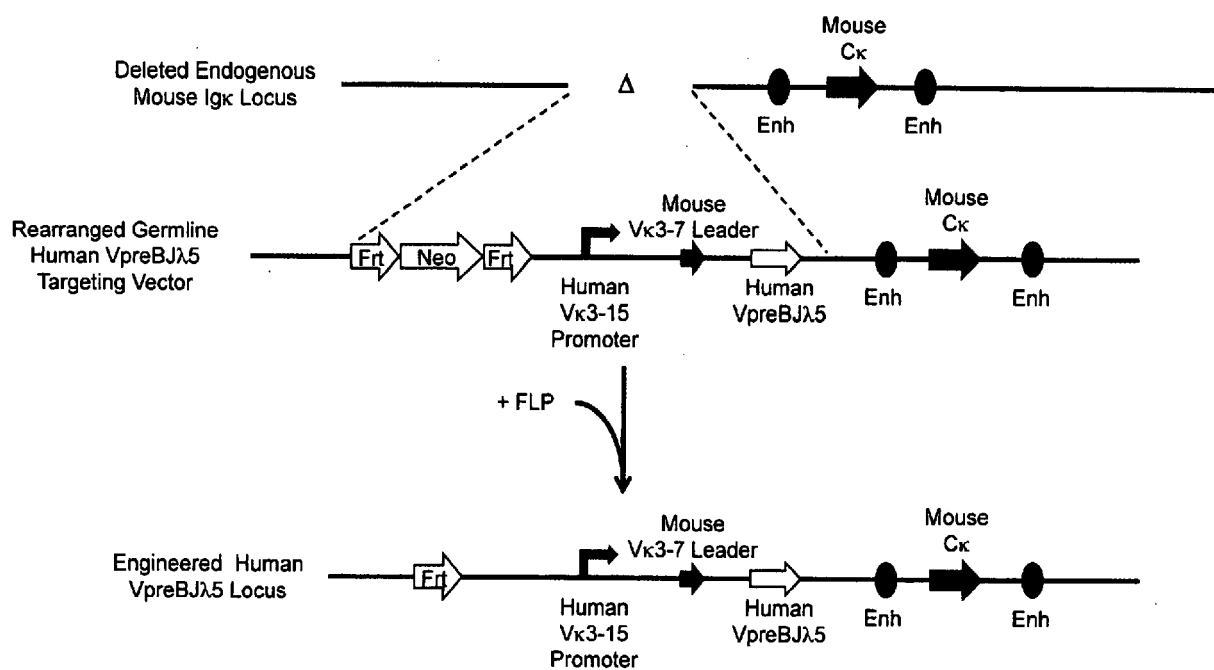

FIG. 3

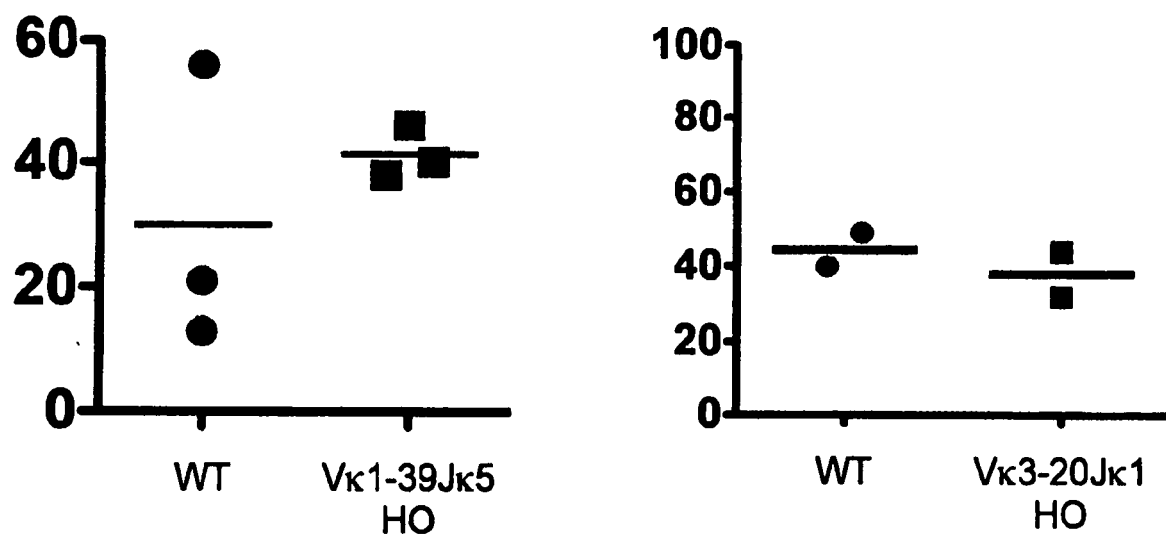

FIG. 4

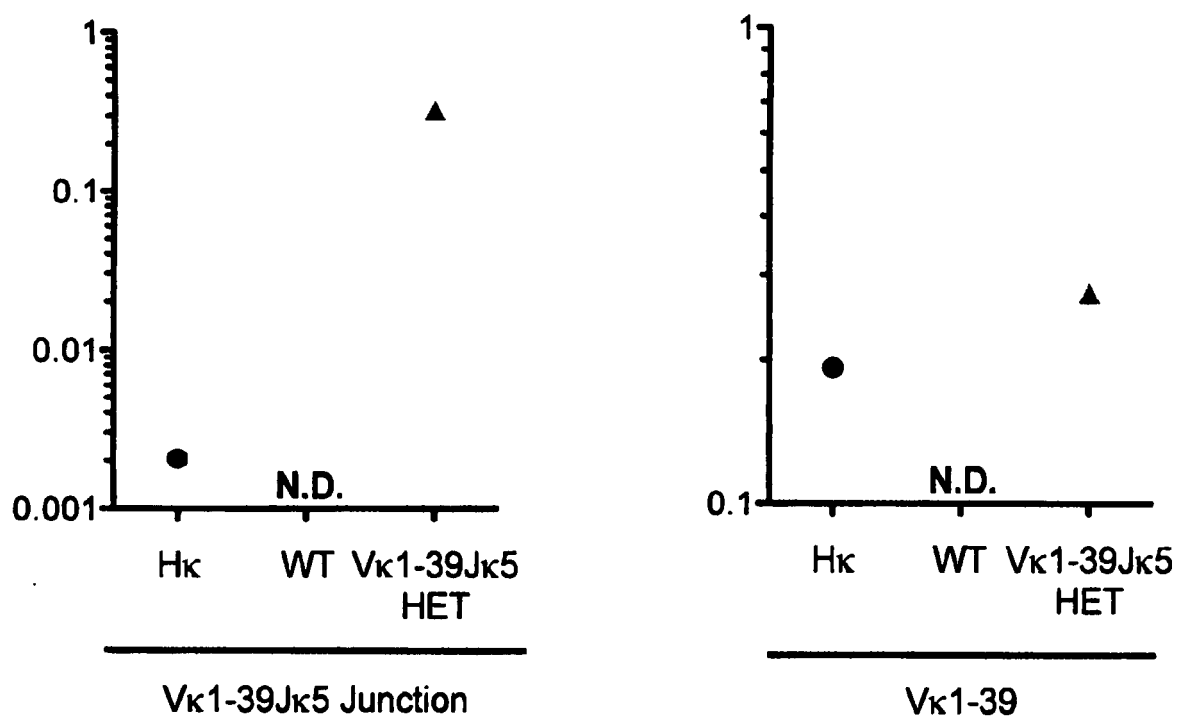

FIG. 5A

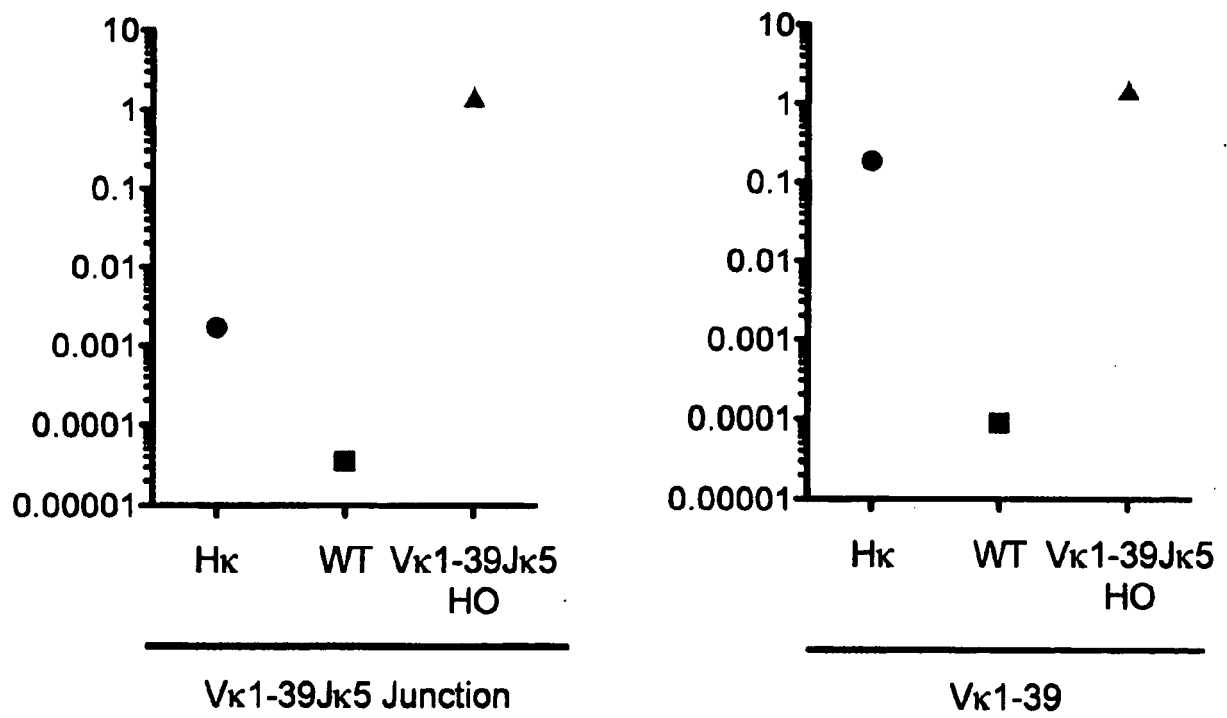

FIG. 5B

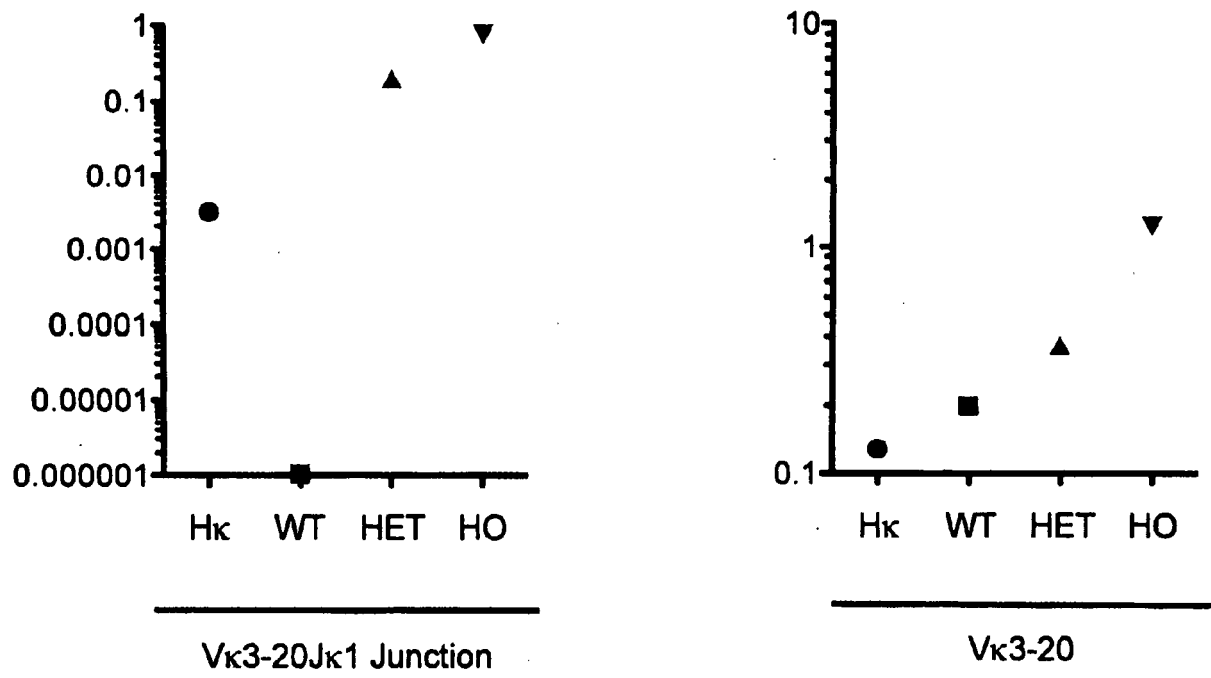

FIG. 5C

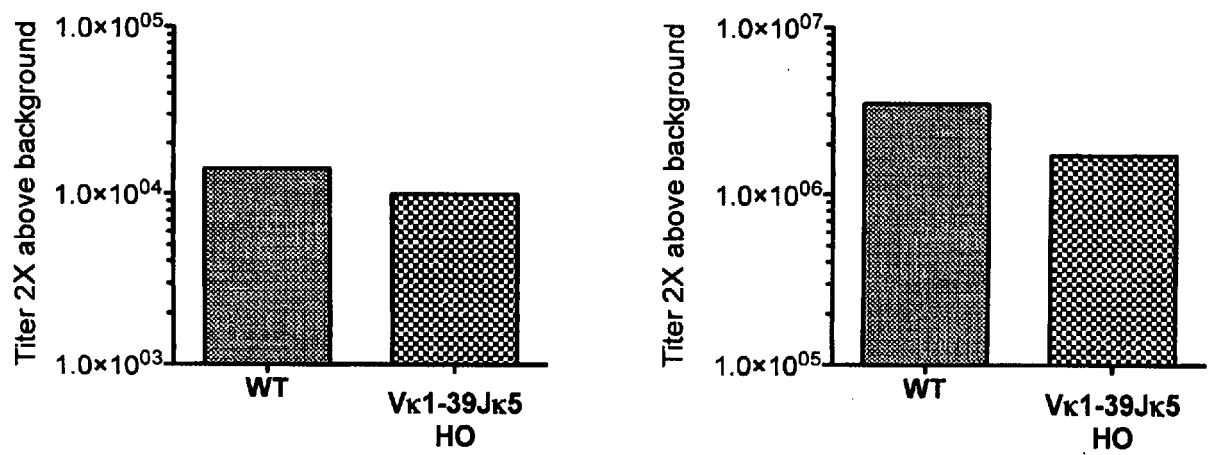

FIG. 6A

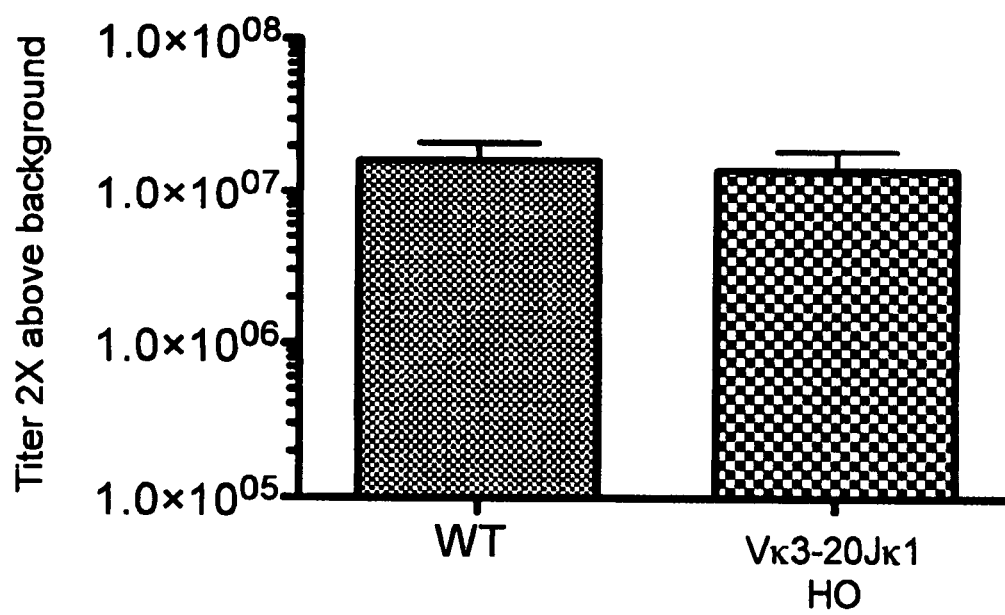

FIG. 6B

REFERENCES CITED IN THE DESCRIPTION

This list of references cited by the applicant is for the reader's convenience only. It does not form part of the European patent document. Even though great care has been taken in compiling the references, errors or omissions cannot be excluded and the EPO disclaims all liability in this regard.

Patent documents cited in the description

- US 12832838 B [0136]
- US 20100331527 A1 [0136] [0143] [0144]
- US 6596541 B [0151] [0182]
- US 6586251 B [0155]
- US 6774279 B [0162] [0166] [0170]
- US 7294754 B [0171]
- US 20070280945 A1 [0189]

Non-patent literature cited in the description

- **GONNET et al.** Exhaustive Matching of the Entire Protein Sequence Database. *Science*, 1992, vol. 256, 1443-45 [0111]
- **MACVECTOR™** 10.0.2. MacVector Inc, 2008 [0117]
- **VALENZUELA et al.** High-throughput engineering of the mouse genome coupled with high-resolution expression analysis. *Nature Biotech.*, 2003, vol. 21 (6), 652-659 [0155]
- **POUEYMIROU et al.** F0 generation mice that are essentially fully derived from the donor gene-targeted ES cells allowing immediate phenotypic analyses. *Nature Biotech.*, 2007, vol. 25 (1), 91-99 [0171]