



(12) **EUROPEAN PATENT APPLICATION**

(88) Date of publication A3:
27.05.2015 Bulletin 2015/22

(51) Int Cl.:
E06B 9/24 (2006.01) **E06B 9/42** (2006.01)
E06B 9/58 (2006.01) **E06B 9/72** (2006.01)
E06B 9/92 (2006.01) **E04D 13/035** (2006.01)
E04F 10/06 (2006.01)

(43) Date of publication A2:
05.03.2014 Bulletin 2014/10

(21) Application number: **13004211.2**

(22) Date of filing: **27.08.2013**

(84) Designated Contracting States:
AL AT BE BG CH CY CZ DE DK EE ES FI FR GB GR HR HU IE IS IT LI LT LU LV MC MK MT NL NO PL PT RO RS SE SI SK SM TR
Designated Extension States:
BA ME

(71) Applicant: **FAKRO PP Sp. z o.o.**
33-300 Nowy Sacz (PL)

(72) Inventor: **Jeczmyk, Tomasz**
33-300 Nowy Sacz (PL)

(30) Priority: **03.09.2012 PL 40063112**

(54) **Tilting roller blind with guides, especially for roof windows**

(57) The flexible screen (2) of the roller blind, with the end fixed in the sliding beam (21) and having on both edges the sliding tapes (7) guided in slidable guiding inserts (6) located in the guide (3) which guides the sliding beam (21). When the flexible screen (2) moves out from its casing, the sliding beam (21) is driven by the cords (8) extending from this beam to return pulleys located at the ends of the guide and then through the angular channel (35) to the reels located in the casing. The guide (3) connects with the window sash (42) through the slide (37) which moves inside the tilting guide (36) and through the pin (44) operating together with it, seated in the cover plate (45) affixed to the lower corner of the window sash. The roller blind casing is mounted in a tilting manner, and the shaft designed for winding the flexible screen is coaxial with the axis of rotation of the entire casing and guides. Moreover, the rewinding shaft is provided in the casing and located on the same side of casing on which the flexible screen moves out from the casing.

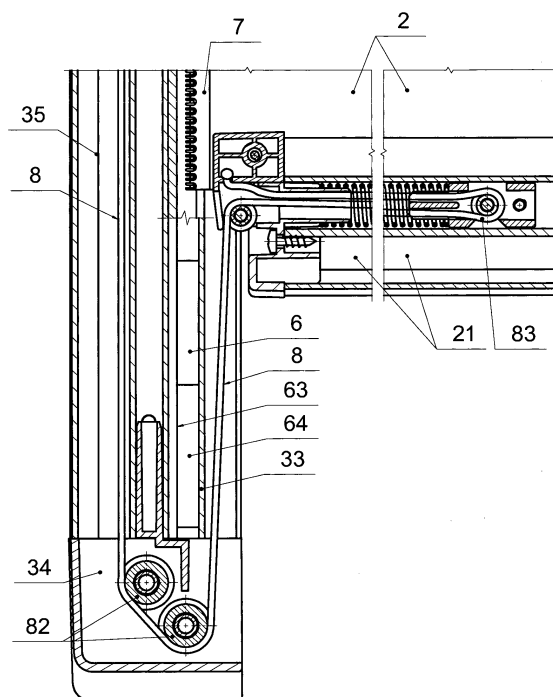

Fig. 8



EUROPEAN SEARCH REPORT

Application Number
EP 13 00 4211

DOCUMENTS CONSIDERED TO BE RELEVANT			
Category	Citation of document with indication, where appropriate, of relevant passages	Relevant to claim	CLASSIFICATION OF THE APPLICATION (IPC)
A	FR 2 595 403 A1 (DIRUY SA [FR]) 11 September 1987 (1987-09-11) * figures 1-3 *	1-10	INV. E06B9/24 E06B9/42 E06B9/58 E06B9/72 E06B9/92 E04D13/035 E04F10/06
A	DE 20 2011 100039 U1 (ROMA KG [DE]) 22 June 2011 (2011-06-22) * figures 3,4,6,7 *	1-10	
			TECHNICAL FIELDS SEARCHED (IPC)
			E06B E04D
The present search report has been drawn up for all claims			
Place of search Munich		Date of completion of the search 2 April 2015	Examiner Schwertfeger, C
CATEGORY OF CITED DOCUMENTS		T : theory or principle underlying the invention E : earlier patent document, but published on, or after the filing date D : document cited in the application L : document cited for other reasons & : member of the same patent family, corresponding document	
X : particularly relevant if taken alone Y : particularly relevant if combined with another document of the same category A : technological background O : non-written disclosure P : intermediate document			

EPO FORM 1503 03.82 (P04C01)

**ANNEX TO THE EUROPEAN SEARCH REPORT
ON EUROPEAN PATENT APPLICATION NO.**

EP 13 00 4211

This annex lists the patent family members relating to the patent documents cited in the above-mentioned European search report.
The members are as contained in the European Patent Office EDP file on
The European Patent Office is in no way liable for these particulars which are merely given for the purpose of information.

02-04-2015

Patent document cited in search report	Publication date	Patent family member(s)	Publication date
FR 2595403 A1	11-09-1987	NONE	
DE 202011100039 U1	22-06-2011	BE 1020540 A3 DE 202011100039 U1	03-12-2013 22-06-2011

EPO FORM P0459

For more details about this annex : see Official Journal of the European Patent Office, No. 12/82