



(12) **EUROPEAN PATENT APPLICATION**

(88) Date of publication A3:  
**31.12.2014 Bulletin 2015/01**

(51) Int Cl.:  
**B65H 67/06 (2006.01)**

(43) Date of publication A2:  
**04.06.2014 Bulletin 2014/23**

(21) Application number: **13184648.7**

(22) Date of filing: **16.09.2013**

(84) Designated Contracting States:  
**AL AT BE BG CH CY CZ DE DK EE ES FI FR GB GR HR HU IE IS IT LI LT LU LV MC MK MT NL NO PL PT RO RS SE SI SK SM TR**  
Designated Extension States:  
**BA ME**

(30) Priority: **30.11.2012 JP 2012263088**  
**27.05.2013 JP 2013111167**

(71) Applicant: **Murata Machinery, Ltd.**  
**Kyoto-shi, Kyoto 601-8326 (JP)**

(72) Inventors:  
• **Hasui, Keini**  
**Kyoto, Kyoto 612-8686 (JP)**  
• **Takaku, Hiroshi**  
**Kyoto, Kyoto 612-8686 (JP)**  
• **Inoue, Kei**  
**Kyoto, Kyoto 612-8686 (JP)**

(74) Representative: **Beck, Alexander**  
**Hansmann & Vogeser**  
**Patent- und Rechtsanwälte**  
**Maximilianstraße 4b**  
**82319 Starnberg (DE)**

(54) **Bobbin accommodating device and automatic winder**

(57) A bobbin accommodating device 40 adapted to accommodate yarn absent bobbins B discharged from a winding unit 10 includes introduction ports 671, 672 into which the yarn absent bobbins B are introduced, a holding section 61 adapted to temporarily hold the yarn absent bobbins B introduced through the introduction ports 671, 672 while maintaining a uniform orientation of end portions thereof and, in a case the amount of the held yarn absent bobbins B has reached a prescribed amount, to discharge the held yarn absent bobbins B, and an accommodating section 71 adapted to allocate to a plurality of compartments and accommodate the yarn absent bobbins B discharged from the holding section 61. The holding section 61 includes an allocating and discharging mechanism 81 adapted to allocate the held yarn absent bobbins B to each of the compartments of the accommodating section 71.

FIG. 5

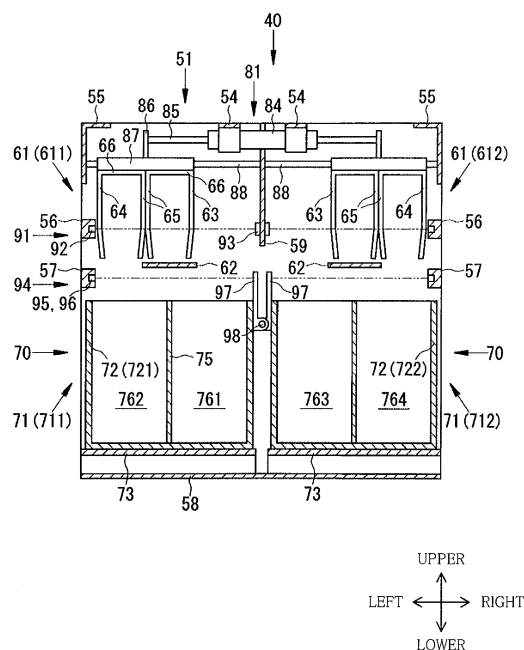



## EUROPEAN SEARCH REPORT

Application Number  
EP 13 18 4648

| DOCUMENTS CONSIDERED TO BE RELEVANT  |   |                                  |   |
|--|---|----------------------------------|---|
| Category   | Citation of document with indication, where appropriate, of relevant passages             | Relevant to claim                | CLASSIFICATION OF THE APPLICATION (IPC) |
| X<br>A   | JP H02 193873 A (MURAO BOKI KK)<br>31 July 1990 (1990-07-31)<br>* abstract; figures 1-3 * | 1,3,4,7<br>2,5,6,<br>8-15        | INV.<br>B65H67/06                       |
| X  | JP S54 158030 U (.)<br>2 November 1979 (1979-11-02)<br>* figure 4 *                       | 1-3                              |   |
| X  | JP S54 14038 U (.)<br>29 January 1979 (1979-01-29)<br>* figures 1,3,5 *                   | 1,2                              |   |
| X,D  | JP S60 81338 A (TOA SEIKI KOGYO KK)<br>9 May 1985 (1985-05-09)<br>* abstract; figure 1 *  | 1-3                              |   |
|  |   |                                  | TECHNICAL FIELDS SEARCHED (IPC)         |
|  |   |                                  | B65H                                    |
| The present search report has been drawn up for all claims   |   |                                  |   |
| Place of search  |   | Date of completion of the search | Examiner                                |
| The Hague  |   | 20 November 2014                 | Pussemier, Bart                         |
| CATEGORY OF CITED DOCUMENTS  |   |                                  |   |
| <p>X : particularly relevant if taken alone<br/> Y : particularly relevant if combined with another document of the same category<br/> A : technological background<br/> O : non-written disclosure<br/> P : intermediate document</p> <p>T : theory or principle underlying the invention<br/> E : earlier patent document, but published on, or after the filing date<br/> D : document cited in the application<br/> L : document cited for other reasons<br/> &amp; : member of the same patent family, corresponding document</p> |   |                                  |   |

1  
EPO FORM 1503 03.82 (P04C01)

**ANNEX TO THE EUROPEAN SEARCH REPORT  
ON EUROPEAN PATENT APPLICATION NO.**

EP 13 18 4648

This annex lists the patent family members relating to the patent documents cited in the above-mentioned European search report. The members are as contained in the European Patent Office EDP file on  
The European Patent Office is in no way liable for these particulars which are merely given for the purpose of information.

20-11-2014

| Patent document<br>cited in search report | Publication<br>date | Patent family<br>member(s)       | Publication<br>date      |
|---|---------------------|----------------------------------|--------------------------|
| JP H02193873 A                            | 31-07-1990          | NONE                             |                          |
| JP S54158030 U                            | 02-11-1979          | JP S5649960 Y2<br>JP S54158030 U | 21-11-1981<br>02-11-1979 |
| JP S5414038 U                             | 29-01-1979          | NONE                             |                          |
| JP S6081338 A                             | 09-05-1985          | NONE                             |                          |