



(12) **EUROPEAN PATENT APPLICATION**

(88) Date of publication A3:
15.11.2017 Bulletin 2017/46

(51) Int Cl.:
B65H 67/08 (2006.01)

(43) Date of publication A2:
04.06.2014 Bulletin 2014/23

(21) Application number: **13190733.9**

(22) Date of filing: **29.10.2013**

(84) Designated Contracting States:
AL AT BE BG CH CY CZ DE DK EE ES FI FR GB GR HR HU IE IS IT LI LT LU LV MC MK MT NL NO PL PT RO RS SE SI SK SM TR
Designated Extension States:
BA ME

(71) Applicant: **Murata Machinery, Ltd.**
Kyoto-shi, Kyoto 601-8326 (JP)

(72) Inventor: **Kawamoto, Kenji**
Kyoto, Kyoto 612-8686 (JP)

(74) Representative: **Weickmann & Weickmann**
PartmbB
Postfach 860 820
81635 München (DE)

(30) Priority: **30.11.2012 JP 2012263078**

(54) **Yarn winding machine, and textile machine including the yarn winding machine**

(57) A winder unit 10 includes a winding unit main body 16 adapted to form a package 30 by winding a yarn 20, a first catching and guiding device 26 adapted to suck and catch the yarn 20 from the package 30 and to guide the yarn 20, a control section 50 adapted to control the first catching and guiding device 26 to perform a first catching operation at a catching region R1 to suck and catch the yarn 20 from the package 30 by the first catching and guiding device 26 and a second catching operation at the catching region R1 to suck and catch the yarn 20 from the package 30 again by the first catching and guiding device 26, and a setting section 91 adapted to set a control value relating to adjustment of the second catching operation by the first catching and guiding device 26.

FIG. 2

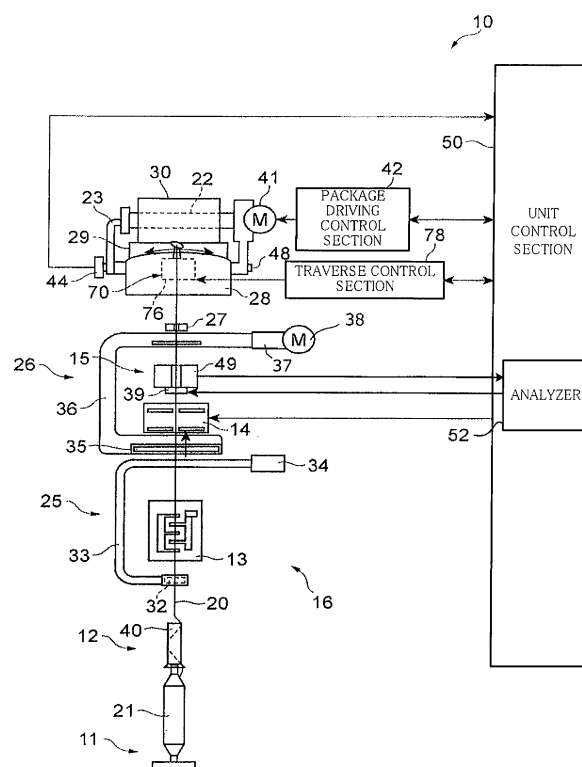



EUROPEAN SEARCH REPORT

 Application Number
 EP 13 19 0733

5

10

15

20

25

30

35

40

45

50

55

DOCUMENTS CONSIDERED TO BE RELEVANT			
Category	Citation of document with indication, where appropriate, of relevant passages	Relevant to claim	CLASSIFICATION OF THE APPLICATION (IPC)
X A	EP 2 511 216 A2 (MURATA MACHINERY LTD [JP]) 17 October 2012 (2012-10-17) * paragraphs [0092], [0015], [0005] - [0014], [0023] - [0025] *	1,2,5, 8-10 3,4,6,7	INV. B65H67/08
X	EP 0 717 001 A1 (SAVIO MACCHINE TESSILI SRL [IT]) 19 June 1996 (1996-06-19) * column 8, line 37 - column 9, line 38; figure 2 *	1-3,8-10	
X	EP 2 279 976 A2 (OERLIKON TEXTILE GMBH & CO KG [DE]) 2 February 2011 (2011-02-02) * paragraphs [0015], [0060], [0061] *	1-3,8-10	
A	US 4 535 945 A (ROHNER JOACHIM [DE] ET AL) 20 August 1985 (1985-08-20) * column 4, lines 18-56 *	1	
A	US 4 995 229 A (STAHLECKER FRITZ [DE]) 26 February 1991 (1991-02-26) * column 5, line 23 - column 6, line 2 *	1	
			TECHNICAL FIELDS SEARCHED (IPC)
			B65H
The present search report has been drawn up for all claims			
Place of search The Hague		Date of completion of the search 6 October 2017	Examiner Pussemier, Bart
CATEGORY OF CITED DOCUMENTS X : particularly relevant if taken alone Y : particularly relevant if combined with another document of the same category A : technological background O : non-written disclosure P : intermediate document T : theory or principle underlying the invention E : earlier patent document, but published on, or after the filing date D : document cited in the application L : document cited for other reasons & : member of the same patent family, corresponding document			

 1
 EPO FORM 1503 03.82 (P04C01)

**ANNEX TO THE EUROPEAN SEARCH REPORT
ON EUROPEAN PATENT APPLICATION NO.**

EP 13 19 0733

5

This annex lists the patent family members relating to the patent documents cited in the above-mentioned European search report.
The members are as contained in the European Patent Office EDP file on
The European Patent Office is in no way liable for these particulars which are merely given for the purpose of information.

06-10-2017

10

15

20

25

30

35

40

45

50

55

Patent document cited in search report		Publication date		Patent family member(s)		Publication date
EP 2511216	A2	17-10-2012	CN	102730482 A		17-10-2012
			EP	2511216 A2		17-10-2012
			JP	2012218922 A		12-11-2012

EP 0717001	A1	19-06-1996	CN	1133360 A		16-10-1996
			DE	69506516 D1		21-01-1999
			DE	69506516 T2		02-06-1999
			EP	0717001 A1		19-06-1996
			ES	2126839 T3		01-04-1999
			IN	189662 B		05-04-2003
			IT	MI942527 A1		17-06-1996

EP 2279976	A2	02-02-2011	CN	101987706 A		23-03-2011
			DE	102009035383 A1		03-02-2011
			EP	2279976 A2		02-02-2011

US 4535945	A	20-08-1985	CH	659461 A5		30-01-1987
			DE	3225379 A1		12-01-1984
			IT	1170434 B		03-06-1987
			JP	H055745 B2		25-01-1993
			JP	S5931263 A		20-02-1984
			US	4535945 A		20-08-1985

US 4995229	A	26-02-1991	DE	3828323 A1		22-02-1990
			FR	2635537 A1		23-02-1990
			JP	H0299625 A		11-04-1990
			US	4995229 A		26-02-1991
