



(12) **EUROPEAN PATENT APPLICATION**

(88) Date of publication A3:  
**01.04.2015 Bulletin 2015/14**

(51) Int Cl.:  
**F25D 23/06** (2006.01) **F25D 21/14** (2006.01)  
**F25D 21/04** (2006.01)

(43) Date of publication A2:  
**31.12.2014 Bulletin 2015/01**

(21) Application number: **14172233.0**

(22) Date of filing: **12.06.2014**

(84) Designated Contracting States:  
**AL AT BE BG CH CY CZ DE DK EE ES FI FR GB GR HR HU IE IS IT LI LT LU LV MC MK MT NL NO PL PT RO RS SE SI SK SM TR**  
Designated Extension States:  
**BA ME**

• **Toshiba Lifestyle Products & Services Corporation**  
**Tokyo 198-0021 (JP)**

(30) Priority: **25.06.2013 JP 2013132671**

(72) Inventors:  
• **Kikkoujin, Susumu**  
**Tokyo, 105-8001 (JP)**  
• **Saeki, Tomoyasu**  
**Tokyo, 105-8001 (JP)**

(71) Applicants:  
• **Kabushiki Kaisha Toshiba**  
**Tokyo 105-8001 (JP)**

(74) Representative: **Henkel, Breuer & Partner**  
**Patentanwälte**  
**Maximiliansplatz 21**  
**80333 München (DE)**

(54) **Refrigerator**

(57) The invention is to provide a refrigerator in which dew condensation water can be prevented from dripping down a floor as water droplets even when sealing property for covering a clearance gap between vacuum heat insulating members is incomplete and thus the dew condensation water occurs.

The refrigerator is provided with a joining portion

formed by joining a plurality of plate members and is provided with a dew receiving portion below the location, in which the vacuum heat insulating member inside a main body is not arranged, as an accumulating portion for accumulating the dew condensation water occurring in the joining portion of the plate member.

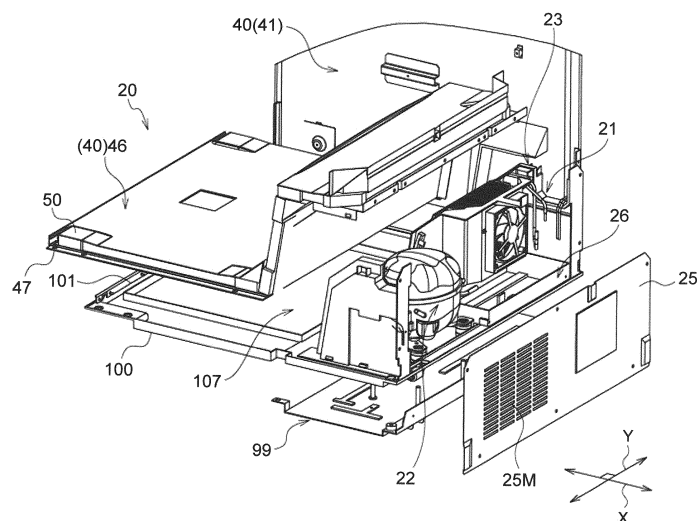

**FIG. 7**



## EUROPEAN SEARCH REPORT

 Application Number  
 EP 14 17 2233

DOCUMENTS CONSIDERED TO BE RELEVANT			
Category	Citation of document with indication, where appropriate, of relevant passages	Relevant to claim	CLASSIFICATION OF THE APPLICATION (IPC)
X	JP 2012 032013 A (TOSHIBA CORP; TOSHIBA CONSUMER ELECT HOLDING; TOSHIBA HOME APPLIANCES) 16 February 2012 (2012-02-16)	1,2,5,7	INV. F25D23/06 F25D21/14
Y	* paragraphs [0016] - [0022], [0031] - [0042]; figures *	3,4,6, 8-14	ADD. F25D21/04
Y	JP 2011 117664 A (TOSHIBA CORP; TOSHIBA CONSUMER ELECT HOLDING; TOSHIBA HOME APPLIANCES) 16 June 2011 (2011-06-16)	3,4,6	
	* paragraphs [0009] - [0012]; figures 1-4 *		
Y	DE 10 2011 007412 A1 (BSH BOSCH SIEMENS HAUSGERAETE [DE]) 18 October 2012 (2012-10-18)	8-11	
	* paragraphs [0023] - [0029]; figures *		
Y	JP 2001 091142 A (MATSUSHITA REFRIGERATION) 6 April 2001 (2001-04-06)	12	
	* paragraph [0044]; figures 1,4 *		
Y	US 6 363 736 B1 (KUNKEL VICTORIA C [US] ET AL) 2 April 2002 (2002-04-02)	13	TECHNICAL FIELDS SEARCHED (IPC) F25D
	* columns 2-3; figure 1 *		
Y	JP 2007 064601 A (MATSUSHITA ELECTRIC IND CO LTD) 15 March 2007 (2007-03-15)	14	
	* paragraphs [0059] - [0073]; figures 3-4 *		
A	WO 2012/172897 A1 (TOSHIBA KK [JP]; TOSHIBA CONSUMER ELECT HOLDING [JP]; TOSHIBA HOME APP) 20 December 2012 (2012-12-20)	1-7	
	* paragraphs [0022] - [0025]; figures 4,8,9,14 *		
	-/--		
The present search report has been drawn up for all claims			
Place of search The Hague		Date of completion of the search 23 February 2015	Examiner Canköy, Necdet
CATEGORY OF CITED DOCUMENTS X : particularly relevant if taken alone Y : particularly relevant if combined with another document of the same category A : technological background O : non-written disclosure P : intermediate document T : theory or principle underlying the invention E : earlier patent document, but published on, or after the filing date D : document cited in the application L : document cited for other reasons & : member of the same patent family, corresponding document			



## 15

20

25

30

35

40

45

50

55

PPO FORM 1503 03.82 (P04C01) 1

**ANNEX TO THE EUROPEAN SEARCH REPORT  
ON EUROPEAN PATENT APPLICATION NO.**

EP 14 17 2233

This annex lists the patent family members relating to the patent documents cited in the above-mentioned European search report.  
The members are as contained in the European Patent Office EDP file on  
The European Patent Office is in no way liable for these particulars which are merely given for the purpose of information.

23-02-2015

Patent document cited in search report	Publication date	Patent family member(s)	Publication date
JP 2012032013 A	16-02-2012	NONE	
JP 2011117664 A	16-06-2011	JP 5595720 B2 JP 2011117664 A	24-09-2014 16-06-2011
DE 102011007412 A1	18-10-2012	CN 103649657 A DE 102011007412 A1 EP 2697578 A1 WO 2012139952 A1	19-03-2014 18-10-2012 19-02-2014 18-10-2012
JP 2001091142 A	06-04-2001	NONE	
US 6363736 B1	02-04-2002	NONE	
JP 2007064601 A	15-03-2007	NONE	
WO 2012172897 A1	20-12-2012	CN 103733008 A EP 2719981 A1 JP 2013002654 A TW 201312069 A WO 2012172897 A1	16-04-2014 16-04-2014 07-01-2013 16-03-2013 20-12-2012
JP H08100978 A	16-04-1996	NONE	
DE 102004058198 A1	08-06-2006	CN 101069053 A DE 102004058198 A1 EP 1819974 A1 WO 2006058818 A1	07-11-2007 08-06-2006 22-08-2007 08-06-2006
JP 2011247535 A	08-12-2011	NONE	

EPO FORM P0459

For more details about this annex : see Official Journal of the European Patent Office, No. 12/82