



(12) **EUROPEAN PATENT APPLICATION**

(88) Date of publication A3:  
**18.11.2015 Bulletin 2015/47**

(51) Int Cl.:  
**E05B 15/02** <sup>(2006.01)</sup>  
**E05B 17/20** <sup>(2006.01)</sup> **E05C 3/04** <sup>(2006.01)</sup>

(43) Date of publication A2:  
**21.01.2015 Bulletin 2015/04**

(21) Application number: **14171073.1**

(22) Date of filing: **04.06.2014**

(84) Designated Contracting States:  
**AL AT BE BG CH CY CZ DE DK EE ES FI FR GB GR HR HU IE IS IT LI LT LU LV MC MK MT NL NO PL PT RO RS SE SI SK SM TR**  
Designated Extension States:  
**BA ME**

(71) Applicant: **FAKRO PP Sp. z o.o.**  
**33-300 Nowy Sacz (PL)**

(72) Inventor: **Florek, Ryszard**  
**33-336 Labowa (PL)**

(30) Priority: **19.07.2013 PL 40478613**

(54) **Deadbolt socket assembly in a frame, having an increased break-in resistance**

(57) The invention relates to a deadbolt socket immersed in the frame, supported with a brace fixed in a recess, the brace and the deadbolt socket being preferably connected with one another after assembling in the frame, and having a common possibility of a limited ro-

tational movement around an axis away from the deadbolt and fixed in the frame, after exceeding a fixed limit moment of force acting in the direction of pulling the deadbolt socket out of the recess.

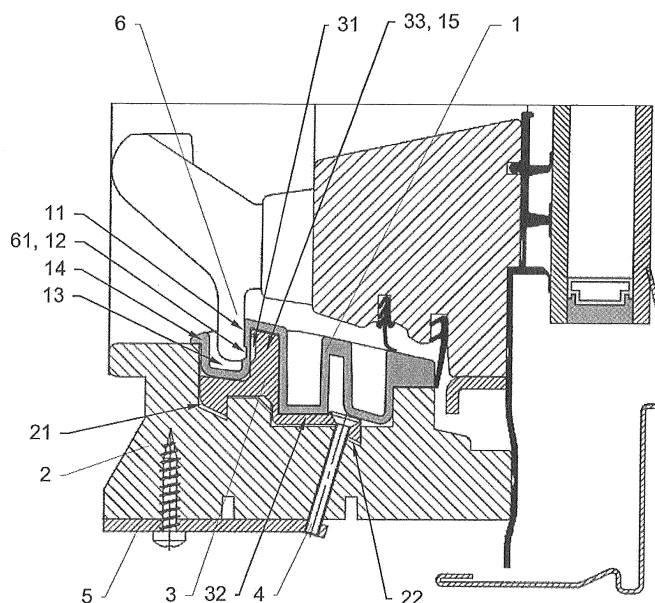

Fig. 2



## EUROPEAN SEARCH REPORT

Application Number  
EP 14 17 1073

| DOCUMENTS CONSIDERED TO BE RELEVANT   |   |   |  |
|---|---|---|--|
| Category  | Citation of document with indication, where appropriate, of relevant passages   | Relevant to claim   | CLASSIFICATION OF THE APPLICATION (IPC)    |
| A   | WO 2010/027288 A1 (FAKRO PP SPOLKA ZOO)<br>11 March 2010 (2010-03-11)<br>* the whole document *<br>& EP 2 331 781 B1 (FAKRO PP SPOLKA ZOO)<br>10 October 2012 (2012-10-10)<br>* the whole document *<br>----- | 1   | INV.<br>E05B15/02<br>E05C3/04<br>E05B17/20 |
| A   | WO 2010/071465 A2 (FAKRO PP SPOLKA ZOO)<br>24 June 2010 (2010-06-24)<br>* the whole document *<br>& PL 212 637 B1<br>30 November 2012 (2012-11-30)<br>* the whole document *<br>-----                         | 1   |  |
|   |   |   | TECHNICAL FIELDS SEARCHED (IPC)            |
|   |   |   | E05B                                       |
| The present search report has been drawn up for all claims  |   |   |  |
| Place of search   |   | Date of completion of the search  | Examiner                                   |
| The Hague   |   | 13 October 2015   | Van Beurden, Jason                         |
| CATEGORY OF CITED DOCUMENTS   |   |   |  |
| X : particularly relevant if taken alone<br>Y : particularly relevant if combined with another document of the same category<br>A : technological background<br>O : non-written disclosure<br>P : intermediate document |   | T : theory or principle underlying the invention<br>E : earlier patent document, but published on, or after the filing date<br>D : document cited in the application<br>L : document cited for other reasons<br>-----<br>& : member of the same patent family, corresponding document |  |

EPO FORM 1503 03.82 (P04C01)

ANNEX TO THE EUROPEAN SEARCH REPORT  
ON EUROPEAN PATENT APPLICATION NO.

EP 14 17 1073

This annex lists the patent family members relating to the patent documents cited in the above-mentioned European search report.  
The members are as contained in the European Patent Office EDP file on  
The European Patent Office is in no way liable for these particulars which are merely given for the purpose of information.

13-10-2015

| Patent document<br>cited in search report | Publication<br>date | Patent family<br>member(s) | Publication<br>date |
|---|---------------------|----------------------------|---------------------|
| WO 2010027288 A1                          | 11-03-2010          | EP 2331781 A1              | 15-06-2011          |
|   |                     | PL 214348 B1               | 31-07-2013          |
|   |                     | WO 2010027288 A1           | 11-03-2010          |
| -----                                     |                     |                            |                     |
| WO 2010071465 A2                          | 24-06-2010          | EP 2408978 A2              | 25-01-2012          |
|   |                     | PL 212637 B1               | 30-11-2012          |
|   |                     | WO 2010071465 A2           | 24-06-2010          |
| -----                                     |                     |                            |                     |

EPO FORM P0459

For more details about this annex : see Official Journal of the European Patent Office, No. 12/82