



(11)

EP 2 837 278 A3

(12) **EUROPEAN PATENT APPLICATION**

(88) Date of publication A3:
04.03.2015 Bulletin 2015/10

(51) Int Cl.: **B02C 18/10** ^(2006.01) **B02C 23/04** ^(2006.01)
H01H 3/16 ^(2006.01)

(43) Date of publication A2:
18.02.2015 Bulletin 2015/08

(21) Application number: **14180262.9**

(22) Date of filing: 07.08.2014

(84) Designated Contracting States:
AL AT BE BG CH CY CZ DE DK EE ES FI FR GB
GR HR HU IE IS IT LI LT LU LV MC MK MT NL NO
PL PT RO RS SE SI SK SM TR
 Designated Extension States:
BA ME

(30) Priority: 07.08.2013 CN 201310342149

(71) Applicant: **Suzhou Cleva Electric Appliance Co.
Ltd.
Suzhou Industrial Park
Suzhou
Jiangsu 215122 (CN)**

(72) Inventors:

- **Kong, Zhao**
215122 Suzhou City (CN)
- **Bian, Xiaoxian**
215122 Suzhou City (CN)
- **Zhu, Yanling**
215122 Suzhou City (CN)
- **Shi, Jianfeng**
215122 Suzhou City (CN)

(74) Representative: **Beetz & Partner mbB**
Patentanwälte
Steinsdorfstraße 10
80538 München (DE)

(54) **A safety switch mechanism for gardening tool**

(57) The present invention discloses a safety switch mechanism for a gardening tool, comprising a cover plate, a pin lock, and a pin component which is cooperated and connected with the pin lock; the safety switch mechanism also comprises a crank which is rotatably mounted in the cover plate, a first elastic element which is connected between the crank and the cover plate, a connecting rod which connects the crank and the pin component, and a second elastic element which is cooperated and connected with the pin component. Therefore, the safety switch mechanism for the gardening tool makes full use of the elastic element force and the swing angle of the connecting rod, so that the pin member is great in stability in positioning and can automatically reset; and because the safety switch mechanism for the gardening tool does not have the parts in relative abrasion, the good durability is realized.

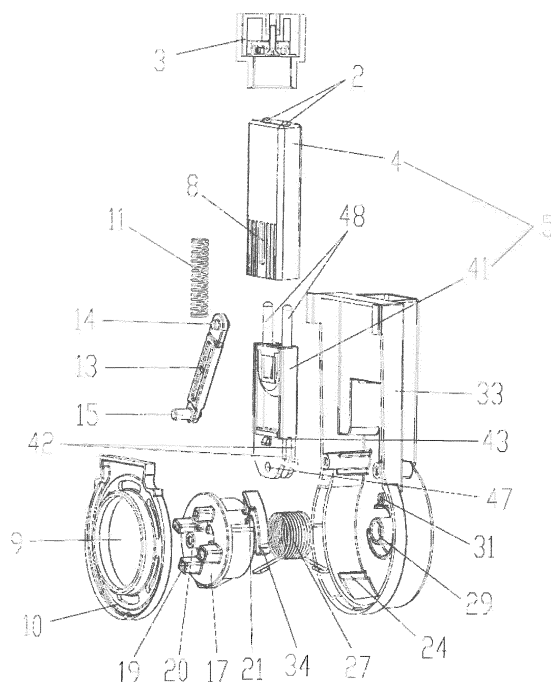

Fig.1



EUROPEAN SEARCH REPORT

Application Number
EP 14 18 0262

DOCUMENTS CONSIDERED TO BE RELEVANT			
Category	Citation of document with indication, where appropriate, of relevant passages	Relevant to claim	CLASSIFICATION OF THE APPLICATION (IPC)
A	EP 2 071 936 A1 (BOSCH GMBH ROBERT [DE]) 24 June 2009 (2009-06-24) * the whole document *	1-10	INV. B02C18/10 B02C23/04 H01H3/16
A	US 4 632 319 A (SCHLUND GERALD [DE] ET AL) 30 December 1986 (1986-12-30) * the whole document *	1-10	
A	EP 0 546 496 A2 (LOPIC MICHAEL [DE] LOPIC MICHAEL [AT]) 16 June 1993 (1993-06-16) * the whole document *	1-10	
			TECHNICAL FIELDS SEARCHED (IPC)
			A01D H01H B02C
The present search report has been drawn up for all claims			
Place of search Munich		Date of completion of the search 16 January 2015	Examiner Kopacz, Ireneusz
CATEGORY OF CITED DOCUMENTS X : particularly relevant if taken alone Y : particularly relevant if combined with another document of the same category A : technological background O : non-written disclosure P : intermediate document		T : theory or principle underlying the invention E : earlier patent document, but published on, or after the filing date D : document cited in the application L : document cited for other reasons & : member of the same patent family, corresponding document	

1
EPO FORM 1503 03/82 (P04C01)

**ANNEX TO THE EUROPEAN SEARCH REPORT
ON EUROPEAN PATENT APPLICATION NO.**

EP 14 18 0262

This annex lists the patent family members relating to the patent documents cited in the above-mentioned European search report.
The members are as contained in the European Patent Office EDP file on
The European Patent Office is in no way liable for these particulars which are merely given for the purpose of information.

16-01-2015

Patent document cited in search report	Publication date	Patent family member(s)	Publication date
EP 2071936 A1	24-06-2009	CN 101465222 A	24-06-2009
		EP 2071936 A1	24-06-2009
US 4632319 A	30-12-1986	CA 1239076 A1	12-07-1988
		US 4632319 A	30-12-1986
EP 0546496 A2	16-06-1993	AU 3010992 A	17-06-1993
		CA 2085181 A1	14-06-1993
		EP 0546496 A2	16-06-1993
		SI 9200354 A	30-06-1993