



(11)

**EP 2 843 330 A3**

(12)

**EUROPEAN PATENT APPLICATION**

(88) Date of publication A3:  
**11.11.2015 Bulletin 2015/46**

(51) Int Cl.:  
**F25D 23/02 (2006.01) F25D 29/00 (2006.01)**

(43) Date of publication A2:  
**04.03.2015 Bulletin 2015/10**

(21) Application number: **14181018.4**

(22) Date of filing: **14.08.2014**

(84) Designated Contracting States:  
**AL AT BE BG CH CY CZ DE DK EE ES FI FR GB GR HR HU IE IS IT LI LT LU LV MC MK MT NL NO PL PT RO RS SE SI SK SM TR**  
Designated Extension States:  
**BA ME**

(71) Applicant: **BSH Hausgeräte GmbH**  
**81739 München (DE)**

(72) Inventors:  
• **Ding, Yuan**  
**214063 Wuxi (CN)**  
• **Ding, Yulei**  
**210046 Nanjing (CN)**  
• **Song, Jicong**  
**210046 Nanjing (CN)**

(30) Priority: **29.08.2013 CN 201320534766 U**

(54) **Door for refrigerator and refrigerator**

(57) The present invention relates to a door for a refrigerator and a refrigerator. The door (1) includes a door body (2) and a decorative panel (3) in front of the door body, where the door body includes a front panel (211), a door liner (22), a periphery cover (23) connected between the front panel (211) and the door liner (22), and a heat insulation layer (25). The door body further includes an operation and/or display unit (7) and a system housing (8) having an accommodating space (80) that accommodates the operation and/or display unit, where the system housing is connected to the front panel (211), the front panel has an opening (2116) connected to the accommodating space (80), and the operation and/or display unit is attached to a rear side of the decorative panel. According to the present invention, the periphery cover (23) is provided with an insertion channel (91) connected to the accommodating space (80), and the insertion channel and the accommodating space (80) are located at a rear side of the front panel (211) and are isolated from the heat insulation layer (25).

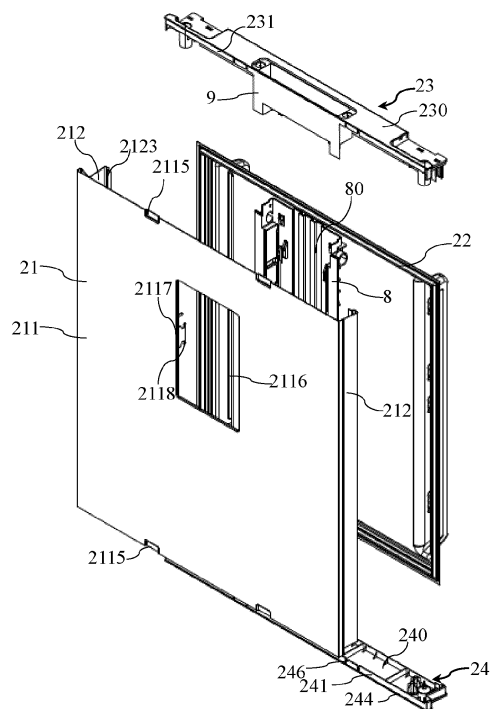

**FIG. 3**

**EP 2 843 330 A3**



## EUROPEAN SEARCH REPORT

Application Number  
EP 14 18 1018

5

10

15

20

25

30

35

40

45

50

55

DOCUMENTS CONSIDERED TO BE RELEVANT			
Category	Citation of document with indication, where appropriate, of relevant passages	Relevant to claim	CLASSIFICATION OF THE APPLICATION (IPC)
X	WO 2007/011178 A1 (LG ELECTRONICS INC [KR]; LEE KAB-YOUNG [KR]; KIM SANG-WOO [KR]) 25 January 2007 (2007-01-25)	1,10,11	INV. F25D23/02 F25D29/00
Y	* page 10, line 10 - page 11, line 30 * * page 18, line 8 - page 20, line 13 * * page 22, line 17 - page 24, line 5 * * figures 3,12,13,21,22 *	2-9	
Y	WO 2006/112633 A1 (LG ELECTRONICS INC [KR]; KIM UNG-SU [KR]; KIM JAE-YUNG [KR]; CHOI O-B0) 26 October 2006 (2006-10-26) * page 22, line 2 - page 24, line 19 * * figures 13,14 *	2,4,5	
Y	WO 2009/104859 A1 (LG ELECTRONICS INC [KR]; KIM PAN-SOO [KR]) 27 August 2009 (2009-08-27) * paragraph [0041] - paragraph [0043] * * paragraph [0060] - paragraph [0064] * * figures 1-9 *	3,6-9	
A	WO 2009/083471 A2 (BSH BOSCH SIEMENS HAUSGERAETE [DE]; AI LEI [CN]; RUPP ALEXANDER [CN];) 9 July 2009 (2009-07-09) * the whole document *	1-11	TECHNICAL FIELDS SEARCHED (IPC) F25D
A	WO 2009/080494 A1 (BSH BOSCH SIEMENS HAUSGERAETE [DE]; SADABA CHALEZQUER JOSE MARIA [ES];) 2 July 2009 (2009-07-02) * the whole document *	1-11	
A	EP 2 184 571 A2 (SAMSUNG ELECTRONICS CO LTD [KR]) 12 May 2010 (2010-05-12) * the whole document *	1-11	
		-/--	
The present search report has been drawn up for all claims			
Place of search The Hague		Date of completion of the search 30 September 2015	Examiner Correia dos Reis, I
CATEGORY OF CITED DOCUMENTS X : particularly relevant if taken alone Y : particularly relevant if combined with another document of the same category A : technological background O : non-written disclosure P : intermediate document		T : theory or principle underlying the invention E : earlier patent document, but published on, or after the filing date D : document cited in the application L : document cited for other reasons & : member of the same patent family, corresponding document	

EPO FORM 1503 03.82 (P04C01)



## EUROPEAN SEARCH REPORT

Application Number  
EP 14 18 1018

5

10

15

20

25

30

35

40

45

50

55

DOCUMENTS CONSIDERED TO BE RELEVANT			
Category	Citation of document with indication, where appropriate, of relevant passages	Relevant to claim	CLASSIFICATION OF THE APPLICATION (IPC)
A	JP 2001 153538 A (TOSHIBA CORP) 8 June 2001 (2001-06-08) * abstract * * figures 1-6 *	1-11	
A	----- WO 2009/104858 A1 (LG ELECTRONICS INC [KR]; PAE CHAN-JU [KR]) 27 August 2009 (2009-08-27) * paragraph [0028] - paragraph [0036] * * figures 2,3,8 * -----	1-11	
The present search report has been drawn up for all claims			TECHNICAL FIELDS SEARCHED (IPC)
Place of search		Date of completion of the search	Examiner
The Hague		30 September 2015	Correia dos Reis, I
<p>CATEGORY OF CITED DOCUMENTS</p> <p>X : particularly relevant if taken alone Y : particularly relevant if combined with another document of the same category A : technological background O : non-written disclosure P : intermediate document</p> <p>T : theory or principle underlying the invention E : earlier patent document, but published on, or after the filing date D : document cited in the application L : document cited for other reasons &amp; : member of the same patent family, corresponding document</p>			

EPO FORM 1503 03.82 (P04C01)

**ANNEX TO THE EUROPEAN SEARCH REPORT  
ON EUROPEAN PATENT APPLICATION NO.**

EP 14 18 1018

This annex lists the patent family members relating to the patent documents cited in the above-mentioned European search report.  
The members are as contained in the European Patent Office EDP file on  
The European Patent Office is in no way liable for these particulars which are merely given for the purpose of information.

30-09-2015

Patent document cited in search report	Publication date	Patent family member(s)	Publication date
WO 2007011178 A1	25-01-2007	AU 2006270614 A1	25-01-2007
		BR PI0613196 A2	21-12-2010
		EP 1907774 A1	09-04-2008
		JP 5054005 B2	24-10-2012
		JP 5567536 B2	06-08-2014
		JP 5568069 B2	06-08-2014
		JP 2009501311 A	15-01-2009
		JP 2012026719 A	09-02-2012
		JP 2012026720 A	09-02-2012
		JP 2012037230 A	23-02-2012
		US 2008231159 A1	25-09-2008
		US 2012066889 A1	22-03-2012
		US 2012073202 A1	29-03-2012
		WO 2007011178 A1	25-01-2007
-----	-----	-----	-----
WO 2006112633 A1	26-10-2006	AU 2006237838 A1	26-10-2006
		EP 1872070 A1	02-01-2008
		US 2008042537 A1	21-02-2008
		WO 2006112633 A1	26-10-2006
-----	-----	-----	-----
WO 2009104859 A1	27-08-2009	CN 101939605 A	05-01-2011
		EP 2242968 A1	27-10-2010
		KR 20090090518 A	26-08-2009
		US 2011048047 A1	03-03-2011
		US 2013327075 A1	12-12-2013
		WO 2009104859 A1	27-08-2009
-----	-----	-----	-----
WO 2009083471 A2	09-07-2009	CN 101469933 A	01-07-2009
		EP 2238396 A2	13-10-2010
		RU 2010130432 A	10-02-2012
		WO 2009083471 A2	09-07-2009
-----	-----	-----	-----
WO 2009080494 A1	02-07-2009	CN 101918778 A	15-12-2010
		CN 104279819 A	14-01-2015
		DE 202008017933 U1	02-12-2010
		EP 2203700 A1	07-07-2010
		EP 2223030 A1	01-09-2010
		EP 2472206 A1	04-07-2012
		ES 2335170 A1	22-03-2010
		RU 2010128468 A	27-01-2012
		WO 2009080494 A1	02-07-2009
-----	-----	-----	-----
EP 2184571 A2	12-05-2010	EP 2184571 A2	12-05-2010
		KR 20100050190 A	13-05-2010
		US 2010107679 A1	06-05-2010
		US 2013285528 A1	31-10-2013

EPO FORM P0459

For more details about this annex : see Official Journal of the European Patent Office, No. 12/82

**ANNEX TO THE EUROPEAN SEARCH REPORT  
ON EUROPEAN PATENT APPLICATION NO.**

EP 14 18 1018

5

This annex lists the patent family members relating to the patent documents cited in the above-mentioned European search report.  
The members are as contained in the European Patent Office EDP file on  
The European Patent Office is in no way liable for these particulars which are merely given for the purpose of information.

30-09-2015

10

Patent document cited in search report	Publication date	Patent family member(s)	Publication date
		US 2014246970 A1	04-09-2014
-----			
JP 2001153538 A	08-06-2001	NONE	
-----			
WO 2009104858 A1	27-08-2009	CN 101946145 A	12-01-2011
		EP 2245402 A1	03-11-2010
		KR 20090090520 A	26-08-2009
		US 2010313592 A1	16-12-2010
		WO 2009104858 A1	27-08-2009
-----			

15

20

25

30

35

40

45

50

55

EPO FORM P0459

For more details about this annex : see Official Journal of the European Patent Office, No. 12/82