



(12) **EUROPEAN PATENT APPLICATION**
published in accordance with Art. 153(4) EPC

(43) Date of publication:
01.04.2015 Bulletin 2015/14

(51) Int Cl.:
F15B 21/14 ^(2006.01) **B66F 9/22** ^(2006.01)
E02F 9/22 ^(2006.01)

(21) Application number: **13794438.5**

(86) International application number:
PCT/CN2013/075812

(22) Date of filing: **17.05.2013**

(87) International publication number:
WO 2013/174235 (28.11.2013 Gazette 2013/48)

(84) Designated Contracting States:
AL AT BE BG CH CY CZ DE DK EE ES FI FR GB GR HR HU IE IS IT LI LT LU LV MC MK MT NL NO PL PT RO RS SE SI SK SM TR
Designated Extension States:
BA ME

(30) Priority: **22.05.2012 CN 201220232536 U**

(71) Applicant: **Sunward Intelligent Equipment Co. Ltd**
Hunan 410100 (CN)

(72) Inventors:
• **HE, Qinghua**
Changsha
Hunan 410100 (CN)
• **TANG, Zhongyong**
Changsha
Hunan 410100 (CN)

• **ZHANG, Daqing**
Changsha
Hunan 410100 (CN)
• **ZHANG, Yunlong**
Changsha
Hunan 410100 (CN)
• **WANG, Jingang**
Changsha
Hunan 410100 (CN)
• **CHEN, Han**
Changsha
Hunan 410100 (CN)

(74) Representative: **Machtalère, Georges et al**
Office Kirkpatrick S.A.
Avenue Wolfers, 32
1310 La Hulpe (BE)

(54) **ENERGY RECYCLING SYSTEM FOR WORKING DEVICE**

(57) Disclosed is a working device energy recovery system, including energy converters, a pressure energy retaining valve, a switchover valve, an energy collector, a logical control member, a main valve, a boom and corresponding connections. With the system, dropping potential energy of the boom can be controllably converted to hydraulic energy to be stored in the energy collector, and the potential energy can also be directly recycled to do work on the boom in a balancing manner, thereby reducing heat generated by a hydraulic system, reducing input power of a prime mover, and achieving the objective of saving energy.

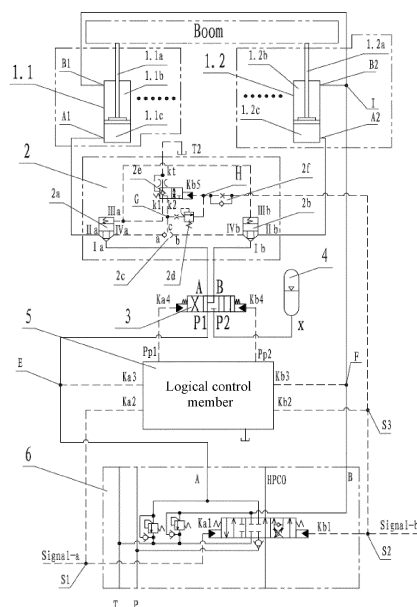

FIG. 1

Description

Technical Field

[0001] The present invention relates to a hydraulic system that can control liquid flow of an energy converter that can move mechanical components on a machine, and more particularly to a device that recovers energy from an energy converter and subsequently provides certain power for operation by using the recovered energy.

Related Art

[0002] In engineering machinery and agricultural equipment, various mechanical components are often operated by means of fluid transmission. For example, an excavator is a common type of engineering machinery, and lifting and dropping of an excavator boom are often implemented by acting on an oil cylinder by hydraulic oil. The hydraulic oil cylinder includes a cylinder with a piston, the piston divides the cylinder into two chambers, a rod connected with the piston is connected to the boom, and the oil cylinder is connected with the main body of the excavator, to implement rise and drop of a support by extending the rod outwards from the oil cylinder and retracting the rod towards the oil cylinder. During operation of the excavator, for example, positions of working devices such as the boom, the stick, the bucket and the corresponding oil cylinder are often constantly adjusted, and especially the boom is often in a cyclic movement process of being lifted from a low position to a high position and then dropped from a high position to a low position, as the boom and the stick and the bucket that act on the boom are large in mass, in terms of the principle of energy conversion, the support can be only dropped under the action of gravity, and if dropping resistance is not provided, the dropping process is prone to weightlessness. In order to prevent weightlessness when the boom drops, a conventional solution is to keep the hydraulic oil cylinder having certain back pressure; as a result, a liquid flow return pipeline is often provided with a throttling device, where hydraulic oil flows back to an oil tank through the throttling device. Consequently, potential energy of the boom is converted to heat energy, which is wasted away. To prevent great increase in the temperature of hydraulic oil from bringing hazards to the system, it is further necessary to dispose a heat-dissipating device. Therefore, it is necessary to find out an effective technology to implement energy recovery and reuse in the hydraulic system.

SUMMARY

Technical Problem

[0003] A technical problem to be solved by the present invention is to provide a working device energy recovery system, which saves energy and reduces temperature

rise of hydraulic oil in a hydraulic system.

Solution to the Problem

5 Technical Solution

[0004] To solve the foregoing problem, a working device potential energy recovery hydraulic system used in the present invention includes two energy converters that at least include a unit each, a main valve, a first control signal (Signal-a) and a second control signal (Signal-b), where an inlet of a pressure energy retaining valve is connected with the main valve through a switchover valve, an outlet of the pressure energy retaining valve is connected with rodless cavities of the units of the energy converters, the switchover valve is connected with an energy collector, an input end of a logical control member is in communication connections with the main valve, the units of the energy converters, the first control signal (Signal-a) and the second control signal (Signal-b), and an output end of the logical control member is connected with a control end of the switchover valve.

[0005] The units (1.1) and (1.2) of the two energy converter are respectively separated into corresponding working cavities (1.1b), (1.1c) and (1.2b), (1.2c) by rod pistons (1.1a) and (1.2a), the working cavities (1.1b) and (1.2b) are respectively provided with oil ports (B1) and (B2) and are directly connected with an oil port (B) of the main valve, and the working cavities (1.1c) and (1.2c) are respectively provided with oil ports (A1) and (A2). A boom acts on the units (1.1) and (1.2) of the energy converters. The pressure energy retaining valve 2 includes: unit valves (2a) and (2b), a signal OR valve (2c), a pressure overload protection valve (2d), a direction valve (2e) and a one-way throttle control valve (2f). The unit valve (2a) is provided with a first oil port Ia, a second oil port IIa, a third oil port IIIa and a fourth oil port IVa, and the second oil port IIa communicates with the fourth oil port IVa; the unit valve (2b) is provided with a fifth oil port Ib, a sixth oil port IIb, a seventh oil port IIIb and an eighth oil port IVb, the sixth oil port IIb communicates with the eighth oil port IVb, and the oil ports (IIa) and (IIb) of the pressure energy retaining valve are respectively connected with the first working cavity oil port (A1) and the second working cavity oil port (A2) of (1.1c) and (1.2c) of the energy converters. The direction valve is provided with a first pressure input port k1, a second pressure input port k2, an oil return port (kt) and a reverse control port (Kb5), the first pressure input port k1 communicates with the third oil port IIIa and the seventh oil port IIIb, the oil return port (kt) is connected with an oil return path (T2) and gets oil back to an oil tank, and the reverse control port (Kb5) is connected to a second connecting point (S2) of the second control signal Signal-b. When there is no pressure on the reverse control port (Kb5), the direction valve is at a normal position, the first pressure input port k1 and the second pressure input port k2 are switched on, but the oil return port (kt) is not switched on; when

there is pressure on the reverse control port (Kb5), the direction valve is reversed to the right position, the first pressure input port k1 and the oil return port (kt) are resistively switched on, but the second pressure input port k2 is not switched on. The signal OR valve includes: a third pressure input port a, a fourth pressure input port b and a pressure output port (c), the third pressure input port a is connected with the fourth oil port IVa of the unit valve (2a), the fourth pressure input port b is connected with the eighth oil port IVb of the unit valve (2b), and the pressure output port (c) is connected with the second pressure input port k2 of the direction valve and takes a high-pressure oil signal of the third pressure input port a or the fourth pressure input port b through logic OR. An inlet of the pressure overload protection valve is connected to an oil path (G) from the second pressure input port k2 to the pressure output port c, and an output port is connected to a control oil path (H) of the reverse control port (Kb5). The one-way throttle control valve (2f) is resistively connected to an output oil path of the pressure overload protection valve, and is used to press the reverse control port (Kb5), to reverse the direction valve (2e) for overload protection, which has no throttle control effects on the second control signal (Signal-b). The switchover valve includes: a first main oil port P1, a second main oil port P2, a third main oil port (A), a fourth main oil port (B), a first control port Ka4 and a second control port Kb4, where the first main oil port P1 and the second main oil port P2 are respectively connected with an oil port (A) of the main valve and an oil port (X) of the energy collector, the third main oil port (A) and the fourth main oil port (B) are respectively connected with the first oil port Ia and the fifth oil port Ib of the pressure energy retaining valve, and the first control port Ka4 and the second control port Kb4 are respectively connected with a third control port (Pp1) and a fourth control port (Pp2) of the logical control member. When the first control port Ka4 has a signal function, the switchover valve is switched to the left position, and at this time, the first main oil port P1 is connected with the fourth main oil port (B), and the third main oil port (A) is connected with the second main oil port P2; when the second control port Kb4 has a signal function, the switchover valve is switched to the right position, and at this time, the first main oil port P1 is connected with the third main oil port (A), and the fourth main oil port (B) is connected with the second main oil port P2; when both the first control port Ka4 and the second control port Kb4 have no signal function, the switchover valve is at the normal position (middle position), and at this time, the first main oil port P1 is connected with the third main oil port (A) and the fourth main oil port (B), but the second main oil port P2 is not switched on. The logical control member may be a hydraulic logical control member, an electric logical control member or an electro-hydraulic control logical member, of which input and output connections include: input (Ka2) is connected to a first connecting point (S1) of the first control signal Signal-a, input (Ka3) is connected to a first main oil path

(E) from the oil port (A) of the main valve to the first main oil port P1, input (Kb2) is connected to a third connecting point (S3) of the second control signal Signal-b, and input (Kb3) is connected to a second main oil path (F) from the oil port (B) of the main valve to a first rod end oil port (B1) and a second rod end oil port (B2) of the energy converter; and the third control port (Pp1) is connected to the first control port Ka4, and the fourth control port (Pp2) is connected to the second control port Kb4. When pressure oil is introduced into the two working cavities (1.1c) and (1.2c) of the units (1.1) and (1.2) of the energy converters and the other two working cavities (1.1b) and (1.2b) are reconnected to the oil tank, the units (1.1) and (1.2) of the energy converters synchronously lift the boom through the rod pistons (1.1a) and (1.2a), and at this time, input hydraulic energy is converted to potential energy of the boom; when pressure oil is introduced into the two working cavities (1.1b) and (1.2b) of the units (1.1) and (1.2) of the energy converters and the other two working cavities (1.1c) and (1.2c) are connected externally, the boom drives the rod pistons (1.1a) and (1.2a) of the units (1.1) and (1.2) of the energy converters to synchronously drop, and at this time, potential energy of the boom is converted to hydraulic energy. When operations are not performed, the pressure energy retaining valve not only can prevent leakage of pressure oil in the two working cavities (1.1c) and (1.2c) of the energy converters, to retain the boom in situ, but also can prevent the pressure oil in the two working cavities (1.1c) and (1.2c) of the energy converters from having too high pressure. During a lifting operation, working oil can be respectively introduced into the second oil port IIa and the sixth oil port IIb unidirectionally from the oil ports (Ia) and (Ib), and during a dropping operation, the second control signal Signal-b acts on the reverse control port (Kb5), the direction valve is reversed, and the pressure oil from the two working cavities (1.1c) and (1.2c) of the energy converters is respectively introduced into the first oil port Ia and the fifth oil port Ib from the second oil port IIa and the sixth oil port IIb. When the first control port Ka4 and the second control port Kb4 have no signal function, the switchover valve is at the middle position, and conventional lifting and dropping operations of the boom without potential energy harvesting can be performed; when the first control port Ka4 has a signal function and the switchover valve is at the left position, a loop connected to the oil port (A) of the main valve, the first main oil port P1 and the fourth main oil port (B), the fifth oil port Ib and the sixth oil port IIb of the pressure energy retaining valve, and the oil port (A2) of the unit (1.2) of the energy converter forms a passage, and a loop connected to the oil port (X) of the energy collector, the second main oil port P2 and the third main oil port (A), the first oil port Ia and the second oil port IIa of the pressure energy retaining valve, and the oil port (A1) of the unit (1.1) of the energy converter also forms a passage; when the second control port Kb4 has a signal function and the switchover valve is at the right position, a loop connected to the oil port

(A) of the main valve, the first main oil port P1 and the third main oil port (A) of the switchover valve, the first oil port Ia and the second oil port IIa of the pressure energy retaining valve, and the first working cavity oil port (A1) of the unit (1.1) of the energy converter forms a passage, and a loop connected to the oil port (X) of the energy collector, the second main oil port P2 and the fourth main oil port (B) of the switchover valve, the fifth oil port Ib and the sixth oil port IIb of the pressure energy retaining valve, and the second working cavity oil port (A2) of the unit (1.2) of the energy converter forms a passage. Therefore, by changing signal functions of the first control port Ka4 and the second control port Kb4, it is ensured that the oil port (A) of the main valve, the oil port (X) of the energy collector, the first working cavity oil port (A1) of the unit (1.1) of the energy converter and the second working cavity oil port (A2) of the unit (1.2) of the energy converter are alternately switched on, to achieve the objectives of harvesting and utilizing potential energy and exchanging and cooling hot oil of the energy collector. The logical control member can respectively control the signal functions of the first control port Ka4 and the second control port Kb4 of the switchover valve according to the pressure of the first main oil path (E) or the second main oil path (F), directly or indirectly introduces the first control signal Signal-a and the second control signal Signal-b into the first control port Ka4 and the second control port Kb4 of the switchover valve when pressure of the first main oil path (E) or the second main oil path (F) does not reach a set value of the logical control member, and otherwise, removes the signal functions of the first control port Ka4 and the second control port Kb4 of the switchover valve.

[0006] Preferably, the first control signal Signal-a and the second control signal Signal-b are hydraulic pressure signals and/or electrical signals, and are directly or indirectly taken from an operating handle.

Beneficial Effects of the Present Invention

Beneficial Effects

[0007] Beneficial effects brought about by the present invention are as follows: the present invention is applied to recycling of potential energy of an excavator boom, charges the potential energy of the boom into an energy collector through corresponding control when the boom drops, and when an excavator is performing arm lifting and energy consumption operations, releases stored oil to directly do work by controlling the switchover valve, and reduces input power of a prime mover. The present invention has a simple principle, is easy to control, has reliable performance, and can automatically achieve exchange and cooling of hot oil in the energy collector, which not only can reduce heat generated by a hydraulic system and save energy, but also can reduce emissions of the prime mover.

BRIEF DESCRIPTION OF THE DRAWING

[0008] FIG. 1 is a schematic structural diagram of Embodiment 1.

DETAILED DESCRIPTION

Embodiments of the Present Invention

[0009] The present invention is further described below in detail with reference to the accompanying drawing and specific embodiments.

[0010] Referring to FIG. 1, a working device potential energy recovery hydraulic system includes two energy converters that at least include a unit (1.1, 1.2) each, a main valve 6, a first control signal Signal-a and a second control signal Signal-b. An inlet of a pressure energy retaining valve 2 is connected with the main valve 6 through a switchover valve 3, an outlet of the pressure energy retaining valve 2 is connected with rodless cavities of the units (1.1, 1.2) of the energy converters, the switchover valve 3 is connected with an energy collector 4, an input end of a logical control member 5 is in communication connections with the main valve 6, the units (1.1, 1.2) of the energy converters, the first control signal Signal-a and the second control signal Signal-b, and an output end of the logical control member 5 is connected with a control end of the switchover valve 3.

[0011] Each of the units (1.1, 1.2) of the energy converters is separated into corresponding working cavities (1.1b, 1.1c, 1.2b, 1.2c) by a rod piston (1.1a, 1.2a), the working cavities (1.1b, 1.2b) are each provided with an oil port (B1, B2) and are directly connected with an oil port (B) of the main valve, and the working cavities (1.1c, 1.2c) are each provided with an oil port (A1, A2). The pressure energy retaining valve 2 includes: unit valves (2a, 2b), a signal OR valve (2c), a pressure overload protection valve 2d, a direction valve 2e and a one-way throttle control valve 2f, where the unit valve 2a is provided with a first oil port Ia, a second oil port IIa, a third oil port IIIa and a fourth oil port IVa, and the second oil port IIa communicates with the fourth oil port IVa; the unit valve 2b is provided with a fifth oil port Ib, a sixth oil port IIb, a seventh oil port IIIb and an eighth oil port IVb, the sixth oil port IIb communicates with the eighth oil port IVb, and the second oil port IIa and the sixth oil port IIb are respectively connected with the first working cavity oil port A1 and the second working cavity oil port A2 of (1.1c, 1.2c) of the energy converters; the direction valve 2e is provided with a first pressure input port k1, a second pressure input port k2, an oil return port kt and a reverse control port Kb5, the input port k1 communicates with the third oil port IIIa and the seventh oil port IIIb, the oil return port kt is connected with an oil return path T2 and gets oil back to an oil tank, and the reverse control port Kb5 is connected to a second connecting point S2 of the main valve at which the second control signal Signal-b is input; the signal OR valve 2c includes: a third pressure input

port a, a fourth pressure input port b and a pressure output port c, the third pressure input port a is connected with the fourth oil port IVa of the unit valve 2a, the fourth pressure input port b is connected with the eighth oil port IVb of the unit valve 2b, and the pressure output port c is connected with the oil port k2 of the direction valve and takes a high-pressure oil signal of the third pressure input port a or the fourth pressure input port b through logic OR; an inlet of the pressure overload protection valve 2d is connected to an oil path G from the oil port k2 to the pressure output port c, and an output port is connected to a control oil path H of the reverse control port Kb5; and the one-way throttle control valve 2f is resistively connected to an output oil path of the pressure overload protection valve 2d, and is used to press the reverse control port Kb5, to reverse the direction valve 2e for overload protection, which has no throttle control effects on the second control signal Signal-b. The switchover valve 3 includes: a first main oil port P1, a second main oil port P2, a third main oil port A, a fourth main oil port B, a first control port Ka4 and a second control port Kb4, where the first main oil port P1 and the second main oil port P2 are respectively connected with an oil port A of the main valve and an oil port X of the energy collector, the first main oil port A and the fourth main oil port B are respectively connected with the first oil port 1a and the fifth oil port 1b of the pressure energy retaining valve 2, and the first control port Ka4 and the second control port Kb4 are respectively connected with a third control port Pp1 and a fourth control port Pp2 of the logical control member 5. Input and output connections of the logical control member 5 include: input Ka2 is connected to a first connecting point S1 of the main valve at which the first control signal Signal-a is input, input Ka3 is connected to a first main oil path E from the oil port (A) of the main valve to the oil port (P1) of the switchover valve, input Kb2 is connected to a third connecting point S3 of the main valve at which the second control signal Signal-b is input, and input Kb3 is connected to a second main oil path F from the oil port B of the main valve to a first rod end oil port B1 and a second rod end oil port B2 of the energy converter; and output Pp1 is connected to the first control port Ka4 of the switchover valve 3, and output Pp2 is connected to the second control port Kb4 of the switchover valve 3.

[0012] The logical control member 5 is a hydraulic logical control member, an electric logical control member or an electro-hydraulic control logical member.

[0013] Preferably, the signals Signal-a and Signal-b are hydraulic pressure signals and/or electrical signals, and are directly or indirectly taken from an operating handle.

[0014] Referring to FIG. 1, in terms of the units (1.1) and (1.2) of the energy converters: when pressure oil is introduced into the two working cavities (1.1c) and (1.2c) of the units (1.1) and (1.2) of the energy converters and the other two working cavities (1.1b) and (1.2b) are reconnected to the oil tank, the units (1.1) and (1.2) of the energy converters synchronously lift the boom through

the rod pistons (1.1a) and (1.2a), and at this time, input hydraulic energy can be converted to potential energy of the boom; when pressure oil is introduced into the two working cavities (1.1b) and (1.2b) of the units (1.1) and (1.2) of the energy converters and the other two working cavities (1.1c) and (1.2c) are connected externally, the boom drives the rod pistons (1.1a) and (1.2a) of the units (1.1) and (1.2) of the energy converters to synchronously drop, and at this time, potential energy of the boom is converted to hydraulic energy.

[0015] In terms of the pressure energy retaining valve 2: when lifting and dropping operations of the boom are not performed, the pressure energy retaining valve not only can prevent leakage of pressure oil in the two working cavities (1.1c) and (1.2c) of the energy converters, to retain the boom in situ, but also can prevent that the pressure oil in the two working cavities (1.1c) and (1.2c) of the energy converter has too high pressure and therefore damages components.

[0016] In terms of the switchover valve 3: by correspondingly controlling signals that act on the first control port Ka4 and the second control port Kb4, the following functions can be achieved: 1) oil paths from the oil port (A) of the main valve and the oil port (X) of the energy collector to the two cavities (1.1c) and (1.2c) of the energy converters are alternately switched on, which not only achieves the objective of harvesting and utilizing potential energy but also can achieve exchange and cooling of hot oil of the energy collector; 2) when lifting and dropping operations of the boom are performed, for example, the first main oil path (E) and the second main oil path (F) are in a state in which the pressure reaches a set pressure value of the logical control member, the logical control member removes a signal acting on the first control port Ka4 or the second control port Kb4, the switchover valve returns to the middle position, and conventional operations without energy conservation can be performed.

[0017] In terms of the energy collector 4: it not only can collect dropping potential energy of the boom, but also can provide power when the boom is lifted.

[0018] In terms of the logical control member 5: it is mainly used to detect pressure of the first main oil path (E) or the second main oil path (F), for example, when the pressure does not reach the set value of the logical control member, it directly or indirectly introduces the first control signal Signal-a and the second control signal Signal-b into the first control port Ka4 and the second control port Kb4 of the switchover valve for reverse control, and otherwise, it removes acting signals of the first control port Ka4 and the second control port Kb4 of the switchover valve.

[0019] Referring to FIG. 1, in the lifting operation process: an operating handle inputs a signal to enable the first control signal Signal-a to be effective, the main valve is switched to the left position under the action of the first control signal Signal-a, pressure oil on an oil path P of the main valve can be introduced into the port A of the

main valve, and return oil of the port B of the main valve can be introduced into an oil return path T. Herein, the switchover valve has the following two working states:

1) If pressure (determined by load) of the port A of the main valve does not reach the set value of the logical control member, the logical control member introduces the first control signal Signal-a into the first control port Ka4 of the switchover valve to switch the switchover valve to the left position. At this time, pressure from the main valve enters the working cavity (1.2c) of the energy converter through the port A of the main valve, the first main oil port P1 and the fourth main oil port B of the switchover valve, the fifth oil port Ib and the sixth oil port IIb of the pressure energy retaining valve and the port A2 of the energy converter. Besides, pressure oil of the energy collector enters the working cavity (1.1c) of the energy converter through the X port, the second main oil port P2 and the third main oil port A of the switchover valve, the first oil port Ia and the second oil port IIa of the pressure energy retaining valve and the port A1 of the energy converter. At this time, return oil of the working cavities (1.1b) and (1.2b) of the energy converters can flow back to the oil tank through the port B of the main valve and the oil return path T of the main valve, and thus the energy converter does work on and lifts the boom under the action of the energy collector and the pressure oil from the main valve, and required power of the prime mover is automatically decreased due to assistant functions of the energy collector.

2) If pressure (determined by load) of the port A of the main valve reaches or exceeds the set value of the logical control member, the logical control member removes a signal function of the first control port Ka4 of the switchover valve, and the switchover valve works in the middle position. At this time, pressure oil from the main valve is divided into two channels after passing through the port A of the main valve and the first main oil port P1 of the switchover valve, one channel enters the working cavity (1.1c) of the energy converter from the third main oil port A, the first oil port Ia and the second oil port IIa of the pressure energy retaining valve and the port A1 of the energy converter, and the other channel enters the working cavity (1.2c) of the energy converter from the fourth main oil port B, the fifth oil port Ib and the sixth oil port IIb of the pressure energy retaining valve and the port A2 of the energy converter. Return oil of the working cavities (1.1b) and (1.2b) of the energy converters can flow back to the oil tank through the port B of the main valve and the oil return path T, and thus the energy converter does work on and lifts the boom without energy conservation under the action of the pressure oil from the main valve.

[0020] In the dropping operation process: the operating handle inputs a signal to enable the second control signal Signal-b to be effective, the main valve is switched to the right position under the action of the second control signal Signal-b, pressure oil on an oil path P of the main valve can be introduced into the port B of the main valve, return oil of the port A of the main valve can be introduced into the oil return path T. Herein, the switchover valve also has the following two working states:

1) If pressure (determined by load) of the port B of the main valve does not reach the set value of the logical control member, the logical control member introduces the second control signal Signal-b into the second control port Kb4 of the switchover valve to switch the switchover valve to the right position. At this time, pressure oil from the main valve enters the working cavities (1.1b) and (1.2b) of the energy converters through the port B of the main valve, oil of the working cavity (1.1c) of the unit (1.1) of the energy converter enters the energy collector through the second oil port IIa and the first oil port Ia of the pressure energy retaining valve, the third main oil port (A) and the second main oil port P2, and oil of the working cavity (1.2c) of the unit (1.2) of the energy converter flows back to the oil tank through the sixth oil port IIb and the fifth oil port Ib of the pressure energy retaining valve, the third main oil port (A), the first main oil port P1, the port A of the main valve and the oil return path T. As the port A of the main valve has small back pressure, the dropping back pressure of the boom is mainly generated by the energy collector, the dropping potential energy of the boom is mainly stored in the energy collector.

2) If pressure (determined by load) of the port B of the main valve reaches or exceeds the set value of the logical control member, the logical control member removes a signal function of the second control port Kb4 of the switchover valve, and the switchover valve is not reversed and works in the middle position. At this time, pressure oil from the main valve enters the working cavities (1.1b) and (1.2b) of the energy converters through the port B of the main valve, oil of the working cavities (1.1c) and (1.2c) of the energy converters each passes through the second oil port IIa, the first oil port Ia, the sixth oil port IIb and the fifth oil port Ib of the pressure energy retaining valve, and the third main oil port (A) and the fourth main oil port (B) of the switchover valve and then enters the oil return path T from the first main oil port P1 of the switchover valve and the port A of the main valve and flows back to the oil tank, and the boom can perform conventional dropping operations without energy storage.

[0021] The foregoing descriptions are merely preferred embodiments of the present invention, and do not limit

the present invention in any way. For persons skilled in the art, the present invention can have various changes and variations. Any modification, equivalent replacement and improvement made within the spirit and principle of the present invention should fall within the protection scope of the present invention.

Claims

1. A working device energy recovery system, comprising two energy converters that at least comprise a unit (1.1, 1.2) each, a main valve (6), a first control signal (Signal-a) and a second control signal (Signal-b), wherein an inlet of a pressure energy retaining valve (2) is connected with the main valve (6) through a switchover valve (3), an outlet of the pressure energy retaining valve (2) is connected with rodless cavities of the units (1.1, 1.2) of the energy converters, the switchover valve (3) is connected with an energy collector (4), an input end of a logical control member (5) is in communication connections with the main valve (6), the units (1.1, 1.2) of the energy converters, the first control signal (Signal-a) and the second control signal (Signal-b), and an output end of the logical control member (5) is connected with a control end of the switchover valve (3).
2. The working device energy recovery system according to claim 1, wherein each of the two energy converters at least comprises one or more converter units (1.1, 1.2), each unit is separated into corresponding working cavities (1.1b, 1.1c, 1.2b, 1.2c) by a rod piston (1.1a, 1.2a), the working cavities (1.1b, 1.2b) are each provided with an oil port (B1, B2) and are directly connected with an oil port (B) of the main valve, and the working cavities (1.1c, 1.2c) are each provided with an oil port (A1, A2); the pressure energy retaining valve (2) comprises: unit valves (2a, 2b), a signal OR valve (2c), a pressure overload protection valve (2d), a direction valve (2e) and a one-way throttle control valve (2f); the unit valve (2a) is provided with a first oil port (1a), a second oil port (IIa), a third oil port (IIIa) and a fourth oil port (IVa), and the second oil port (IIa) communicates with the fourth oil port (IVa); the unit valve (2b) is provided with a fifth oil port (Ib), a sixth oil port (IIb), a seventh oil port (IIIb) and an eighth oil port (IVb), the sixth oil port (IIb) communicates with the eighth oil port (IVb), and the second oil port (IIa) and the sixth oil port (IIb) are respectively connected with the first working cavity oil port (A1) and the second working cavity oil port (A2) of the energy converters (1.1c, 1.2c); the direction valve (2e) is provided with a first pressure input port (k1), a second pressure input port (k2), an oil return port (kt) and a reverse control port (Kb5), the input port (k1) communicates with the third oil port (IIIa) and the seventh oil port (IIIb), the oil return port

(kt) is connected with an oil return path (T2) and gets oil back to an oil tank, and the reverse control port (Kb5) is connected to a second connecting point (S2) of the main valve at which the second control signal (Signal-b) is input; the signal OR valve (2c) comprises: a third pressure input port (a), a fourth pressure input port (b) and a pressure output port (c), the third pressure input port (a) is connected with the fourth oil port (IVa) of the unit valve (2a), the fourth pressure input port (b) is connected with the eighth oil port (IVb) of the unit valve (2b), and the pressure output port (c) is connected with the oil port (k2) of the direction valve and takes a high-pressure oil signal of the third pressure input port (a) or the fourth pressure input port (b) through logic OR; an inlet of the pressure overload protection valve (2d) is connected to an oil path (G) from the oil port (k2) to the pressure output port (c), and an output port is connected to a control oil path (H) of the reverse control port (Kb5); the one-way throttle control valve (2f) is resistively connected to an output oil path of the pressure overload protection valve (2d), and is used to press the reverse control port (Kb5), to reverse the direction valve (2e) for overload protection, which has no throttle control effects on the second control signal (Signal-b); the switchover valve (3) comprises: a first main oil port (P1), a second main oil port (P2), a third main oil port (A), a fourth main oil port (B), a first control port (Ka4) and a second control port (Kb4), the first main oil port (P1) and the second main oil port (P2) are respectively connected with an oil port (A) of the main valve and an oil port (X) of the energy collector, the first main oil port (A) and the fourth main oil port (B) are respectively connected with the first oil port (Ia) and the fifth oil port (Ib) of the pressure energy retaining valve (2), the first control port (Ka4) and the second control port (Kb4) are respectively connected with a third control port (Pp1) and a fourth control port (Pp2) of the logical control member (5); and input and output connections of the logical control member (5) comprise: input (Ka2) is connected to a first connecting point (S1) of the main valve at which the first control signal (Signal-a) is input, input (Ka3) is connected to a first main oil path (E) from the oil port (A) of the main valve to the oil port (P1) of the switchover valve, input (Kb2) is connected to a third connecting point (S3) of the main valve at which the second control signal (Signal-b) is input, input (Kb3) is connected to a second main oil path (F) from the oil port (B) of the main valve to a first rod end oil port (B1) and a second rod end oil port (B2) of the energy converter, output (Pp1) is connected to the first control port (Ka4) of the switchover valve (3), and output (Pp2) is connected to the second control port (Kb4) of the switchover valve (3).

3. The working device energy recovery system according to claim 1 or 2, wherein the logical control mem-

ber (5) is a hydraulic logical control member, an electric logical control member or an electro-hydraulic control logical member.

4. The working device energy recovery system according to claim 1 or 2, wherein the first control signal (Signal-a) and the second control signal (Signal-b) are hydraulic pressure signals and/or electrical signals, and are directly or indirectly taken from an operating handle.

5

10

15

20

25

30

35

40

45

50

55

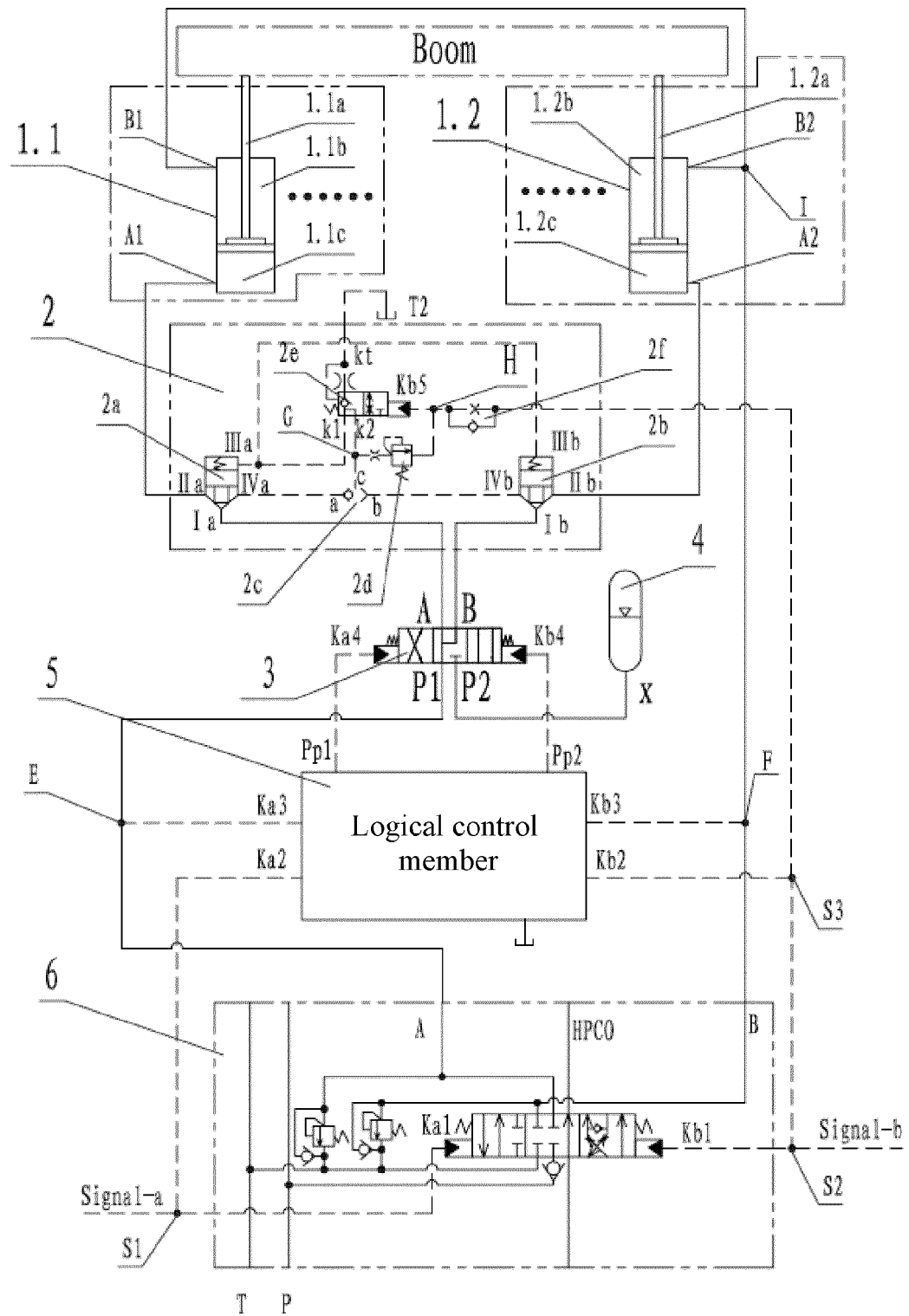

FIG. 1

INTERNATIONAL SEARCH REPORT

International application No.
PCT/CN2013/075812

A. CLASSIFICATION OF SUBJECT MATTER

See the extra sheet
According to International Patent Classification (IPC) or to both national classification and IPC

B. FIELDS SEARCHED

Minimum documentation searched (classification system followed by classification symbols)

IPC: F15B; E02F; B66F

Documentation searched other than minimum documentation to the extent that such documents are included in the fields searched

Electronic data base consulted during the international search (name of data base and, where practicable, search terms used)

CNPAT, CNKI, EPODOC, WPI: energy, recovery, potential energy saving, hydraulic, digging, valve, battery, cell, store

C. DOCUMENTS CONSIDERED TO BE RELEVANT

Category*	Citation of document, with indication, where appropriate, of the relevant passages	Relevant to claim No.
PX	CN 202926765 U (SUNWARD INTELLIGENT EQUIPMENT CO., LTD.) 08 May 2013 (08.05.2013) the whole document	1-4
PX	CN 102678690 A (SUNWARD INTELLIGENT EQUIPMENT CO., LTD.) 19 September 2012 (19.09.2012) the whole document	1-4
A	CN 102094434 A (UNIV. ZHEJIANG) 15 June 2011 (15.06.2011) the whole document	1-4
A	CN 101438064 A (CATERPILLAR JAPAN LTD.) 20 May 2009 (20.05.2009) the whole document	1-4
A	US 2001/0035011 A1 (KOMATSU LTD.) 01 November 2001 (01.11.2001) the whole document	1-4
A	US 2008/0128214 A1 (MITSUBISHI HEAVY INDUSTRIES, LTD. et al.) 05 June 2008 (05.06.2008) the whole document	1-4

☐ Further documents are listed in the continuation of Box C. ☒ See patent family annex.

* Special categories of cited documents:	"T" later document published after the international filing date or priority date and not in conflict with the application but cited to understand the principle or theory underlying the invention
"A" document defining the general state of the art which is not considered to be of particular relevance	
"E" earlier application or patent but published on or after the international filing date	"X" document of particular relevance; the claimed invention cannot be considered novel or cannot be considered to involve an inventive step when the document is taken alone
"L" document which may throw doubts on priority claim(s) or which is cited to establish the publication date of another citation or other special reason (as specified)	"Y" document of particular relevance; the claimed invention cannot be considered to involve an inventive step when the document is combined with one or more other such documents, such combination being obvious to a person skilled in the art
"O" document referring to an oral disclosure, use, exhibition or other means	
"P" document published prior to the international filing date but later than the priority date claimed	"&" document member of the same patent family

Date of the actual completion of the international search 05 August 2013 (05.08.2013)	Date of mailing of the international search report 22 August 2013 (22.08.2013)
Name and mailing address of the ISA State Intellectual Property Office of the P. R. China No. 6, Xitucheng Road, Jimenqiao Haidian District, Beijing 100088, China Facsimile No. (86-10) 62019451	Authorized officer HUANG, Shan Telephone No. (86-10) 62414161

INTERNATIONAL SEARCH REPORT
 Information on patent family members

 International application No.
 PCT/CN2013/075812

Patent Documents referred in the Report	Publication Date	Patent Family	Publication Date
CN 202926765 U	08.05.2013	None	
CN 102678690 A	19.09.2012	None	
CN 102094434 A	15.06.2011	CN 102094434 B	30.05.2012
CN 101438064 A	20.05.2009	WO 2008007484 A1	17.01.2008
		JP 2008014468 A	24.01.2008
		EP 2039945 A1	25.03.2009
		US 2010000209 A1	07.01.2010
		CN 101438064 B	02.05.2012
US 2001/0035011 A1	01.11.2001	WO 9813603 A1	02.04.1998
		JPWO 9813603 A1	05.10.1999
		US 6378301 B2	30.04.2002
		JP 3362258 B2	07.01.2003
US 2008/0128214 A1	05.06.2008	WO 2006090655 A1	31.08.2006
		EP 1852387 A1	07.11.2007
		JPWO 2006090655 A1	24.07.2008
		US 7770697 B2	10.08.2010
		JP 4727653 B2	20.07.2011
		EP 1852387 B1	03.04.2013

INTERNATIONAL SEARCH REPORT

International application No.

PCT/CN2013/075812

5

A. CLASSIFICATION OF SUBJECT MATTER

F15B 21/14 (2006.01) i

B66F 9/22 (2006.01) i

10

E02F 9/22 (2006.01) i

15

20

25

30

35

40

45

50

55

Form PCT/ISA/210 (extra sheet) (July 2009)